



Air Conditioning & Heating

GSX16

COOLING CAPACITY: 18,000 - 57,000

**ENERGY-EFFICIENT
SPLIT SYSTEM AIR CONDITIONER
1½ To 5 TONS
UP TO 16 SEER**

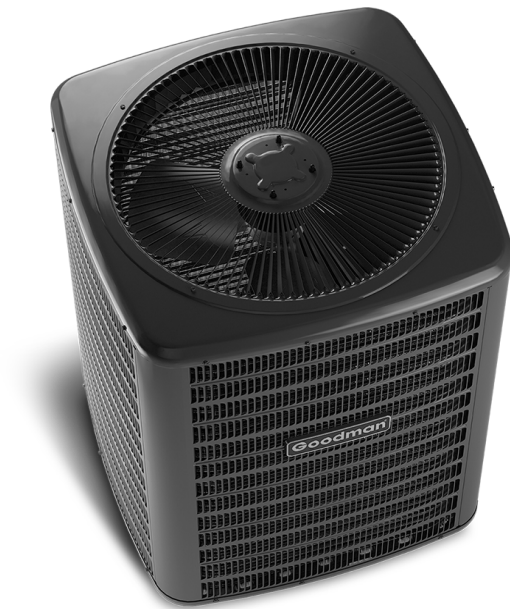

Contents

Nomenclature.....	3
Product Specifications.....	4
Expanded Cooling Data.....	6
Energy Star Combinations	30
AHRI Ratings	32
Dimensions	108
Wiring Diagrams	109
Accessories	112

Standard Features

- Energy-efficient compressor
- Factory-installed filter drier
- Fully charged for 15' of tubing length
- Copper tube/aluminum fin coil
- Service valves with sweat connections and easy-to-access gauge ports
- Contactor with lug connection
- Ground lug connection
- AHRI Certified
- ETL Listed

Cabinet Features

- Heavy-gauge galvanized-steel cabinet with a louvered sound control top
- Attractive Architectural Gray powder-paint finish with 500-hour salt-spray approval
- Wire fan discharge grille
- Steel louver coil guard
- Single-panel access to controls with space provided for field-installed accessories
- When properly anchored, meets the 2017 Florida Building Code unit integrity requirements for hurricane-type winds (Anchor bracket kits available.)











Proper sizing and installation of equipment is critical to achieving optimal performance. Split system air conditioners and heat pumps must be matched with appropriate coil components to meet ENERGY STAR® criteria. Ask your contractor for details or visit www.energystar.gov.



* Complete warranty details available from your local dealer or at www.goodmanmfg.com. To receive the 10-Year Parts Limited Warranty, online registration must be completed within 60 days of installation. Online registration is not required in California or Quebec.

	G	S	X	16	0	36	1	AA	
	1	2	3	4,5	6	7,8	9	10,11	
Brand								Engineering	
G Goodman® Brand								Major & Minor Revisions (not used for inventory or ordering)	
Product Category								Electrical	
S Split System								1 208/230 V, 1 Phase, 60 Hz 2 220/240 V, 1 Phase, 50 Hz 3 208/230 V, 3 Phase, 60 Hz	
Unit Type								Nominal Capacity	
X Condenser R-410A								18 1½ Tons 30 2½ Tons 42 3½ Tons	
Z Heat Pump R-410A								19 1½ Tons 31 2½ Tons 43 3½ Tons	
Efficiency								24 2 Tons 36 3 Tons 48 4 Tons	
13 13 SEER 16 16 SEER								25 2 Tons 37 3 Tons 60 5 Tons	
14 14 SEER 18 18 SEER									
Legacy National Model									
0 Legacy National Model									
S Sold In Southeast and North Regions									
A Sold In All Regions									

	GSX16 0181F*	GSX16 0241F*	GSX16 0301F*	GSX16 0311A*	GSX16 0361F*	GSX16 0371A*	GSX16 0421F*	GSX16 0481F*	GSX16 0601F*
CAPACITIES									
Nominal Cooling (BTU/h)	18,000	23,600	29,000	30,000	34,800	36,000	42,000	45,500	54,000
SEER	16	16	16	16	16	16	16	16	16
Decibels	71.5	71.5	71.5	73.5	71.5	73	73	73	73
COMPRESSOR									
RLA	9.0	13.5	12.8	12.8	14.1	15.4	17.9	17.9	21.4
LRA	46	58.3	64	64	77	83.9	112	112	135
CONDENSER FAN MOTOR									
Horsepower	1/6	1/6	1/6	1/6	1/6	1/6	1/6	1/4	1/3
FLA	0.95	0.95	0.95	0.95	0.95	0.95	0.95	1.30	2.80
REFRIGERATION SYSTEM									
Refrigerant Line Size ¹									
Liquid Line Size ("O.D.)	3/8"	3/8"	3/8"	3/8"	3/8"	3/8"	3/8"	3/8"	3/8"
Suction Line Size ("O.D.)	3/4"	3/4"	7/8"	7/8"	7/8"	7/8"	7/8"	7/8"	7/8"
Refrigerant Connection Size									
Liquid Valve Size ("O.D.)	3/8"	3/8"	3/8"	3/8"	3/8"	3/8"	3/8"	3/8"	3/8"
Suction Valve Size ("O.D.)	3/4"	3/4"	7/8"	7/8"	7/8"	7/8"	7/8"	7/8"	7/8"
Valve Type	Sweat	Sweat	Sweat	Sweat	Sweat	Sweat	Sweat	Sweat	Sweat
Refrigerant Charge	78	70	78	94	94	93	110	121	237
ELECTRICAL DATA									
Voltage-Phase (60 Hz)	208/230-1	208/230-1	208/230-1	208/230-1	208/230-1	208/230-1	208/230-1	208/230-1	208/230-1
Minimum Circuit Ampacity ²	12.2	17.8	17.0	17.0	18.6	20.2	23.3	23.7	29.6
Max. Overcurrent Protection ³	20	30	25	25	30	35	40	40	50
Min / Max Volts	197/253	197/253	197/253	197/253	197/253	197/253	197/253	197/253	197/253
Electrical Conduit Size	1/2" or 3/4"	1/2" or 3/4"	1/2" or 3/4"	1/2" or 3/4"	1/2" or 3/4"	1/2" or 3/4"	1/2" or 3/4"	1/2" or 3/4"	1/2" or 3/4"
EQUIPMENT WEIGHT (LBS)	145	142	149	155	162	182	206	219	279
SHIP WEIGHT (LBS)	163	160	167	179	180	204	228	241	301
ENERGY STAR® CERTIFIED									

ENERGY STAR NOTES

- Proper sizing and installation of equipment is critical to achieving optimal performance. Split system air conditioners and heat pumps must be matched with appropriate coil components to meet ENERGY STAR criteria. Ask your contractor for details or visit www.energystar.gov.
- The www.energystar.gov website provides up-to-date system combinations certified to meet ENERGY STAR requirements. See Pages 24-25 for all ENERGY STAR certified combinations as of this document's revision date.



¹ Tested and rated in accordance with AHRI Standard 210/240

² Wire size should be determined in accordance with National Electrical Codes; extensive wire runs will require larger wire sizes

³ Must use time-delay fuses or HACR-type circuit breakers of the same size as noted.

NOTES

- Always check the S&R plate for electrical data on the unit being installed.
- Installer will need to supply 7/8" to 1 1/2" adapters for suction line connections.
- Unit is charged with refrigerant for 15' of 3/8" liquid line. System charge must be adjusted per Installation Instructions Final Charge Procedure.
- Installation of these units requires the specified TXV Kit to be installed on the indoor coil.
THE SPECIFIED TXV IS DETERMINED BY THE OUTDOOR UNIT NOT THE INDOOR COIL.

	GSX16S 181A*	GSX16S 241A*	GSX16S 301A*	GSX16S 361A*	GSX16S 421A*	GSX16S 481A*
CAPACITIES						
Nominal Cooling (BTU/h)	18,000	23,600	29,000	34,800	42,000	45,500
SEER	16	16	16	16	16	16
Decibels	71	71	73.5	73.5	73	73
COMPRESSOR						
RLA	6.0	7.7	12.8	14.1	17.9	17.9
LRA	37.5	38	64	77	112	112
CONDENSER FAN MOTOR						
Horsepower	1/6	1/6	1/6	1/6	1/6	1/4
FLA	0.95	0.95	0.95	0.95	0.95	1.30
REFRIGERATION SYSTEM						
Refrigerant Line Size ¹						
Liquid Line Size ("O.D.)	3/8"	3/8"	3/8"	3/8"	3/8"	3/8"
Suction Line Size ("O.D.)	3/4"	3/4"	7/8"	7/8"	7/8"	7/8"
Refrigerant Connection Size						
Liquid Valve Size ("O.D.)	3/8"	3/8"	3/8"	3/8"	3/8"	3/8"
Suction Valve Size ("O.D.)	3/4"	3/4"	7/8"	7/8"	7/8"	7/8"
Valve Type	Sweat	Sweat	Sweat	Sweat	Sweat	Sweat
Refrigerant Charge	84	70	78	94	110	121
ELECTRICAL DATA						
Voltage-Phase (60 Hz)	208/230-1	208/230-1	208/230-1	208/230-1	208/230-1	208/230-1
Minimum Circuit Ampacity ²	8.5	10.6	17.0	18.6	23.3	23.7
Max. Overcurrent Protection ³	15	15	25	30	40	40
Min / Max Volts	197/253	197/253	197/253	197/253	197/253	197/253
Electrical Conduit Size	1/2" or 3/4"	1/2" or 3/4"	1/2" or 3/4"	1/2" or 3/4"	1/2" or 3/4"	1/2" or 3/4"
EQUIPMENT WEIGHT (LBS)	135	132	149	162	206	219
SHIP WEIGHT (LBS)	154	150	167	180	228	241
ENERGY STAR® CERTIFIED			NO	NO	NO	NO

ENERGY STAR NOTES

- Proper sizing and installation of equipment is critical to achieving optimal performance. Split system air conditioners and heat pumps must be matched with appropriate coil components to meet ENERGY STAR criteria. Ask your contractor for details or visit www.energystar.gov.
- The www.energystar.gov website provides up-to-date system combinations certified to meet ENERGY STAR requirements.
See Pages 24-25 for all ENERGY STAR certified combinations as of this document's revision date.

¹ Tested and rated in accordance with AHRI Standard 210/240

² Wire size should be determined in accordance with National Electrical Codes; extensive wire runs will require larger wire sizes

³ Must use time-delay fuses or HACR-type circuit breakers of the same size as noted.

NOTES

- Always check the S&R plate for electrical data on the unit being installed.
- Installer will need to supply 7/8" to 1 1/8" adapters for suction line connections.
- Unit is charged with refrigerant for 15' of 3/8" liquid line. System charge must be adjusted per Installation Instructions Final Charge Procedure.
- Installation of these units requires the specified TXV Kit to be installed on the indoor coil.
THE SPECIFIED TXV IS DETERMINED BY THE OUTDOOR UNIT NOT THE INDOOR COIL.

IDB		OUTDOOR AMBIENT TEMPERATURE																								
		65°F				75°F				85°F				95°F				105°F				115°F				
		59	63	67	71	59	63	67	71	59	63	67	71	59	63	67	71	59	63	67	71	59	63	67	71	
70	525	MBh	15.8	16.4	17.9	-	15.4	16.0	17.5	-	15.1	15.6	17.1	-	14.7	15.2	16.7	-	14.0	14.5	15.9	-	12.9	13.4	14.7	-
		S/T	0.68	0.57	0.40	-	0.71	0.59	0.41	-	0.73	0.61	0.42	-	0.75	0.63	0.43	-	0.78	0.65	0.45	-	0.78	0.66	0.45	-
		ΔT	19	16	12	-	19	17	13	-	19	17	13	-	19	17	13	-	19	16	13	-	18	15	12	-
		kW	1.18	1.20	1.23	-	1.26	1.28	1.31	-	1.32	1.35	1.38	-	1.38	1.41	1.45	-	1.43	1.46	1.50	-	1.47	1.50	1.54	-
		Amps	4.3	4.3	4.5	-	4.6	4.7	4.8	-	4.9	5.0	5.2	-	5.2	5.4	5.5	-	5.6	5.7	5.9	-	5.9	6.0	6.2	-
	Hi PR	199	214	226	-	223	240	254	-	254	273	289	-	289	311	329	-	326	350	370	-	360	387	409	-	
	Lo PR	101	108	118	-	107	114	125	-	111	119	129	-	117	125	136	-	123	130	142	-	127	135	147	-	
	MBh	17.1	17.7	19.4	-	16.7	17.3	19.0	-	16.3	16.9	18.5	-	15.9	16.5	18.1	-	15.1	15.7	17.2	-	14.0	14.5	15.9	-	
	S/T	0.71	0.59	0.41	-	0.73	0.61	0.43	-	0.75	0.63	0.44	-	0.78	0.65	0.45	-	0.81	0.67	0.47	-	0.81	0.68	0.47	-	
	ΔT	17	15	11	-	17	15	11	-	17	15	11	-	18	15	12	-	17	15	11	-	16	14	11	-	
kW	1.21	1.23	1.26	-	1.28	1.31	1.34	-	1.35	1.38	1.41	-	1.41	1.44	1.48	-	1.46	1.49	1.53	-	1.51	1.54	1.58	-		
Amps	4.4	4.5	4.6	-	4.7	4.8	4.9	-	5.1	5.2	5.3	-	5.4	5.5	5.7	-	5.7	5.8	6.0	-	6.0	6.2	6.4	-		
Hi PR	205	221	233	-	230	248	262	-	262	282	298	-	298	321	339	-	336	361	381	-	371	399	421	-		
Lo PR	105	111	122	-	111	118	128	-	115	122	133	-	121	128	140	-	126	135	147	-	131	139	152	-		
MBh	17.1	17.7	19.4	-	16.7	17.3	19.0	-	16.3	16.9	18.5	-	15.9	16.5	18.1	-	15.1	15.7	17.2	-	14.0	14.5	15.9	-		
S/T	0.71	0.59	0.41	-	0.73	0.61	0.43	-	0.75	0.63	0.44	-	0.78	0.65	0.45	-	0.81	0.67	0.47	-	0.81	0.68	0.47	-		
ΔT	17	14	11	-	17	14	11	-	17	15	11	-	17	15	11	-	17	14	11	-	16	13	10	-		
kW	1.21	1.23	1.26	-	1.28	1.31	1.34	-	1.35	1.38	1.41	-	1.41	1.44	1.48	-	1.46	1.49	1.53	-	1.51	1.54	1.58	-		
Amps	4.4	4.5	4.6	-	4.7	4.8	4.9	-	5.1	5.2	5.3	-	5.4	5.5	5.7	-	5.7	5.8	6.0	-	6.0	6.2	6.4	-		
Hi PR	205	221	233	-	230	248	262	-	262	282	298	-	298	321	339	-	336	361	381	-	371	399	421	-		
Lo PR	105	111	122	-	111	118	128	-	115	122	133	-	121	128	140	-	126	135	147	-	131	139	152	-		

75	525	MBh	16.1	16.5	17.9	19.2	15.7	16.2	17.5	18.8	15.3	15.8	17.1	18.3	15.0	15.4	16.7	17.9	14.2	14.6	15.8	17.0	13.2	13.5	14.7	15.7
		S/T	0.78	0.69	0.53	0.34	0.81	0.72	0.55	0.35	0.83	0.74	0.56	0.36	0.85	0.76	0.58	0.37	0.88	0.79	0.60	0.39	0.89	0.80	0.60	0.39
		ΔT	22	20	16	11	22	20	17	12	22	20	17	12	22	21	17	12	22	20	17	11	21	19	16	11
		kW	1.19	1.21	1.24	1.28	1.27	1.29	1.32	1.36	1.33	1.36	1.39	1.43	1.39	1.42	1.46	1.50	1.44	1.47	1.51	1.55	1.48	1.51	1.56	1.60
		Amps	4.3	4.4	4.5	4.7	4.6	4.7	4.9	5.0	5.0	5.1	5.2	5.4	5.3	5.4	5.6	5.8	5.6	5.7	5.9	6.1	5.9	6.1	6.3	6.5
	Hi PR	201	216	229	238	226	243	257	268	257	276	292	304	292	315	332	347	329	354	374	390	363	391	413	431	
	Lo PR	103	109	119	127	108	115	126	134	113	120	131	139	118	126	137	146	124	132	144	153	128	136	149	159	
	MBh	17.4	17.9	19.4	20.8	17.0	17.5	19.0	20.3	16.6	17.1	18.5	19.9	16.2	16.7	18.1	19.4	15.4	15.8	17.2	18.4	14.3	14.7	15.9	17.1	
	S/T	0.81	0.72	0.55	0.35	0.84	0.75	0.57	0.36	0.86	0.77	0.58	0.37	0.88	0.79	0.60	0.38	0.92	0.82	0.62	0.40	0.93	0.83	0.63	0.40	
	ΔT	20	18	15	10	20	19	15	10	20	19	15	10	20	19	15	11	20	18	15	10	19	17	14	10	
kW	1.21	1.24	1.27	1.30	1.29	1.32	1.35	1.39	1.36	1.39	1.42	1.46	1.42	1.45	1.49	1.53	1.47	1.50	1.54	1.59	1.52	1.55	1.59	1.64		
Amps	4.4	4.5	4.6	4.8	4.7	4.8	5.0	5.2	5.1	5.2	5.4	5.6	5.4	5.6	5.7	5.9	5.8	5.9	6.1	6.3	6.1	6.2	6.4	6.7		
Hi PR	207	223	236	246	233	250	264	276	265	285	301	314	301	324	343	357	339	365	385	402	375	403	426	444		
Lo PR	106	112	123	131	112	119	130	138	116	123	135	144	122	130	142	151	128	136	148	158	132	141	153	163		
MBh	17.4	17.9	19.4	20.8	17.0	17.5	19.0	20.3	16.6	17.1	18.5	19.9	16.2	16.7	18.1	19.4	15.4	15.8	17.2	18.4	14.3	14.7	15.9	17.1		
S/T	0.81	0.72	0.55	0.35	0.84	0.75	0.57	0.36	0.86	0.77	0.58	0.37	0.88	0.79	0.60	0.38	0.92	0.82	0.62	0.40	0.93	0.83	0.63	0.40		
ΔT	19	18	14	10	19	18	15	10	19	18	15	10	20	18	15	10	19	18	15	10	18	17	14	9		
kW	1.21	1.24	1.27	1.30	1.29	1.32	1.35	1.39	1.36	1.39	1.42	1.46	1.42	1.45	1.49	1.53	1.47	1.50	1.54	1.59	1.52	1.55	1.59	1.64		
Amps	4.4	4.5	4.6	4.8	4.7	4.8	5.0	5.2	5.1	5.2	5.4	5.6	5.4	5.6	5.7	5.9	5.8	5.9	6.1	6.3	6.1	6.2	6.4	6.7		
Hi PR	207	223	236	246	233	250	264	276	265	285	301	314	301	324	343	357	339	365	385	402	375	403	426	444		
Lo PR	106	112	123	131	112	119	130	138	116	123	135	144	122	130	142	151	128	136	148	158	132	141	153	163		

IDB: Entering Indoor Dry Bulb Temperature
 High and low pressures are measured at the liquid and suction service valves.
 Shaded area reflects ACCA (TVA) conditions
 Amps = outdoor unit amps (comp.+fan)
 kW = Total system power

IDB		OUTDOOR AMBIENT TEMPERATURE																											
		65°F				75°F				85°F				95°F				105°F				115°F							
		59	63	67	71	59	63	67	71	59	63	67	71	59	63	67	71	59	63	67	71	59	63	67	71				
		ENTERING INDOOR WET BULB TEMPERATURE																											
		59	63	67	71	59	63	67	71	59	63	67	71	59	63	67	71	59	63	67	71	59	63	67	71	59	63	67	71
80	MBh	16.4	16.7	17.9	19.1	16.0	16.3	17.4	18.6	15.6	15.9	17.0	18.2	15.2	15.6	16.6	17.8	14.5	14.8	15.8	16.9	13.4	13.7	14.6	15.6				
	S/T	0.85	0.80	0.65	0.49	0.88	0.83	0.67	0.50	0.91	0.85	0.69	0.52	0.93	0.88	0.71	0.53	0.97	0.91	0.74	0.55	0.98	0.92	0.75	0.56				
	ΔT	24	23	20	16	25	24	21	16	25	24	21	16	25	24	21	17	25	24	20	16	23	22	19	15				
	kW	1.20	1.22	1.25	1.28	1.27	1.30	1.33	1.37	1.34	1.37	1.40	1.44	1.40	1.43	1.47	1.51	1.45	1.48	1.52	1.57	1.49	1.52	1.57	1.61				
	Amps	4.3	4.4	4.6	4.7	4.6	4.7	4.9	5.1	5.0	5.1	5.3	5.5	5.3	5.5	5.6	5.8	5.7	5.8	6.0	6.2	6.0	6.1	6.3	6.5				
	Hi PR	203	219	231	241	228	245	259	270	259	279	295	307	295	318	336	350	332	358	378	394	367	395	417	435				
	Lo PR	104	110	120	128	109	116	127	135	114	121	132	141	119	127	139	148	125	133	145	155	129	138	150	160				
	MBh	17.7	18.1	19.4	20.7	17.3	17.7	18.9	20.2	16.9	17.3	18.5	19.7	16.5	16.8	18.0	19.2	15.7	16.0	17.1	18.3	14.5	14.8	15.8	16.9				
	S/T	0.88	0.83	0.67	0.50	0.92	0.86	0.70	0.52	0.94	0.88	0.72	0.54	0.97	0.91	0.74	0.55	1.00	0.94	0.77	0.57	1.00	0.95	0.77	0.58				
	ΔT	22	21	18	15	22	21	19	15	22	22	19	15	23	22	19	15	22	21	19	15	21	20	17	14				
kW	1.22	1.24	1.28	1.31	1.30	1.32	1.36	1.40	1.37	1.40	1.43	1.48	1.43	1.46	1.50	1.54	1.48	1.51	1.56	1.60	1.53	1.56	1.60	1.65					
Amps	4.4	4.5	4.7	4.8	4.8	4.9	5.0	5.2	5.1	5.3	5.4	5.6	5.5	5.6	5.8	6.0	5.8	5.9	6.1	6.4	6.1	6.3	6.5	6.7					
Hi PR	209	225	238	248	235	253	267	279	267	288	304	317	304	328	346	361	343	369	389	406	378	407	430	449					
Lo PR	107	114	124	132	113	120	131	140	117	125	136	145	123	131	143	152	129	137	150	160	133	142	155	165					
MBh	17.7	18.1	19.4	20.7	17.3	17.7	18.9	20.2	16.9	17.3	18.5	19.7	16.5	16.8	18.0	19.2	15.7	16.0	17.1	18.3	14.5	14.8	15.8	16.9					
S/T	0.88	0.83	0.67	0.50	0.92	0.86	0.70	0.52	0.94	0.88	0.72	0.54	0.97	0.91	0.74	0.55	1.00	0.94	0.77	0.57	1.00	0.95	0.77	0.58					
ΔT	21	20	18	14	22	21	18	14	22	21	18	14	22	21	18	14	21	21	18	14	20	19	17	13					
kW	1.22	1.24	1.28	1.31	1.30	1.32	1.36	1.40	1.37	1.40	1.43	1.48	1.43	1.46	1.50	1.54	1.48	1.51	1.56	1.60	1.53	1.56	1.60	1.65					
Amps	4.4	4.5	4.7	4.8	4.8	4.9	5.0	5.2	5.1	5.3	5.4	5.6	5.5	5.6	5.8	6.0	5.8	5.9	6.1	6.4	6.1	6.3	6.5	6.7					
Hi PR	209	225	238	248	235	253	267	279	267	288	304	317	304	328	346	361	343	369	389	406	378	407	430	449					
Lo PR	107	114	124	132	113	120	131	140	117	125	136	145	123	131	143	152	129	137	150	160	133	142	155	165					

85	MBh	16.6	17.0	17.8	19.0	16.3	16.6	17.4	18.5	15.9	16.2	16.9	18.1	15.5	15.8	16.5	17.6	14.7	15.0	15.7	16.8	13.6	13.9	14.5	15.5
	S/T	0.89	0.86	0.78	0.63	0.93	0.89	0.81	0.65	0.95	0.92	0.83	0.67	0.98	0.95	0.85	0.69	1.00	0.98	0.89	0.72	1.00	0.99	0.89	0.72
	ΔT	26	26	24	21	26	26	25	21	26	26	25	21	27	26	25	21	26	26	24	21	24	24	23	20
	kW	1.21	1.23	1.26	1.29	1.28	1.31	1.34	1.38	1.35	1.38	1.41	1.45	1.41	1.44	1.48	1.52	1.46	1.49	1.53	1.58	1.51	1.53	1.58	1.63
	Amps	4.4	4.5	4.6	4.7	4.7	4.8	4.9	5.1	5.1	5.2	5.3	5.5	5.4	5.5	5.7	5.9	5.7	5.8	6.0	6.2	6.0	6.2	6.4	6.6
	Hi PR	205	221	233	243	230	248	262	273	262	282	298	310	298	321	339	354	336	361	381	398	371	399	421	439
	Lo PR	105	111	121	129	110	118	128	137	115	122	133	142	121	128	140	149	126	134	147	156	131	139	152	162
	MBh	18.0	18.4	19.3	20.5	17.6	18.0	18.8	20.1	17.2	17.5	18.4	19.6	16.8	17.1	17.9	19.1	15.9	16.2	17.0	18.2	14.8	15.0	15.8	16.8
	S/T	0.93	0.89	0.81	0.65	0.96	0.93	0.84	0.68	0.98	0.95	0.86	0.70	1.00	0.98	0.89	0.72	1.00	1.00	0.92	0.75	1.00	1.00	0.93	0.75
	ΔT	24	23	22	19	24	24	22	19	24	24	22	19	24	24	22	19	23	23	22	19	21	21	21	18
kW	1.23	1.25	1.29	1.32	1.31	1.33	1.37	1.41	1.38	1.41	1.44	1.49	1.44	1.47	1.51	1.55	1.49	1.52	1.57	1.61	1.54	1.57	1.62	1.66	
Amps	4.5	4.6	4.7	4.9	4.8	4.9	5.1	5.2	5.2	5.3	5.5	5.7	5.5	5.7	5.8	6.0	5.9	6.0	6.2	6.4	6.2	6.3	6.5	6.8	
Hi PR	212	228	240	251	237	255	270	281	270	291	307	320	308	331	349	364	346	372	393	410	382	411	434	453	
Lo PR	108	115	125	133	114	121	132	141	118	126	137	146	124	132	144	154	130	139	151	161	135	143	157	167	
MBh	18.0	18.4	19.3	20.5	17.6	18.0	18.8	20.1	17.2	17.5	18.4	19.6	16.8	17.1	17.9	19.1	15.9	16.2	17.0	18.2	14.8	15.0	15.8	16.8	
S/T	0.93	0.89	0.81	0.65	0.96	0.93	0.84	0.68	0.98	0.95	0.86	0.70	1.00	0.98	0.89	0.72	1.00	1.00	0.92	0.75	1.00	1.00	0.93	0.75	
ΔT	23	22	21	18	23	23	21	19	23	23	21	19	23	23	22	19	22	22	21	18	20	20	20	17	
kW	1.23	1.25	1.29	1.32	1.31	1.33	1.37	1.41	1.38	1.41	1.44	1.49	1.44	1.47	1.51	1.55	1.49	1.52	1.57	1.61	1.54	1.57	1.62	1.66	
Amps	4.5	4.6	4.7	4.9	4.8	4.9	5.1	5.2	5.2	5.3	5.5	5.7	5.5	5.7	5.8	6.0	5.9	6.0	6.2	6.4	6.2	6.3	6.5	6.8	
Hi PR	212	228	240	251	237	255	270	281	270	291	307	320	308	331	349	364	346	372	393	410	382	411	434	453	
Lo PR	108	115	125	133	114	121	132	141	118	126	137	146	124	132	144	154	130	139	151	161	135	143	157	167	

IDB: Entering Indoor Dry Bulb Temperature
 High and low pressures are measured at the liquid and suction service valves.
 Shaded area reflects AHRI conditions
 Amps = outdoor unit amps (comp.+fan)
 kW = Total system power

IDB		OUTDOOR AMBIENT TEMPERATURE																												
		65°F				75°F				85°F				95°F				105°F				115°F								
		59	63	67	71	59	63	67	71	59	63	67	71	59	63	67	71	59	63	67	71	59	63	67	71					
		ENTERING INDOOR WET BULB TEMPERATURE																												
		MBh	15.8	16.4	17.9	-	15.4	16.0	17.5	-	15.1	15.6	17.1	-	14.7	15.2	16.7	-	14.0	14.5	15.9	-	14.0	14.5	15.9	-	12.9	13.4	14.7	-
		S/T	0.69	0.57	0.40	-	0.71	0.59	0.41	-	0.73	0.61	0.42	-	0.75	0.63	0.44	-	0.78	0.65	0.45	-	0.78	0.65	0.45	-	0.79	0.66	0.46	-
		ΔT	19.0	16.4	12.5	-	19.2	16.6	12.6	-	19.2	16.7	12.6	-	19.4	16.8	12.7	-	19.1	16.5	12.6	-	19.1	16.5	12.6	-	17.9	15.5	11.7	-
0		KW	0.93	0.95	0.98	-	1.00	1.02	1.05	-	1.06	1.09	1.12	-	1.12	1.14	1.18	-	1.17	1.19	1.23	-	1.17	1.19	1.23	-	1.21	1.23	1.28	-
		Amps	4.2	4.3	4.4	-	4.5	4.6	4.7	-	4.9	5.0	5.1	-	5.2	5.3	5.5	-	5.5	5.6	5.8	-	5.5	5.6	5.8	-	5.8	5.9	6.1	-
		Hi PR	195	210	222	-	219	236	249	-	249	268	283	-	284	306	323	-	320	344	363	-	320	344	363	-	353	380	401	-
		Lo PR	105	112	122	-	111	118	129	-	116	123	134	-	122	129	141	-	127	136	148	-	127	136	148	-	132	140	153	-
		MBh	16.6	17.2	18.9	-	16.2	16.8	18.4	-	15.8	16.4	18.0	-	15.5	16.0	17.5	-	14.7	15.2	16.7	-	14.7	15.2	16.7	-	13.6	14.1	15.4	-
		S/T	0.70	0.58	0.40	-	0.72	0.60	0.42	-	0.74	0.62	0.43	-	0.76	0.64	0.44	-	0.79	0.66	0.46	-	0.79	0.66	0.46	-	0.80	0.67	0.46	-
70		ΔT	17.7	15.4	11.7	-	18.0	15.5	11.8	-	18.0	15.6	11.8	-	18.1	15.7	11.9	-	17.9	15.5	11.7	-	17.9	15.5	11.7	-	16.7	14.4	11.0	-
		KW	0.94	0.96	0.99	-	1.01	1.03	1.07	-	1.07	1.10	1.13	-	1.13	1.16	1.19	-	1.18	1.21	1.25	-	1.18	1.21	1.25	-	1.22	1.25	1.29	-
		Amps	4.2	4.3	4.5	-	4.6	4.7	4.8	-	4.9	5.0	5.2	-	5.2	5.4	5.5	-	5.5	5.7	5.9	-	5.5	5.7	5.9	-	5.9	6.0	6.2	-
		Hi PR	198	213	225	-	222	239	253	-	253	272	287	-	288	310	327	-	324	349	368	-	324	349	368	-	358	385	407	-
		Lo PR	107	114	124	-	113	120	131	-	117	125	136	-	123	131	143	-	129	137	150	-	129	137	150	-	134	142	155	-
		MBh	17.1	17.7	19.4	-	16.7	17.3	19.0	-	16.3	16.9	18.5	-	15.9	16.5	18.1	-	15.1	15.7	17.2	-	15.1	15.7	17.2	-	14.0	14.5	15.9	-
		S/T	0.71	0.59	0.41	-	0.74	0.62	0.43	-	0.76	0.63	0.44	-	0.78	0.65	0.45	-	0.81	0.68	0.47	-	0.81	0.68	0.47	-	0.82	0.68	0.47	-
		ΔT	17.2	14.9	11.3	-	17.5	15.1	11.5	-	17.5	15.1	11.5	-	17.6	15.2	11.6	-	17.3	15.0	11.4	-	17.3	15.0	11.4	-	16.2	14.0	10.6	-
0		KW	0.95	0.97	1.00	-	1.02	1.05	1.08	-	1.09	1.11	1.15	-	1.15	1.17	1.21	-	1.20	1.22	1.26	-	1.20	1.22	1.26	-	1.24	1.27	1.31	-
		Amps	4.3	4.4	4.5	-	4.6	4.7	4.9	-	5.0	5.1	5.3	-	5.3	5.4	5.6	-	5.6	5.8	5.9	-	5.6	5.8	5.9	-	5.9	6.1	6.3	-
		Hi PR	202	217	229	-	226	243	257	-	257	277	292	-	293	315	333	-	330	355	374	-	330	355	374	-	364	392	414	-
		Lo PR	109	116	126	-	115	122	133	-	119	127	139	-	125	133	146	-	131	140	153	-	131	140	153	-	136	144	158	-

		MBh	16.1	16.5	17.9	19.2	15.7	16.2	17.5	18.8	15.3	15.8	17.1	18.3	15.0	15.4	16.7	17.9	14.2	14.6	15.8	17.0	13.2	13.5	14.7	15.7
		S/T	0.78	0.70	0.53	0.34	0.81	0.72	0.55	0.35	0.83	0.74	0.56	0.36	0.86	0.77	0.58	0.37	0.89	0.79	0.60	0.39	0.90	0.80	0.61	0.39
		ΔT	22.0	20.2	16.6	11.4	22.2	20.5	16.8	11.6	22.2	20.5	16.8	11.6	22.4	20.6	16.9	11.7	22.1	20.3	16.7	11.5	20.6	19.0	15.6	10.7
0		KW	0.93	0.95	0.98	1.02	1.01	1.03	1.06	1.10	1.07	1.09	1.13	1.17	1.13	1.15	1.19	1.23	1.18	1.20	1.24	1.29	1.22	1.25	1.29	1.33
		Amps	4.2	4.3	4.5	4.6	4.5	4.6	4.8	5.0	4.9	5.0	5.2	5.4	5.2	5.3	5.5	5.7	5.5	5.7	5.8	6.0	5.8	6.0	6.2	6.4
		Hi PR	197	213	224	234	222	238	252	263	252	271	286	299	287	309	326	340	323	347	367	383	357	384	405	423
		Lo PR	106	113	124	132	112	120	131	139	117	124	136	145	123	131	143	152	129	137	149	159	133	142	155	165
		MBh	16.9	17.4	18.8	20.2	16.5	17.0	18.4	19.7	16.1	16.6	18.0	19.3	15.7	16.2	17.5	18.8	14.9	15.4	16.6	17.9	13.8	14.2	15.4	16.5
		S/T	0.79	0.71	0.54	0.35	0.82	0.73	0.56	0.36	0.84	0.75	0.57	0.37	0.87	0.78	0.59	0.38	0.90	0.81	0.61	0.39	0.91	0.81	0.62	0.40
		ΔT	20.5	18.9	15.5	10.7	20.8	19.1	15.7	10.8	20.8	19.1	15.7	10.8	20.9	19.3	15.8	10.9	20.6	19.0	15.6	10.7	19.3	17.7	14.5	10.0
0		KW	0.94	0.96	1.00	1.03	1.02	1.04	1.07	1.11	1.08	1.11	1.14	1.18	1.14	1.17	1.21	1.25	1.19	1.22	1.26	1.30	1.23	1.26	1.30	1.35
		Amps	4.3	4.4	4.5	4.7	4.6	4.7	4.8	5.0	5.0	5.1	5.2	5.4	5.3	5.4	5.6	5.8	5.6	5.7	5.9	6.1	5.9	6.0	6.2	6.5
		Hi PR	200	215	227	237	225	242	255	266	255	275	290	303	291	313	331	345	327	352	372	388	362	389	411	429
		Lo PR	108	115	125	133	114	121	132	141	118	126	138	147	124	132	145	154	130	139	151	161	135	143	157	167
		MBh	17.4	17.9	19.4	20.8	17.0	17.5	19.0	20.3	16.6	17.1	18.5	19.9	16.2	16.7	18.1	19.4	15.4	15.8	17.2	18.4	14.3	14.7	15.9	17.1
		S/T	0.81	0.72	0.55	0.35	0.84	0.75	0.57	0.37	0.86	0.77	0.58	0.37	0.89	0.79	0.60	0.39	0.92	0.82	0.62	0.40	0.93	0.83	0.63	0.40
		ΔT	19.9	18.4	15.0	10.4	20.2	18.6	15.2	10.5	20.2	18.6	15.2	10.5	20.3	18.7	15.3	10.6	20.0	18.5	15.1	10.4	18.7	17.2	14.1	9.8
0		KW	0.96	0.98	1.01	1.04	1.03	1.06	1.09	1.13	1.10	1.12	1.16	1.20	1.16	1.18	1.22	1.26	1.21	1.23	1.28	1.32	1.25	1.28	1.32	1.37
		Amps	4.3	4.4	4.6	4.7	4.7	4.8	4.9	5.1	5.0	5.2	5.3	5.5	5.4	5.5	5.7	5.9	5.7	5.8	6.0	6.2	6.0	6.1	6.3	6.6
		Hi PR	204	219	231	241	228	246	260	271	260	280	295	308	296	318	336	351	333	358	378	395	368	396	418	436
		Lo PR	110	117	127	136	116	123	135	143	121	128	140	149	127	135	147	157	133	141	154	164	137	146	159	170

IDB: Entering Indoor Dry Bulb Temperature (°F)
 High and low pressures are measured at the liquid and suction service valves.
 Shaded area reflects ACCA (TVA) conditions
 HI PR = PRESSURE AT LIQUID SERVICE VALVE, PSIG
 LO PR = PRESSURE AT VAPOR SERVICE VALVE, PSIG
 MBH = NET TOTAL CAPACITY (1000 BTU/HR)
 S/T = SENSIBLE TO TOTAL CAPACITY RATIO
 Amps = outdoor unit amps (comp.+fan)
 kW = Total system power

EXPANDED COOLING DATA — GSX16S181**/CA*F3636*6D*+TXV (CONT.)

IDB		OUTDOOR AMBIENT TEMPERATURE																							
		65°F				75°F				85°F				95°F				105°F				115°F			
		59	63	67	71	59	63	67	71	59	63	67	71	59	63	67	71	59	63	67	71	59	63	67	71
0	MBh	16.4	16.7	17.9	19.1	16.0	16.3	17.4	18.6	15.6	15.9	17.0	18.2	15.2	15.6	16.6	17.8	14.5	14.8	15.8	16.9	13.4	13.7	14.6	15.6
	S/T	0.86	0.80	0.65	0.49	0.89	0.83	0.68	0.51	0.91	0.85	0.69	0.52	0.94	0.88	0.72	0.54	0.97	0.91	0.74	0.56	0.98	0.92	0.75	0.56
	ΔT	24.5	23.5	20.4	16.3	24.8	23.8	20.7	16.5	24.8	23.8	20.7	16.5	25.0	24.0	20.8	16.7	24.7	23.6	20.6	16.4	23.0	22.1	19.2	15.3
	kW	0.94	0.96	0.99	1.03	1.02	1.04	1.07	1.11	1.08	1.10	1.14	1.18	1.14	1.16	1.20	1.24	1.19	1.21	1.25	1.30	1.23	1.26	1.30	1.34
	Amps	4.3	4.4	4.5	4.6	4.6	4.7	4.8	5.0	5.0	5.1	5.2	5.4	5.3	5.4	5.6	5.7	5.6	5.7	5.9	6.1	5.9	6.0	6.2	6.4
	Hi PR	199	215	227	236	224	241	254	265	255	274	289	302	290	312	329	344	326	351	371	387	360	388	410	427
	Lo PR	108	114	125	133	114	121	132	141	118	126	137	146	124	132	144	153	130	138	151	161	134	143	156	166
	MBh	17.2	17.6	18.8	20.1	16.8	17.2	18.3	19.6	16.4	16.8	17.9	19.1	16.0	16.3	17.5	18.7	15.2	15.5	16.6	17.7	14.1	14.4	15.4	16.4
	S/T	0.87	0.81	0.66	0.50	0.90	0.84	0.69	0.51	0.92	0.87	0.70	0.53	0.95	0.89	0.73	0.54	0.99	0.93	0.76	0.56	1.00	0.94	0.76	0.57
	ΔT	22.9	21.9	19.1	15.2	23.2	22.2	19.3	15.4	23.2	22.2	19.3	15.4	23.4	22.4	19.5	15.6	23.0	22.1	19.2	15.3	21.5	20.6	17.9	14.3
kW	0.95	0.97	1.00	1.04	1.03	1.05	1.08	1.12	1.09	1.12	1.15	1.19	1.15	1.18	1.22	1.26	1.20	1.23	1.27	1.31	1.24	1.27	1.31	1.36	
Amps	4.3	4.4	4.5	4.7	4.6	4.7	4.9	5.1	5.0	5.1	5.3	5.5	5.3	5.4	5.6	5.8	5.6	5.8	6.0	6.2	6.0	6.1	6.3	6.5	
Hi PR	202	218	230	240	227	244	258	269	258	278	293	306	294	316	334	348	331	356	376	392	365	393	415	433	
Lo PR	109	116	127	135	115	122	134	142	120	127	139	148	126	134	146	155	132	140	153	163	136	145	158	169	
MBh	17.7	18.1	19.4	20.7	17.3	17.7	18.9	20.2	16.9	17.3	18.5	19.7	16.5	16.8	18.0	19.2	15.7	16.0	17.1	18.3	14.5	14.8	15.8	16.9	
S/T	0.89	0.83	0.68	0.51	0.92	0.86	0.70	0.52	0.94	0.88	0.72	0.54	1.00	0.91	0.74	0.56	1.00	0.95	0.77	0.58	1.00	0.96	0.78	0.58	
ΔT	22.2	21.3	18.5	14.8	22.5	21.6	18.8	15.0	22.5	21.6	18.8	15.0	23.3	21.8	18.9	15.1	22.2	21.4	18.7	14.9	20.5	20.0	17.4	13.9	
kW	0.96	0.99	1.02	1.05	1.04	1.06	1.10	1.14	1.11	1.13	1.17	1.21	1.17	1.19	1.23	1.28	1.22	1.25	1.29	1.33	1.26	1.29	1.33	1.38	
Amps	4.4	4.5	4.6	4.8	4.7	4.8	5.0	5.1	5.1	5.2	5.4	5.5	5.4	5.5	5.7	5.9	5.7	5.9	6.0	6.3	6.0	6.2	6.4	6.6	
Hi PR	206	221	234	244	231	248	262	273	262	282	298	311	299	322	340	354	336	362	382	399	372	400	422	440	
Lo PR	111	118	129	137	117	125	136	145	122	129	141	151	128	136	148	158	134	143	156	166	139	147	161	171	

IDB		OUTDOOR AMBIENT TEMPERATURE																							
		65°F				75°F				85°F				95°F				105°F				115°F			
		59	63	67	71	59	63	67	71	59	63	67	71	59	63	67	71	59	63	67	71	59	63	67	71
0	MBh	16.6	17.0	17.8	19.0	16.3	16.6	17.4	18.5	15.9	16.2	16.9	18.1	15.5	15.8	16.5	17.6	14.7	15.0	15.7	16.8	13.6	13.9	14.5	15.5
	S/T	0.90	0.87	0.78	0.63	0.93	0.90	0.81	0.66	0.95	0.92	0.83	0.67	0.98	0.95	0.86	0.70	1.00	0.99	0.89	0.72	1.00	0.99	0.90	0.73
	ΔT	26.1	25.7	24.3	21.0	26.5	26.0	24.6	21.3	26.5	26.1	24.6	21.3	26.7	26.2	24.8	21.5	25.8	25.9	24.5	21.2	23.9	24.2	22.8	19.8
	kW	0.95	0.97	1.00	1.03	1.02	1.05	1.08	1.12	1.09	1.11	1.15	1.19	1.15	1.17	1.21	1.25	1.20	1.22	1.26	1.31	1.24	1.27	1.31	1.36
	Amps	4.3	4.4	4.5	4.7	4.6	4.7	4.9	5.0	5.0	5.1	5.3	5.4	5.3	5.4	5.6	5.8	5.6	5.8	5.9	6.1	5.9	6.1	6.3	6.5
	Hi PR	201	217	229	239	226	243	257	268	257	277	292	305	293	315	333	347	329	355	374	390	364	392	414	431
	Lo PR	109	116	126	134	115	122	133	142	119	127	138	147	125	133	145	155	131	140	152	162	136	144	158	168
	MBh	17.5	17.8	18.7	19.9	17.1	17.4	18.2	19.5	16.7	17.0	17.8	19.0	16.3	16.6	17.4	18.5	15.5	15.8	16.5	17.6	14.3	14.6	15.3	16.3
	S/T	0.91	0.88	0.79	0.64	0.94	0.91	0.82	0.67	0.97	0.93	0.84	0.68	1.00	0.96	0.87	0.71	1.00	1.00	0.90	0.73	1.00	1.00	0.91	0.74
	ΔT	24.4	24.0	22.7	19.6	24.7	24.3	23.0	19.9	24.7	24.3	23.0	19.9	24.9	24.5	23.2	20.1	23.7	24.1	22.8	19.8	21.9	22.4	21.3	18.5
kW	0.96	0.98	1.01	1.04	1.03	1.06	1.09	1.13	1.10	1.13	1.16	1.20	1.16	1.19	1.23	1.27	1.21	1.24	1.28	1.32	1.25	1.28	1.33	1.37	
Amps	4.4	4.4	4.6	4.7	4.7	4.8	4.9	5.1	5.0	5.2	5.3	5.5	5.4	5.5	5.7	5.9	5.7	5.8	6.0	6.2	6.0	6.1	6.3	6.6	
Hi PR	204	220	232	242	229	247	260	272	261	280	296	309	297	319	337	352	334	359	379	396	369	397	419	437	
Lo PR	110	117	128	136	116	124	135	144	121	129	140	149	127	135	147	157	133	142	155	165	138	146	160	170	
MBh	18.0	18.4	19.3	20.5	17.6	18.0	18.8	20.1	17.2	17.5	18.4	19.6	16.8	17.1	17.9	19.1	15.9	16.2	17.0	18.2	14.8	15.0	15.8	16.8	
S/T	0.93	0.90	0.81	0.66	0.96	0.93	0.84	0.68	0.99	0.95	0.86	0.70	1.00	0.98	0.89	0.72	1.00	1.00	0.92	0.75	1.00	1.00	0.93	0.75	
ΔT	23.7	23.3	22.1	19.1	24.0	23.6	22.3	19.3	24.0	23.6	22.4	19.3	23.7	23.8	22.5	19.5	22.5	23.0	22.2	19.2	20.9	21.3	20.7	17.9	
kW	0.97	0.99	1.03	1.06	1.05	1.07	1.11	1.14	1.12	1.14	1.18	1.22	1.18	1.20	1.24	1.29	1.23	1.26	1.30	1.34	1.27	1.30	1.34	1.39	
Amps	4.4	4.5	4.6	4.8	4.7	4.8	5.0	5.2	5.1	5.2	5.4	5.6	5.5	5.6	5.7	6.0	5.8	5.9	6.1	6.3	6.1	6.2	6.4	6.7	
Hi PR	208	224	236	246	233	251	265	276	265	285	301	314	302	325	343	358	340	365	386	403	375	404	426	445	
Lo PR	112	119	130	138	118	126	137	146	123	131	143	151	129	137	150	160	135	144	157	167	140	149	163	173	

IDB: Entering Indoor Dry Bulb Temperature
 High and low pressures are measured at the liquid and suction service valves.
 Shaded area reflects ACCA (TVA) conditions
 MBh = NET TOTAL CAPACITY (1000 BTU/HR)
 S/T = SENSIBLE TO TOTAL CAPACITY RATIO
 HI PR = PRESSURE AT LIQUID SERVICE VALVE, PSIG
 LO PR = PRESSURE AT VAPOR SERVICE VALVE, PSIG
 Amps = outdoor unit amps (comp.+fan)
 kW = Total system power

IDB	AIRFLOW	OUTDOOR AMBIENT TEMPERATURE																							
		65°F				75°F				85°F				95°F				105°F				115°F			
		59	63	67	71	59	63	67	71	59	63	67	71	59	63	67	71	59	63	67	71	59	63	67	71
70	MBh	22.1	22.9	25.1	-	21.6	22.4	24.5	-	21.1	21.9	23.9	-	20.6	21.3	23.4	-	19.5	20.3	22.2	-	18.1	18.8	20.6	-
	S/T	0.69	0.58	0.40	-	0.72	0.60	0.42	-	0.74	0.61	0.43	-	0.76	0.63	0.44	-	0.79	0.66	0.46	-	0.80	0.66	0.46	-
	ΔT	20	17	13	-	20	18	13	-	20	18	13	-	21	18	13	-	20	18	13	-	19	16	12	-
	kW	1.54	1.57	1.61	-	1.64	1.67	1.72	-	1.74	1.77	1.82	-	1.82	1.86	1.91	-	1.89	1.93	1.99	-	1.95	1.99	2.05	-
	Amps	5.7	5.8	6.0	-	6.1	6.3	6.5	-	6.6	6.8	7.0	-	7.1	7.3	7.5	-	7.5	7.7	8.0	-	8.0	8.2	8.4	-
	Hi PR	205	221	233	-	230	248	262	-	262	282	298	-	298	321	339	-	336	361	381	-	371	399	421	-
	Lo PR	103	109	119	-	109	116	126	-	113	120	131	-	119	126	138	-	124	132	144	-	129	137	149	-
	MBh	22.5	23.3	25.5	-	21.9	22.7	24.9	-	21.4	22.2	24.3	-	20.9	21.6	23.7	-	19.8	20.6	22.5	-	18.4	19.1	20.9	-
	S/T	0.72	0.60	0.42	-	0.74	0.62	0.43	-	0.76	0.64	0.44	-	0.79	0.66	0.46	-	0.82	0.68	0.47	-	0.82	0.69	0.48	-
	ΔT	20	17	13	-	20	17	13	-	20	17	13	-	20	17	13	-	20	17	13	-	19	16	12	-
kW	1.56	1.59	1.63	-	1.66	1.70	1.75	-	1.76	1.79	1.85	-	1.84	1.88	1.94	-	1.91	1.95	2.01	-	1.98	2.02	2.08	-	
Amps	5.8	5.9	6.1	-	6.2	6.4	6.6	-	6.7	6.9	7.1	-	7.2	7.4	7.6	-	7.6	7.8	8.1	-	8.1	8.3	8.6	-	
Hi PR	209	225	237	-	234	252	266	-	267	287	303	-	304	327	345	-	342	368	388	-	377	406	429	-	
Lo PR	105	111	122	-	111	118	128	-	115	122	133	-	121	128	140	-	126	135	147	-	131	139	152	-	
MBh	23.2	24.1	26.4	-	22.7	23.5	25.8	-	22.2	23.0	25.2	-	21.6	22.4	24.5	-	20.5	21.3	23.3	-	19.0	19.7	21.6	-	
S/T	0.76	0.64	0.44	-	0.79	0.66	0.46	-	0.81	0.68	0.47	-	0.84	0.70	0.48	-	0.87	0.73	0.50	-	0.88	0.73	0.51	-	
ΔT	18	16	12	-	18	16	12	-	18	16	12	-	18	16	12	-	18	16	12	-	17	15	11	-	
kW	1.58	1.61	1.65	-	1.69	1.72	1.77	-	1.78	1.82	1.87	-	1.87	1.91	1.97	-	1.94	1.98	2.04	-	2.01	2.05	2.11	-	
Amps	5.9	6.0	6.2	-	6.3	6.5	6.7	-	6.9	7.0	7.3	-	7.3	7.5	7.7	-	7.8	8.0	8.2	-	8.2	8.4	8.7	-	
Hi PR	213	229	242	-	239	257	272	-	272	293	309	-	310	333	352	-	348	375	396	-	385	414	437	-	
Lo PR	107	114	124	-	113	120	131	-	117	125	136	-	123	131	143	-	129	137	150	-	133	142	155	-	

IDB	AIRFLOW	OUTDOOR AMBIENT TEMPERATURE																							
		65°F				75°F				85°F				95°F				105°F				115°F			
		59	63	67	71	59	63	67	71	59	63	67	71	59	63	67	71	59	63	67	71	59	63	67	71
75	MBh	22.5	23.2	25.1	26.9	22.0	22.6	24.5	26.3	21.4	22.1	23.9	25.6	20.9	21.5	23.3	25.0	20.9	21.5	23.3	25.0	19.9	20.5	22.1	23.8
	S/T	0.79	0.70	0.53	0.34	0.82	0.73	0.55	0.36	0.84	0.75	0.57	0.36	0.86	0.77	0.58	0.38	0.90	0.80	0.61	0.39	0.90	0.80	0.61	0.39
	ΔT	23	21	18	12	24	22	18	12	24	22	18	12	24	22	18	12	23	22	18	12	23	22	18	12
	kW	1.55	1.58	1.62	1.67	1.66	1.69	1.74	1.79	1.75	1.78	1.84	1.89	1.83	1.87	1.93	1.99	1.90	1.94	2.00	2.06	1.96	2.00	2.07	2.13
	Amps	5.7	5.9	6.1	6.3	6.2	6.3	6.5	6.8	6.7	6.9	7.1	7.3	7.2	7.3	7.6	7.8	7.6	7.8	8.0	8.3	8.0	8.2	8.5	8.8
	Hi PR	207	223	236	246	233	250	264	276	265	285	301	314	301	324	343	357	339	365	385	402	375	403	426	444
	Lo PR	104	111	121	128	110	117	127	136	114	121	132	141	120	127	139	148	126	134	146	155	130	138	151	161
	MBh	22.8	23.5	25.4	27.3	22.3	23.0	24.9	26.7	21.8	22.4	24.3	26.0	21.2	21.9	23.7	25.4	20.2	20.8	22.5	24.1	18.7	19.2	20.8	22.4
	S/T	0.82	0.73	0.55	0.36	0.85	0.76	0.57	0.37	0.87	0.78	0.59	0.38	0.90	0.80	0.61	0.39	0.93	0.83	0.63	0.40	0.94	0.84	0.63	0.41
	ΔT	23	21	17	12	23	21	17	12	23	21	17	12	23	21	17	12	23	21	17	12	21	20	16	11
kW	1.57	1.60	1.64	1.69	1.68	1.71	1.76	1.81	1.77	1.81	1.86	1.92	1.86	1.89	1.95	2.01	1.93	1.97	2.03	2.09	1.99	2.03	2.09	2.16	
Amps	5.8	6.0	6.1	6.4	6.3	6.4	6.6	6.9	6.8	7.0	7.2	7.5	7.3	7.4	7.7	8.0	7.7	7.9	8.2	8.5	8.2	8.4	8.6	9.0	
Hi PR	211	227	240	250	237	255	269	281	269	290	306	319	307	330	348	363	345	371	392	409	381	410	433	452	
Lo PR	106	112	123	131	112	119	130	138	116	123	135	144	122	130	142	151	128	136	148	158	132	141	153	163	
MBh	23.6	24.3	26.3	28.3	23.1	23.8	25.7	27.6	22.5	23.2	25.1	27.0	22.0	22.6	24.5	26.3	20.9	21.5	23.3	25.0	19.3	19.9	21.6	23.1	
S/T	0.87	0.78	0.59	0.38	0.90	0.80	0.61	0.39	0.92	0.83	0.62	0.40	0.95	0.85	0.64	0.41	0.99	0.88	0.67	0.43	1.00	0.89	0.67	0.43	
ΔT	21	19	16	11	21	20	16	11	21	20	16	11	21	20	16	11	21	19	16	11	20	18	15	10	
kW	1.59	1.62	1.67	1.72	1.70	1.73	1.79	1.84	1.80	1.83	1.89	1.95	1.88	1.92	1.98	2.04	1.96	2.00	2.06	2.12	2.02	2.06	2.13	2.19	
Amps	5.9	6.1	6.3	6.5	6.4	6.5	6.7	7.0	6.9	7.1	7.3	7.6	7.4	7.6	7.8	8.1	7.9	8.0	8.3	8.6	8.3	8.5	8.8	9.1	
Hi PR	215	232	245	255	241	260	274	286	275	296	312	326	313	337	355	371	352	379	400	417	389	418	442	461	
Lo PR	108	115	125	133	114	121	132	141	118	126	137	146	124	132	144	154	130	139	151	161	135	143	157	167	

IDB: Entering Indoor Dry Bulb Temperature
 High and low pressures are measured at the liquid and suction service valves.
 Shaded area reflects ACCA (TVA) conditions
 Amps = outdoor unit amps (comp.+fan)
 kW = Total system power

IDB	AIRFLOW	OUTDOOR AMBIENT TEMPERATURE												115°F																			
		65°F						75°F						85°F						95°F						105°F							
		59	63	67	71	75	79	59	63	67	71	75	79	59	63	67	71	75	79	59	63	67	71	75	79	59	63	67	71	75	79		
80	MBh	22.9	23.4	25.0	26.7	28.1	29.5	22.4	22.8	24.4	26.1	27.5	21.8	22.3	23.8	25.5	21.3	21.8	23.2	24.8	20.2	20.7	22.1	23.6	18.7	19.1	20.5	21.9	0.99	0.93	0.76	0.57	
	S/T	0.86	0.81	0.66	0.49	0.32	0.18	0.90	0.84	0.68	0.51	0.35	0.92	0.86	0.70	0.52	0.95	0.89	0.72	0.54	0.98	0.92	0.75	0.56	0.99	0.93	0.76	0.57	0.99	0.93	0.76	0.57	
	ΔT	26	25	22	17	12	8	26	25	22	18	14	26	25	22	18	14	27	25	22	18	26	25	22	17	24	23	20	16	24	23	20	16
	kW	1.56	1.59	1.63	1.68	1.73	1.77	1.67	1.70	1.75	1.80	1.85	1.76	1.80	1.85	1.91	1.95	1.85	1.88	1.94	2.00	1.92	1.96	2.02	2.08	1.98	2.02	2.08	2.15	1.98	2.02	2.08	2.15
	Amps	5.8	5.9	6.1	6.3	6.5	6.7	6.2	6.4	6.6	6.8	7.0	6.8	6.9	7.1	7.4	7.7	7.2	7.4	7.6	7.9	7.7	7.9	8.1	8.4	8.1	8.3	8.6	8.9	8.1	8.3	8.6	8.9
	Hi PR	209	225	238	248	258	268	235	253	267	279	291	267	288	304	317	330	304	328	346	361	343	369	389	406	378	407	430	449	378	407	430	449
	Lo PR	105	112	122	130	138	146	111	118	129	137	145	115	123	134	143	151	121	129	141	150	127	135	147	157	131	140	152	162	131	140	152	162
	MBh	23.2	23.7	25.4	27.1	28.5	29.9	22.7	23.2	24.8	26.5	27.9	22.2	22.6	24.2	25.9	21.6	22.1	23.6	25.2	20.5	21.0	22.4	24.0	19.0	19.4	20.8	22.2	1.00	0.96	0.78	0.59	
	S/T	0.90	0.84	0.68	0.51	0.34	0.20	0.93	0.87	0.71	0.53	0.37	0.95	0.89	0.73	0.54	0.98	0.92	0.75	0.56	1.00	0.96	0.78	0.58	1.00	0.96	0.78	0.59	1.00	0.96	0.78	0.59	
	ΔT	26	24	21	17	13	9	26	25	22	17	13	26	25	22	17	13	26	25	22	17	25	25	21	17	23	23	20	16	23	23	20	16
kW	1.58	1.61	1.65	1.70	1.75	1.79	1.69	1.72	1.77	1.83	1.88	1.79	1.82	1.88	1.93	1.98	1.87	1.91	1.97	2.03	1.94	1.98	2.04	2.11	2.01	2.05	2.11	2.18	2.01	2.05	2.11	2.18	
Amps	5.9	6.0	6.2	6.4	6.6	6.8	6.3	6.5	6.7	6.9	7.1	6.9	7.0	7.3	7.5	7.7	7.3	7.5	7.7	8.0	7.8	8.0	8.2	8.5	8.2	8.4	8.7	9.0	8.2	8.4	8.7	9.0	
Hi PR	213	229	242	253	263	273	239	257	272	283	293	272	293	309	322	333	310	333	352	367	348	375	396	413	385	414	438	456	385	414	438	456	
Lo PR	107	114	124	132	140	148	113	120	131	140	149	117	125	136	145	154	123	131	143	152	129	137	150	160	133	142	155	165	133	142	155	165	
MBh	24.1	24.6	26.3	28.1	29.5	30.9	23.5	24.0	25.6	27.4	28.8	22.9	23.4	25.0	26.8	22.4	22.9	24.4	26.1	21.3	21.7	23.2	24.8	19.7	20.1	21.5	23.0	1.00	0.96	0.83	0.62		
S/T	0.95	0.89	0.73	0.54	0.37	0.22	1.00	0.93	0.75	0.56	0.40	1.00	0.95	0.77	0.58	1.00	0.95	0.77	0.58	1.00	0.95	0.77	0.58	1.00	0.95	0.77	0.58	1.00	0.95	0.77	0.58		
ΔT	23	22	19	16	12	8	24	23	20	16	12	23	23	20	16	12	23	23	20	16	22	22	20	16	20	21	18	15	20	21	18	15	
kW	1.60	1.63	1.68	1.73	1.77	1.81	1.71	1.75	1.80	1.85	1.90	1.81	1.85	1.90	1.96	2.01	1.90	1.94	2.00	2.06	1.97	2.01	2.08	2.14	2.04	2.08	2.14	2.21	2.04	2.08	2.14	2.21	
Amps	6.0	6.1	6.3	6.5	6.7	6.9	6.4	6.6	6.8	7.1	7.3	7.0	7.2	7.4	7.7	7.9	7.5	7.6	7.9	8.2	7.9	8.1	8.4	8.7	8.4	8.6	8.9	9.2	8.4	8.6	8.9	9.2	
Hi PR	217	234	247	258	268	278	244	262	277	289	299	277	299	315	329	343	316	340	359	374	355	383	404	421	393	423	446	465	393	423	446	465	
Lo PR	109	116	126	135	144	153	115	122	134	142	151	120	127	139	148	157	126	134	146	155	132	140	153	163	136	145	158	168	136	145	158	168	
85	MBh	23.3	23.7	24.9	26.5	27.9	29.3	22.7	23.2	24.3	25.9	27.3	22.2	22.6	23.7	25.3	21.7	22.1	23.1	24.7	20.6	21.0	22.0	23.4	19.1	19.4	20.4	21.7	1.00	0.96	0.73	0.53	
	S/T	0.91	0.87	0.79	0.64	0.49	0.34	0.94	0.91	0.82	0.66	0.50	0.96	0.93	0.84	0.68	0.99	0.96	0.87	0.70	1.00	0.99	0.90	0.73	1.00	1.00	0.91	0.73	1.00	1.00	0.91	0.73	
	ΔT	28	27	26	22	18	14	28	28	26	23	20	28	28	26	23	20	28	28	26	23	27	27	26	22	25	26	24	21	25	26	24	21
	kW	1.57	1.60	1.65	1.69	1.73	1.77	1.68	1.71	1.76	1.82	1.87	1.78	1.81	1.87	1.92	1.97	1.86	1.90	1.96	2.02	1.93	1.97	2.03	2.10	2.00	2.04	2.10	2.17	2.00	2.04	2.10	2.17
	Amps	5.8	6.0	6.2	6.4	6.6	6.8	6.3	6.4	6.6	6.9	7.1	6.8	7.0	7.2	7.5	7.7	7.3	7.5	7.7	8.0	7.7	7.9	8.2	8.5	8.2	8.4	8.7	9.0	8.2	8.4	8.7	9.0
	Hi PR	212	228	240	251	261	271	237	255	270	281	291	270	291	307	320	330	308	331	349	365	346	372	393	410	382	411	434	453	382	411	434	453
	Lo PR	106	113	123	131	139	147	112	119	130	139	148	116	124	135	144	153	122	130	142	151	128	136	149	158	133	141	154	164	133	141	154	164
	MBh	23.6	24.1	25.2	26.9	28.3	29.7	23.1	23.5	24.7	26.3	27.7	22.5	23.0	24.1	25.7	22.0	22.4	23.5	25.1	20.9	21.3	22.3	23.8	19.4	19.7	20.7	22.0	1.00	0.96	0.76	0.56	
	S/T	0.94	0.91	0.82	0.66	0.50	0.35	0.97	0.94	0.85	0.69	0.53	1.00	0.96	0.87	0.71	1.00	0.99	0.90	0.73	1.00	1.00	0.93	0.76	1.00	1.00	0.94	0.76	1.00	1.00	0.94	0.76	
	ΔT	27	27	25	22	18	14	28	27	26	22	18	28	27	26	22	18	27	27	26	22	26	26	25	22	24	24	24	21	24	24	24	21
kW	1.59	1.62	1.67	1.72	1.77	1.81	1.70	1.73	1.79	1.84	1.89	1.80	1.83	1.89	1.95	2.00	1.89	1.92	1.98	2.04	1.96	2.00	2.06	2.12	2.02	2.06	2.13	2.20	2.02	2.06	2.13	2.20	
Amps	5.9	6.1	6.3	6.5	6.7	6.9	6.4	6.5	6.7	7.0	7.2	6.9	7.1	7.3	7.6	7.8	7.4	7.6	7.8	8.1	7.9	8.0	8.3	8.6	8.3	8.5	8.8	9.1	8.3	8.5	8.8	9.1	
Hi PR	215	232	245	255	265	275	242	260	274	286	296	275	296	312	326	336	313	337	356	371	352	379	400	417	389	418	442	461	389	418	442	461	
Lo PR	108	115	125	133	141	149	114	121	132	141	150	118	126	137	146	155	124	132	144	154	130	139	151	161	135	143	157	167	135	143	157	167	
MBh	24.5	24.9	26.1	27.9	29.3	30.7	23.9	24.4	25.5	27.2	28.6	23.3	23.8	24.9	26.6	22.8	23.2	24.3	25.9	21.6	22.0	23.1	24.6	20.0	20.4	21.4	22.8	20.0	20.4	21.4	22.8		
S/T	1.00	0.96	0.87	0.71	0.54	0.39	1.00	0.96	0.90	0.73	0.57	1.00	0.96	0.92	0.75	1.00	0.99	0.95	0.77	1.00	1.00	0.99	0.80	1.00	1.00	1.00	0.81	1.00	1.00	1.00	0.81		
ΔT	25	25	23	20	16	12	24	25	23	20	16	24	24	24	20	16	23	24	24	20	22	23	23	20	20	21	22	19	20	21	22	19	
kW	1.61	1.64	1.69	1.74	1.79	1.83	1.73	1.76	1.81	1.87	1.92	1.83	1.86	1.92	1.98	2.03	1.91	1.95	2.01	2.08	1.99	2.03	2.09	2.16	2.05	2.10	2.16	2.23	2.05	2.10	2.16	2.23	
Amps	6.0	6.2	6.4	6.6	6.8	7.0	6.5	6.7	6.9	7.1	7.3	7.1	7.2	7.5	7.7	7.9	7.5	7.7	8.0	8.3	8.0	8.2	8.5	8.8	8.5	8.7	9.0	9.3	8.5	8.7	9.0	9.3	
Hi PR	220	236	249	260	270	280	246	265	280	292	302	280	302	318	332	342	319	343	363	378	359	386	408	426	397	427	451	470	397	427	451	470	
Lo PR	110	117	128	136	144	152	116	124	135	144	153	121	128	140	149	158	127	135	147	157	133	141	154	164	137	146	160	17					

IDB		OUTDOOR AMBIENT TEMPERATURE																								
		65°F				75°F				85°F				95°F				105°F				115°F				
		59	63	67	71	59	63	67	71	59	63	67	71	59	63	67	71	59	63	67	71	59	63	67	71	
0		MBh	21.8	22.6	24.7	-	21.3	22.0	24.2	-	20.8	21.5	23.6	-	20.3	21.0	23.0	-	19.2	19.9	21.9	-	17.8	18.5	20.2	-
		S/T	0.68	0.57	0.39	-	0.70	0.59	0.41	-	0.72	0.60	0.42	-	0.74	0.62	0.43	-	0.77	0.64	0.45	-	0.78	0.65	0.45	-
70		ΔT	19.4	16.8	12.7	-	19.6	17.0	12.9	-	19.6	17.0	12.9	-	19.7	17.1	13.0	-	19.5	16.9	12.8	-	18.2	15.7	11.9	-
		kW	1.24	1.27	1.31	-	1.34	1.37	1.42	-	1.43	1.46	1.52	-	1.51	1.55	1.60	-	1.58	1.62	1.67	-	1.64	1.68	1.73	-
0		Amps	5.2	5.3	5.5	-	5.6	5.8	5.9	-	6.1	6.2	6.4	-	6.5	6.6	6.9	-	6.9	7.1	7.3	-	7.3	7.5	7.7	-
		Hi PR	200	216	228	-	225	242	255	-	256	275	291	-	291	313	331	-	328	353	372	-	362	389	411	-
0		Lo PR	104	111	121	-	110	117	128	-	114	121	133	-	120	128	139	-	126	134	146	-	130	138	151	-
		MBh	22.5	23.3	25.5	-	21.9	22.7	24.9	-	21.4	22.2	24.3	-	20.9	21.6	23.7	-	19.8	20.6	22.5	-	18.4	19.1	20.9	-
0		S/T	0.69	0.58	0.40	-	0.72	0.60	0.41	-	0.73	0.61	0.42	-	0.76	0.63	0.44	-	0.79	0.66	0.46	-	0.79	0.66	0.46	-
		ΔT	19.0	16.5	12.5	-	19.2	16.7	12.6	-	19.3	16.7	12.7	-	19.4	16.8	12.7	-	19.1	16.6	12.6	-	17.9	15.5	11.7	-
0		kW	1.26	1.29	1.33	-	1.36	1.39	1.44	-	1.45	1.49	1.54	-	1.53	1.57	1.62	-	1.60	1.64	1.70	-	1.66	1.70	1.76	-
		Amps	5.3	5.4	5.6	-	5.7	5.8	6.0	-	6.2	6.3	6.5	-	6.6	6.7	7.0	-	7.0	7.2	7.4	-	7.4	7.6	7.8	-
0		Hi PR	204	219	232	-	229	246	260	-	260	280	296	-	296	319	337	-	333	359	379	-	368	396	418	-
		Lo PR	106	113	123	-	112	119	130	-	116	124	135	-	122	130	142	-	128	136	149	-	132	141	154	-
0		MBh	23.2	24.1	26.4	-	22.7	23.5	25.8	-	22.2	23.0	25.2	-	21.6	22.4	24.5	-	20.5	21.3	23.3	-	19.0	19.7	21.6	-
		S/T	0.73	0.61	0.42	-	0.76	0.64	0.44	-	0.78	0.65	0.45	-	0.81	0.67	0.47	-	0.84	0.70	0.48	-	0.84	0.70	0.49	-
0		ΔT	17.4	15.1	11.5	-	17.6	15.3	11.6	-	17.7	15.3	11.6	-	17.8	15.4	11.7	-	17.5	15.2	11.5	-	16.4	14.2	10.8	-
		kW	1.28	1.31	1.35	-	1.38	1.42	1.47	-	1.48	1.51	1.57	-	1.56	1.60	1.65	-	1.63	1.67	1.73	-	1.69	1.73	1.79	-
0		Amps	5.4	5.5	5.7	-	5.8	5.9	6.1	-	6.3	6.4	6.6	-	6.7	6.9	7.1	-	7.1	7.3	7.5	-	7.5	7.7	8.0	-
		Hi PR	208	224	236	-	233	251	265	-	265	285	301	-	302	325	343	-	340	366	386	-	376	404	427	-
0		Lo PR	108	115	125	-	114	121	132	-	118	126	138	-	124	132	145	-	130	139	151	-	135	144	157	-

IDB		OUTDOOR AMBIENT TEMPERATURE																								
		65°F				75°F				85°F				95°F				105°F				115°F				
		59	63	67	71	59	63	67	71	59	63	67	71	59	63	67	71	59	63	67	71	59	63	67	71	
0		MBh	22.1	22.8	24.7	26.5	21.6	22.3	24.1	25.9	21.1	21.7	23.5	25.3	20.6	21.2	23.0	24.6	19.6	20.2	21.8	23.4	18.1	18.7	20.2	21.7
		S/T	0.77	0.69	0.52	0.33	0.80	0.71	0.54	0.35	0.82	0.73	0.55	0.36	0.84	0.75	0.57	0.37	0.88	0.78	0.59	0.38	0.88	0.79	0.60	0.38
0		ΔT	22.4	20.6	16.9	11.7	22.6	20.9	17.1	11.8	22.7	20.9	17.1	11.8	22.8	21.0	17.2	11.9	22.5	20.7	17.0	11.7	21.0	19.4	15.9	11.0
		kW	1.25	1.28	1.32	1.37	1.35	1.38	1.43	1.48	1.44	1.48	1.53	1.58	1.52	1.56	1.61	1.67	1.59	1.63	1.69	1.75	1.65	1.69	1.75	1.81
0		Amps	5.3	5.4	5.6	5.8	5.7	5.8	6.0	6.2	6.1	6.3	6.5	6.7	6.6	6.7	6.9	7.2	7.0	7.1	7.4	7.6	7.4	7.5	7.8	8.1
		Hi PR	202	218	230	240	227	244	258	269	258	278	293	306	294	317	334	349	331	356	376	392	366	393	415	433
0		Lo PR	105	112	122	130	111	118	129	137	115	123	134	143	121	129	141	150	127	135	147	157	131	140	153	162
		MBh	22.8	23.5	25.4	27.3	22.3	23.0	24.9	26.7	21.8	22.4	24.3	26.0	21.2	21.9	23.7	25.4	20.2	20.8	22.5	24.1	18.7	19.2	20.8	22.4
0		S/T	0.79	0.70	0.53	0.34	0.81	0.73	0.55	0.35	0.83	0.75	0.56	0.36	0.86	0.77	0.58	0.38	0.89	0.80	0.61	0.39	0.90	0.81	0.61	0.39
		ΔT	22.0	20.2	16.6	11.4	22.2	20.5	16.8	11.6	22.3	20.5	16.8	11.6	22.4	20.7	16.9	11.7	22.1	20.4	16.7	11.5	20.7	19.0	15.6	10.8
0		kW	1.27	1.30	1.34	1.39	1.37	1.40	1.45	1.50	1.47	1.50	1.55	1.61	1.55	1.58	1.64	1.70	1.62	1.66	1.71	1.77	1.68	1.72	1.78	1.84
		Amps	5.3	5.5	5.6	5.8	5.8	5.9	6.1	6.3	6.2	6.4	6.6	6.8	6.7	6.8	7.0	7.3	7.1	7.2	7.5	7.7	7.5	7.7	7.9	8.2
0		Hi PR	206	222	234	244	231	249	263	274	263	283	299	311	299	322	340	355	337	362	383	399	372	400	423	441
		Lo PR	107	114	124	132	113	120	131	140	117	125	136	145	123	131	143	152	129	137	150	160	134	142	155	165
0		MBh	23.6	24.3	26.3	28.3	23.1	23.8	25.7	27.6	22.5	23.2	25.1	27.0	22.0	22.6	24.5	26.3	20.9	21.5	23.3	25.0	19.3	19.9	21.6	23.1
		S/T	0.83	0.75	0.56	0.36	0.86	0.77	0.59	0.38	0.89	0.79	0.60	0.39	0.92	0.82	0.62	0.40	0.95	0.85	0.64	0.41	0.96	0.86	0.65	0.42
0		ΔT	20.1	18.6	15.2	10.5	20.4	18.8	15.4	10.6	20.4	18.8	15.4	10.6	20.6	18.9	15.5	10.7	20.3	18.7	15.3	10.6	18.9	17.4	14.3	9.9
		kW	1.29	1.32	1.36	1.41	1.40	1.43	1.48	1.53	1.49	1.53	1.58	1.64	1.58	1.61	1.67	1.73	1.65	1.68	1.74	1.81	1.71	1.75	1.81	1.87
0		Amps	5.4	5.6	5.7	5.9	5.9	6.0	6.2	6.4	6.4	6.5	6.7	7.0	6.8	6.9	7.2	7.4	7.2	7.4	7.6	7.9	7.6	7.8	8.0	8.3
		Hi PR	210	226	239	249	236	254	268	279	268	288	305	318	305	328	347	362	343	370	390	407	379	408	431	450
0		Lo PR	109	116	127	135	115	123	134	142	120	127	139	148	126	134	146	156	132	140	153	163	136	145	158	169

IDB: Entering Indoor Dry Bulb Temperature
 High and low pressures are measured at the liquid and suction service valves.
 Shaded area reflects ACCA (TVA) conditions
 MBH = NET TOTAL CAPACITY (1000 BTU/HR)
 S/T = SENSIBLE TO TOTAL CAPACITY RATIO
 HI PR = PRESSURE AT LIQUID SERVICE VALVE, PSIG
 LO PR = PRESSURE AT VAPOR SERVICE VALVE, PSIG
 Amps = outdoor unit amps (comp.+fan)
 kW = Total system power

IDB		OUTDOOR AMBIENT TEMPERATURE												115°F																																						
		65°F						75°F						85°F						95°F						105°F																										
		59	63	67	71	75	79	59	63	67	71	75	79	59	63	67	71	75	79	59	63	67	71	75	79	59	63	67	71	75	79																					
0		ENTERING INDOOR WET BULB TEMPERATURE												115°F																																						
		59	63	67	71	75	79	59	63	67	71	75	79	59	63	67	71	75	79	59	63	67	71	75	79	59	63	67	71	75	79																					
80		MBh	22.5	23.0	24.6	26.3	27.1	22.0	22.5	24.0	25.7	25.1	21.0	21.4	22.9	24.5	24.5	19.9	20.4	21.7	23.2	23.2	18.5	18.9	20.1	21.5	0.84	0.79	0.64	0.48	0.87	0.82	0.67	0.50	0.93	0.87	0.71	0.53	0.96	0.90	0.73	0.55	0.97	0.91	0.74	0.55						
		S/T	25.0	23.9	20.8	16.6	13.6	10.4	25.3	24.2	21.1	16.8	16.8	25.5	24.4	21.2	17.0	17.0	25.1	24.1	20.9	16.7	16.7	23.5	22.5	19.6	15.6	1.26	1.29	1.33	1.38	1.36	1.40	1.44	1.49	1.46	1.57	1.63	1.69	1.61	1.65	1.70	1.76	1.67	1.71	1.77	1.83					
85		MBh	5.3	5.4	5.6	5.8	5.7	5.9	6.0	6.2	6.3	6.5	6.6	6.8	7.0	7.2	7.2	7.0	7.2	7.4	7.7	7.7	7.4	7.6	7.9	8.1	204	220	232	242	229	247	261	272	261	281	296	309	297	320	338	352	334	360	380	396	369	397	420	438		
		Lo PR	106	113	123	131	131	112	119	130	139	139	117	124	135	144	144	122	130	142	151	151	128	136	149	159	133	141	154	164	208	224	236	246	233	251	265	277	265	286	302	315	302	325	343	358	340	366	386	403	376	404
80		MBh	24.1	24.6	26.3	28.1	28.1	23.5	24.0	25.6	27.4	27.4	22.9	23.4	25.0	26.8	26.8	22.4	22.9	24.4	26.1	26.1	21.3	21.7	23.2	24.8	0.92	0.86	0.70	0.52	0.95	0.89	0.72	0.54	1.00	0.94	0.77	0.57	1.00	0.90	0.80	0.59	1.00	0.90	0.75	0.56	0.99	0.93	0.75	0.56		
		S/T	22.5	21.6	18.7	15.0	12.4	10.4	22.8	21.8	19.0	15.2	15.2	23.4	21.8	19.0	15.2	15.2	22.9	22.0	19.1	15.3	15.3	21.7	22.2	18.9	15.1	1.30	1.33	1.38	1.42	1.41	1.44	1.49	1.54	1.50	1.54	1.59	1.65	1.59	1.63	1.68	1.74	1.66	1.70	1.76	1.82	1.72	1.76	1.83	1.89	
85		MBh	5.5	5.6	5.8	6.0	6.0	5.9	6.1	6.2	6.5	6.5	6.4	6.6	6.8	7.0	7.0	6.8	7.0	7.2	7.5	7.5	7.3	7.4	7.7	8.0	212	228	241	251	238	256	270	282	271	291	308	321	308	332	350	365	347	373	394	411	383	412	435	454		
		Lo PR	110	117	128	136	136	116	124	135	144	144	121	129	140	150	150	127	135	148	157	157	133	142	155	165	138	146	160	170	206	222	235	245	232	249	263	275	263	284	299	312	300	323	341	356	338	363	384	400	373	401
80		MBh	22.9	23.4	24.5	26.1	26.1	22.4	22.8	23.9	25.5	25.5	21.9	22.3	23.3	24.9	24.9	21.3	21.7	22.8	24.3	24.3	20.3	20.7	21.6	23.1	0.88	0.85	0.77	0.62	0.92	0.88	0.80	0.65	0.94	0.91	0.82	0.66	0.97	0.94	0.84	0.69	1.00	0.97	0.88	0.71	1.00	0.98	0.88	0.72		
		S/T	26.6	26.2	24.8	21.4	18.7	16.4	27.0	26.5	25.1	21.7	21.7	27.0	26.5	25.1	21.7	21.7	27.2	26.7	25.3	21.9	21.9	26.6	26.4	24.9	21.6	1.27	1.30	1.34	1.39	1.38	1.41	1.46	1.51	1.47	1.50	1.56	1.61	1.55	1.59	1.64	1.70	1.62	1.66	1.72	1.78	1.68	1.72	1.78	1.85	
85		MBh	5.4	5.5	5.7	5.9	5.9	5.8	5.9	6.1	6.3	6.3	6.3	6.4	6.6	6.8	6.8	6.7	6.8	7.0	7.3	7.3	7.1	7.3	7.5	7.8	206	222	235	245	232	249	263	275	263	284	299	312	300	323	341	356	338	363	384	400	373	401	424	442		
		Lo PR	107	114	124	133	133	113	120	132	140	140	118	125	137	146	146	124	132	144	153	153	130	138	150	160	134	143	156	166	209	226	239	249	236	254	268	279	268	288	305	318	305	329	347	362	343	370	390	407	379	408
80		MBh	23.6	24.1	25.2	26.9	26.9	23.1	23.5	24.7	26.3	26.3	22.5	23.0	24.1	25.7	25.7	22.0	22.4	23.5	25.1	25.1	20.9	21.3	22.3	23.8	0.96	0.93	0.84	0.68	0.94	0.90	0.81	0.66	0.96	0.96	0.86	0.70	1.00	0.99	0.90	0.73	1.00	1.00	0.90	0.73	1.00	0.90	0.73			
		S/T	26.2	25.7	24.3	21.1	18.7	16.4	26.5	26.1	24.6	21.3	21.3	26.5	26.1	24.7	21.3	21.3	26.7	26.3	24.8	21.5	21.5	25.6	25.9	24.5	21.2	1.29	1.32	1.36	1.41	1.40	1.43	1.48	1.53	1.49	1.53	1.58	1.64	1.58	1.61	1.67	1.73	1.65	1.69	1.74	1.81	1.71	1.75	1.81	1.87	
85		MBh	5.4	5.6	5.7	5.9	5.9	5.9	6.0	6.2	6.4	6.4	6.4	6.5	6.7	7.0	7.0	6.8	6.9	7.2	7.4	7.4	7.2	7.4	7.6	7.9	210	226	239	249	236	254	268	279	268	288	305	318	305	329	347	362	343	370	390	407	379	408	431	450		
		Lo PR	109	116	127	135	135	115	123	134	142	142	120	127	139	148	148	126	134	146	156	156	132	140	153	163	136	145	158	169	209	226	239	249	236	254	268	279	268	288	305	318	305	329	347	362	343	370	390	407	379	408
80		MBh	24.5	24.9	26.1	27.9	27.9	23.9	24.4	25.5	27.2	27.2	23.3	23.8	24.9	26.6	26.6	22.8	23.2	24.3	25.9	25.9	21.6	22.0	23.1	24.6	0.96	0.93	0.84	0.68	0.99	0.96	0.87	0.70	1.00	1.00	0.92	0.74	1.00	1.00	0.95	0.77	1.00	1.00	0.96	0.78						
		S/T	24.0	23.6	22.3	19.3	16.9	24.3	23.9	22.6	19.5	19.5	23.8	23.9	22.6	19.6	19.6	23.3	23.7	22.8	19.7	19.7	22.1	22.5	22.4	19.4	1.31	1.34	1.39	1.44	1.42	1.45	1.50	1.56	1.52	1.55	1.61	1.66	1.60	1.64	1.70	1.76	1.68	1.72	1.78	1.84	1.74	1.78	1.84	1.91		
85		MBh	5.5	5.7	5.8	6.0	6.0	6.0	6.1	6.3	6.5	6.5	6.5	6.6	6.8	7.1	7.1	6.9	7.1	7.3	7.6	7.6	7.3	7.5	7.7	8.0	214	231	243	254	240	259	273	285	273	294	311	324	311	335	354	369	350	377	398	415	387	417	440	459		
		Lo PR	111	118	129	138	138	117	125	136	145	145	122	130	141	151	151	128	136	149	159	159	134	143	156	166	139	148	161	172	209	226	239	249	236	254	268	279	268	288	305	318	305	329	347	362	343	370	390	407	379	408

IDB: Entering Indoor Dry Bulb Temperature
 High and low pressures are measured at the liquid and suction service valves.
 Shaded area reflects AHRI conditions
 MBh = NET TOTAL CAPACITY (1000 BTU/HR)
 S/T = SENSIBLE TO TOTAL CAPACITY RATIO
 HI PR = PRESSURE AT LIQUID SERVICE VALVE, PSIG
 LO PR = PRESSURE AT VAPOR SERVICE VALVE, PSIG
 Amps = Total system power
 kW = Total system power

IDB	AIRFLOW	OUTDOOR AMBIENT TEMPERATURE												ENTERING INDOOR WET BULB TEMPERATURE											
		65°F				75°F				85°F				95°F				105°F				115°F			
		59	63	67	71	59	63	67	71	59	63	67	71	59	63	67	71	59	63	67	71	59	63	67	71
70	MBh	25.5	26.4	28.9	-	24.9	25.8	28.2	-	24.3	25.2	27.6	-	23.7	24.6	26.9	-	22.5	23.3	25.6	-	20.8	21.6	23.7	-
	S/T	0.70	0.59	0.41	-	0.73	0.61	0.42	-	0.75	0.62	0.43	-	0.77	0.64	0.45	-	0.80	0.67	0.46	-	0.81	0.67	0.47	-
	ΔT	19	16	12	-	19	16	12	-	19	16	13	-	19	17	13	-	19	16	12	-	18	15	12	-
	kW	1.87	1.90	1.96	-	2.00	2.04	2.10	-	2.11	2.15	2.22	-	2.21	2.26	2.32	-	2.30	2.34	2.41	-	2.37	2.42	2.49	-
	Amps	6.8	6.9	7.1	-	7.3	7.5	7.7	-	7.9	8.1	8.4	-	8.5	8.7	9.0	-	9.0	9.2	9.5	-	9.5	9.8	10.1	-
	Hi PR	214	230	243	-	240	258	272	-	272	293	310	-	310	334	353	-	349	376	397	-	386	415	438	-
	Lo PR	104	110	120	-	109	116	127	-	114	121	132	-	119	127	139	-	125	133	145	-	130	138	150	-
	MBh	27.6	28.6	31.3	-	26.9	27.9	30.6	-	26.3	27.3	29.9	-	25.7	26.6	29.1	-	24.4	25.3	27.7	-	22.6	23.4	25.6	-
	S/T	0.73	0.61	0.42	-	0.75	0.63	0.44	-	0.77	0.65	0.45	-	0.80	0.67	0.46	-	0.83	0.69	0.48	-	0.84	0.70	0.48	-
	ΔT	18	16	12	-	19	16	12	-	19	16	12	-	19	16	12	-	19	16	12	-	17	15	11	-
kW	1.91	1.95	2.00	-	2.04	2.08	2.14	-	2.16	2.20	2.27	-	2.26	2.31	2.38	-	2.35	2.40	2.47	-	2.43	2.48	2.55	-	
Amps	6.9	7.1	7.3	-	7.5	7.7	7.9	-	8.2	8.3	8.6	-	8.7	8.9	9.2	-	9.3	9.5	9.8	-	9.8	10.1	10.4	-	
Hi PR	220	237	250	-	247	266	281	-	281	302	319	-	320	344	364	-	360	387	409	-	398	428	452	-	
Lo PR	107	114	124	-	113	120	131	-	117	125	136	-	123	131	143	-	129	137	150	-	134	142	155	-	
MBh	28.4	29.5	32.3	-	27.8	28.8	31.5	-	27.1	28.1	30.8	-	26.4	27.4	30.0	-	25.1	26.0	28.5	-	23.3	24.1	26.4	-	
S/T	0.76	0.64	0.44	-	0.79	0.66	0.46	-	0.81	0.68	0.47	-	0.84	0.70	0.48	-	0.87	0.73	0.50	-	0.88	0.73	0.51	-	
ΔT	18	15	12	-	18	16	12	-	18	16	12	-	18	16	12	-	18	15	12	-	17	14	11	-	
kW	1.92	1.96	2.02	-	2.06	2.10	2.16	-	2.18	2.22	2.29	-	2.28	2.33	2.40	-	2.37	2.42	2.49	-	2.45	2.50	2.57	-	
Amps	7.0	7.2	7.4	-	7.6	7.8	8.0	-	8.2	8.4	8.7	-	8.8	9.0	9.3	-	9.4	9.6	9.9	-	9.9	10.1	10.5	-	
Hi PR	222	239	253	-	249	268	283	-	284	305	322	-	323	348	367	-	364	391	413	-	402	432	456	-	
Lo PR	108	115	125	-	114	121	132	-	118	126	138	-	124	132	145	-	130	139	151	-	135	143	157	-	

75	MBh	25.9	26.7	28.9	31.0	25.3	26.0	28.2	30.3	24.7	25.4	27.5	29.5	24.1	24.8	26.8	28.8	22.9	23.6	25.5	27.4	21.2	21.8	23.6	25.4
	S/T	0.80	0.71	0.54	0.35	0.83	0.74	0.56	0.36	0.85	0.76	0.57	0.37	0.88	0.78	0.59	0.38	0.91	0.81	0.62	0.40	0.92	0.82	0.62	0.40
	ΔT	22	20	16	11	22	20	17	11	22	20	17	11	22	20	16	11	22	20	16	11	20	19	15	11
	kW	1.88	1.92	1.97	2.03	2.01	2.05	2.11	2.17	2.13	2.17	2.23	2.30	2.23	2.27	2.34	2.41	2.31	2.36	2.43	2.51	2.39	2.44	2.51	2.59
	Amps	6.8	7.0	7.2	7.5	7.4	7.5	7.8	8.1	8.0	8.2	8.5	8.8	8.5	8.8	9.0	9.4	9.1	9.3	9.6	10.0	9.6	9.9	10.2	10.6
	Hi PR	216	232	245	256	242	260	275	287	275	296	313	326	314	337	356	372	353	380	401	418	390	419	443	462
	Lo PR	105	111	122	129	111	118	128	137	115	122	133	142	121	128	140	149	127	135	147	156	131	139	152	162
	MBh	28.1	28.9	31.3	33.6	27.4	28.2	30.5	32.8	26.8	27.5	29.8	32.0	26.1	26.9	29.1	31.2	24.8	25.5	27.6	29.7	23.0	23.6	25.6	27.5
	S/T	0.83	0.74	0.56	0.36	0.86	0.77	0.58	0.37	0.88	0.79	0.60	0.38	0.91	0.81	0.61	0.40	0.94	0.84	0.64	0.41	0.95	0.85	0.64	0.41
	ΔT	21	20	16	11	22	20	16	11	22	20	16	11	22	20	16	11	21	20	16	11	20	18	15	10
kW	1.92	1.96	2.02	2.08	2.06	2.10	2.16	2.22	2.18	2.22	2.29	2.36	2.28	2.33	2.40	2.47	2.37	2.42	2.49	2.57	2.45	2.50	2.57	2.66	
Amps	7.0	7.2	7.4	7.7	7.6	7.8	8.0	8.3	8.2	8.4	8.7	9.0	8.8	9.0	9.3	9.7	9.4	9.6	9.9	10.3	9.9	10.2	10.5	10.9	
Hi PR	222	239	253	264	250	269	284	296	284	305	322	336	323	348	367	383	364	391	413	431	402	432	457	476	
Lo PR	108	115	125	133	114	121	132	141	118	126	138	147	124	132	145	154	130	139	151	161	135	144	157	167	
MBh	28.9	29.8	32.2	34.6	28.2	29.1	31.5	33.8	27.6	28.4	30.7	33.0	26.9	27.7	30.0	32.2	25.5	26.3	28.5	30.5	23.7	24.4	26.4	28.3	
S/T	0.87	0.78	0.59	0.38	0.90	0.80	0.61	0.39	0.92	0.82	0.62	0.40	0.95	0.85	0.64	0.41	0.99	0.88	0.67	0.43	1.00	0.89	0.67	0.43	
ΔT	20	19	15	11	21	19	16	11	21	19	16	11	21	19	16	11	21	19	16	11	19	18	15	10	
kW	1.94	1.97	2.03	2.09	2.07	2.11	2.18	2.24	2.19	2.24	2.30	2.37	2.30	2.35	2.42	2.49	2.39	2.44	2.51	2.59	2.47	2.52	2.60	2.68	
Amps	7.1	7.2	7.5	7.8	7.6	7.8	8.1	8.4	8.3	8.5	8.8	9.1	8.9	9.1	9.4	9.7	9.4	9.7	10.0	10.4	10.0	10.2	10.6	11.0	
Hi PR	225	242	255	266	252	271	286	299	287	308	326	340	326	351	371	387	367	395	417	435	406	437	461	481	
Lo PR	109	116	127	135	115	122	134	142	120	127	139	148	126	134	146	155	132	140	153	163	136	145	158	169	

IDB: Entering Indoor Dry Bulb Temperature
 High and low pressures are measured at the liquid and suction service valves.
 Shaded area reflects ACCA (TVA) conditions
 Amps = outdoor unit amps (comp.+fan)
 kW = Total system power

IDB	AIRFLOW	OUTDOOR AMBIENT TEMPERATURE												115°F																												
		65°F						75°F						85°F						95°F						105°F						115°F										
		59	63	67	71	75	79	59	63	67	71	75	79	59	63	67	71	75	79	59	63	67	71	75	79	59	63	67	71	75	79	59	63	67	71	75	79					
80	875	MBh	26.4	26.9	28.8	30.8	30.0	25.1	25.7	26.3	28.1	30.0	25.1	25.7	27.4	29.3	31.0	24.5	25.1	26.8	28.6	31.0	23.3	23.8	25.4	27.2	29.5	21.6	22.0	23.6	25.2	27.2	21.6	22.0	23.6	25.2	27.2	21.6	22.0	23.6	25.2	27.2
		S/T	0.88	0.82	0.67	0.50	0.52	0.93	0.87	0.71	0.53	0.53	0.96	0.90	0.73	0.55	0.55	0.96	0.90	0.73	0.55	0.55	1.00	0.93	0.76	0.57	0.57	1.00	0.94	0.77	0.57	0.57	1.00	0.94	0.77	0.57	0.57	1.00	0.94	0.77	0.57	0.57
		ΔT	24	23	20	16	16	25	24	20	16	16	25	24	21	16	16	25	24	21	16	16	24	23	20	16	16	23	22	19	15	15	23	22	19	15	15	23	22	19	15	15
		KW	1.90	1.93	1.99	2.04	2.03	2.03	2.07	2.13	2.19	2.19	2.14	2.19	2.25	2.32	2.32	2.25	2.29	2.36	2.43	2.43	2.33	2.38	2.45	2.53	2.53	2.41	2.46	2.53	2.61	2.61	2.41	2.46	2.53	2.61	2.61	2.41	2.46	2.53	2.61	2.61
		Amps	6.9	7.0	7.3	7.5	7.4	7.4	7.6	7.9	8.2	8.2	8.1	8.3	8.5	8.9	8.9	8.6	8.8	9.1	9.5	9.5	9.2	9.4	9.7	10.1	10.1	9.7	10.0	10.3	10.7	10.7	9.7	10.0	10.3	10.7	10.7	9.7	10.0	10.3	10.7	10.7
		Hi PR	218	234	248	258	244	244	263	278	290	290	278	299	316	330	330	317	341	360	375	375	356	383	405	422	422	394	424	447	467	467	394	424	447	467	467	394	424	447	467	467
	Lo PR	106	112	123	131	112	112	119	130	138	138	116	123	135	144	144	122	130	142	151	151	128	136	148	158	158	132	141	154	163	163	132	141	154	163	163	132	141	154	163	163	
	MBh	28.6	29.2	31.2	33.3	27.9	28.5	30.5	32.6	32.6	32.6	27.2	27.8	29.7	31.8	31.8	26.6	27.1	29.0	31.0	31.0	25.2	25.8	27.6	29.5	29.5	23.4	23.9	25.5	27.3	27.3	23.4	23.9	25.5	27.3	27.3						
	S/T	0.91	0.85	0.69	0.52	0.54	0.94	0.88	0.72	0.54	0.54	0.96	0.90	0.74	0.55	0.55	1.00	0.93	0.76	0.57	0.57	1.00	0.97	0.79	0.59	0.59	1.00	0.98	0.80	0.59	0.59	1.00	0.98	0.80	0.59	0.59						
	ΔT	24	23	20	16	16	24	23	20	16	16	24	23	20	16	16	24	23	20	16	16	23	23	20	16	16	21	21	19	15	15	21	21	19	15	15						
	KW	1.94	1.97	2.03	2.09	2.07	2.07	2.11	2.18	2.24	2.24	2.19	2.24	2.30	2.37	2.37	2.30	2.35	2.42	2.49	2.49	2.39	2.44	2.51	2.59	2.59	2.47	2.52	2.60	2.68	2.68	2.47	2.52	2.60	2.68	2.68						
	Amps	7.1	7.2	7.5	7.8	7.6	7.6	7.8	8.1	8.4	8.4	8.3	8.5	8.8	9.1	9.1	8.9	9.1	9.4	9.7	9.7	9.4	9.7	10.0	10.4	10.4	10.0	10.2	10.6	11.0	11.0	10.0	10.2	10.6	11.0	11.0						
Hi PR	225	242	255	266	252	252	271	286	299	299	287	308	326	340	340	326	351	371	387	387	367	395	417	435	435	406	437	461	481	481	406	437	461	481	481							
Lo PR	109	116	127	135	115	115	123	134	142	142	120	127	139	148	148	126	134	146	155	155	132	140	153	163	163	136	145	158	169	169	136	145	158	169	169							
MBh	29.4	30.1	32.1	34.3	28.7	29.4	31.4	33.5	33.5	33.5	28.0	28.7	30.6	32.7	32.7	27.4	28.0	29.9	31.9	31.9	26.0	26.6	28.4	30.3	30.3	24.1	24.6	26.3	28.1	28.1	24.1	24.6	26.3	28.1	28.1							
S/T	0.95	0.89	0.73	0.54	0.54	1.00	0.93	0.75	0.56	0.56	1.00	0.95	0.77	0.58	0.58	1.00	1.00	0.80	0.60	0.60	1.00	1.00	0.83	0.62	0.62	1.00	1.00	0.83	0.62	0.62												
ΔT	23	22	19	15	15	23	22	19	15	15	23	22	19	15	15	22	23	19	16	16	21	22	19	15	15	20	20	18	14	14												
KW	1.95	1.99	2.05	2.11	2.09	2.09	2.13	2.19	2.26	2.26	2.21	2.25	2.32	2.39	2.39	2.32	2.36	2.44	2.51	2.51	2.41	2.46	2.53	2.61	2.61	2.48	2.54	2.62	2.70	2.70												
Amps	7.1	7.3	7.5	7.8	7.7	7.7	7.9	8.2	8.5	8.5	8.4	8.6	8.9	9.2	9.2	9.0	9.2	9.5	9.8	9.8	9.5	9.8	10.1	10.5	10.5	10.1	10.3	10.7	11.1	11.1												
Hi PR	227	244	258	269	255	255	274	289	302	302	290	312	329	343	343	330	355	375	391	391	371	399	422	440	440	410	441	466	486	486												
Lo PR	110	117	128	136	116	116	124	135	144	144	121	129	140	150	150	127	135	147	157	157	133	142	155	165	165	138	146	160	170	170												
85	875	MBh	26.8	27.3	28.6	30.5	29.8	26.2	26.7	28.0	29.8	29.8	25.6	26.1	27.3	29.1	29.1	24.9	25.4	26.6	28.4	28.4	23.7	24.2	25.3	27.0	27.0	22.0	22.4	23.4	25.0	25.0										
		S/T	0.92	0.89	0.80	0.65	0.67	0.95	0.92	0.83	0.67	0.67	0.98	0.94	0.85	0.69	0.69	1.00	0.97	0.88	0.71	0.71	1.00	1.00	0.91	0.74	0.74	1.00	1.00	0.92	0.74	0.74										
		ΔT	26	25	24	21	21	26	26	24	21	21	26	26	24	21	21	26	26	25	21	21	25	25	24	21	21	23	24	23	20	20										
		KW	1.91	1.95	2.00	2.06	2.04	2.04	2.08	2.14	2.21	2.21	2.16	2.20	2.27	2.34	2.34	2.26	2.31	2.38	2.45	2.45	2.35	2.40	2.47	2.55	2.55	2.43	2.48	2.55	2.63	2.63										
		Amps	6.9	7.1	7.3	7.6	7.5	7.5	7.7	7.9	8.2	8.2	8.1	8.3	8.6	8.9	8.9	8.7	8.9	9.2	9.6	9.6	9.3	9.5	9.8	10.2	10.2	9.8	10.1	10.4	10.8	10.8										
		Hi PR	220	237	250	261	247	247	266	281	293	293	281	302	319	333	333	320	344	363	379	379	360	387	409	426	426	398	428	452	471	471										
	Lo PR	107	114	124	132	113	113	120	131	140	140	117	125	136	145	145	123	131	143	152	152	129	137	150	160	160	133	142	155	165	165											
	MBh	29.1	29.6	31.0	33.1	28.4	28.9	30.3	32.3	32.3	32.3	27.7	28.2	29.6	31.6	31.6	27.0	27.6	28.9	30.8	30.8	25.7	26.2	27.4	29.2	29.2	23.8	24.2	25.4	27.1	27.1											
	S/T	0.95	0.92	0.83	0.67	0.67	0.99	0.95	0.86	0.70	0.70	1.00	0.98	0.88	0.71	0.71	1.00	1.00	0.91	0.74	0.74	1.00	1.00	0.94	0.77	0.77	1.00	1.00	0.95	0.77	0.77											
	ΔT	25	25	24	20	20	26	25	24	21	21	25	25	24	21	21	25	25	24	21	21	24	24	24	21	21	22	22	22	19	19											
	KW	1.95	1.99	2.05	2.11	2.09	2.09	2.13	2.19	2.26	2.26	2.21	2.25	2.32	2.39	2.39	2.32	2.36	2.44	2.51	2.51	2.41	2.46	2.53	2.61	2.61	2.48	2.54	2.62	2.70	2.70											
	Amps	7.1	7.3	7.5	7.8	7.7	7.7	7.9	8.2	8.5	8.5	8.4	8.6	8.9	9.2	9.2	9.0	9.2	9.5	9.8	9.8	9.5	9.8	10.1	10.5	10.5	10.1	10.3	10.7	11.1	11.1											
Hi PR	227	244	258	269	255	255	274	289	302	302	290	312	329	343	343	330	355	375	391	391	371	399	422	440	440	410	441	466	486	486												
Lo PR	110	117	128	136	116	116	124	135	144	144	121	129	140	150	150	127	135	147	157	157	133	142	155	165	165	138	146	160	170	170												
1125	MBh	29.9	30.5	31.9	34.1	29.2	29.8	31.2	33.3	33.3	28.5	29.1	30.5	32.5	32.5	27.8	28.4	29.7	31.7	31.7	26.4	27.0	28.2	30.1	30.1	24.5	25.0	26.2	27.9	27.9												
	S/T	1.00	0.96	0.87	0.70	0.70	1.00	1.00	0.90	0.73	0.73	1.00	1.00	0.92	0.75	0.75	1.00	1.00	0.95	0.77	0.77	1.00	1.00	0.99	0.80	0.80	1.00	1.00	1.00	0.81	0.81											
	ΔT	24	24	23	20	20	24	24	23	20	20	23	24	23	20	20	23	23	23	20	20	22	22	23	20	20	20	20	21	18	18											
	KW	1.97	2.00	2.06	2.12	2.10	2.10	2.15	2.21	2.28	2.28	2.23	2.27	2.34	2.41	2.41	2.33	2.38	2.45	2.53	2.53	2.43	2.48	2.55	2.63	2.63	2.50	2.56	2.64	2.72	2.72											
	Amps	7.2	7.4	7.6	7.9	7.8	7.8	8.0	8.2	8.5	8.5	8.5	8.7	8.9	9.3	9.3	9.0	9.3	9.6	9.9	9.9	9.6	9.9	10.2	10.6	10.6	10.2	10.4	10.8	11.2	11.2											
	Hi PR	229	247																																							

IDB	AIRFLOW	OUTDOOR AMBIENT TEMPERATURE												ENTERING INDOOR WET BULB TEMPERATURE											
		65°F				75°F				85°F				95°F				105°F				115°F			
		59	63	67	71	59	63	67	71	59	63	67	71	59	63	67	71	59	63	67	71	59	63	67	71
70	MBh	29.1	29.5	30.4	---	28.8	29.2	30.1	---	28.1	28.5	29.4	---	26.8	27.2	28.0	---	25.2	25.6	26.5	---	23.7	24.1	25.0	---
	S/T	0.62	0.54	0.40	---	0.63	0.55	0.41	---	0.65	0.57	0.44	---	0.67	0.59	0.46	---	1.00	0.62	0.48	---	1.00	0.67	0.53	---
	ΔT	20	18	15	---	20	18	15	---	20	18	15	---	20	18	15	---	20	18	14	---	21	19	15	---
	kW	1.67	1.67	1.67	---	1.86	1.86	1.86	---	2.07	2.07	2.07	---	2.30	2.30	2.30	---	2.55	2.55	2.55	---	2.85	2.85	2.85	---
	Amps	6.0	6.0	6.0	---	6.9	6.8	6.8	---	7.8	7.8	7.8	---	8.9	8.8	8.8	---	10.0	10.0	10.0	---	11.4	11.4	11.4	---
	Hi PR	241	242	244	---	280	281	282	---	319	321	322	---	362	363	365	---	409	410	412	---	458	459	461	---
	Lo PR	123	125	128	---	130	132	135	---	137	139	142	---	143	144	147	---	148	150	153	---	155	156	159	---
	MBh	29.5	29.9	30.8	---	29.2	29.6	30.5	---	28.5	28.9	29.7	---	27.2	27.6	28.4	---	25.6	26.0	26.8	---	24.1	24.5	25.4	---
	S/T	0.68	0.60	0.47	---	0.69	0.61	0.47	---	0.71	0.64	0.50	---	1.00	0.66	0.52	---	1.00	0.68	0.54	---	1.00	0.73	0.59	---
	ΔT	19	17	13	---	19	17	13	---	19	17	14	---	19	17	13	---	18	17	13	---	20	18	14	---
kW	1.68	1.68	1.68	---	1.87	1.87	1.87	---	2.08	2.08	2.08	---	2.31	2.31	2.31	---	2.56	2.56	2.56	---	2.86	2.86	2.86	---	
Amps	6.0	6.0	6.0	---	6.9	6.9	6.9	---	7.9	7.9	7.8	---	8.9	8.9	8.9	---	10.1	10.1	10.0	---	11.4	11.4	11.4	---	
Hi PR	243	245	246	---	282	283	284	---	322	323	324	---	364	366	367	---	411	412	414	---	460	461	463	---	
Lo PR	125	126	129	---	132	134	137	---	139	140	144	---	144	146	149	---	150	151	154	---	157	158	161	---	
MBh	29.9	30.3	31.2	---	29.7	30.1	31.0	---	28.9	29.3	30.2	---	27.6	28.0	28.9	---	26.0	26.4	27.3	---	24.6	25.0	25.8	---	
S/T	0.72	0.64	0.50	---	0.72	0.65	0.51	---	0.75	0.67	0.53	---	1.00	0.69	0.55	---	1.00	0.71	0.57	---	1.00	0.77	0.63	---	
ΔT	18	16	13	---	18	16	12	---	18	16	13	---	18	16	12	---	17	16	12	---	19	17	13	---	
kW	1.69	1.69	1.69	---	1.88	1.88	1.88	---	2.09	2.09	2.09	---	2.32	2.32	2.31	---	2.57	2.57	2.57	---	2.87	2.87	2.87	---	
Amps	6.1	6.1	6.1	---	6.9	6.9	6.9	---	7.9	7.9	7.9	---	8.9	8.9	8.9	---	10.1	10.1	10.1	---	11.5	11.5	11.4	---	
Hi PR	245	247	248	---	284	285	286	---	323	325	326	---	366	368	369	---	413	414	416	---	462	463	465	---	
Lo PR	127	128	131	---	134	136	139	---	141	142	146	---	146	148	151	---	152	153	156	---	159	160	163	---	

IDB	AIRFLOW	OUTDOOR AMBIENT TEMPERATURE												ENTERING INDOOR WET BULB TEMPERATURE											
		65°F				75°F				85°F				95°F				105°F				115°F			
		59	63	67	71	59	63	67	71	59	63	67	71	59	63	67	71	59	63	67	71	59	63	67	71
75	MBh	29.1	29.5	30.4	31.7	28.9	29.3	30.1	31.5	28.1	28.5	29.4	30.7	26.8	27.2	28.1	29.4	25.2	25.6	26.5	27.8	23.7	24.1	25.0	26.3
	S/T	0.75	0.68	0.54	0.39	0.76	0.68	0.54	0.40	1.00	0.71	0.57	0.42	1.00	0.73	0.59	0.44	1.00	0.75	0.61	0.46	1.00	1.00	0.66	0.52
	ΔT	24	22	19	15	24	22	19	15	24	22	19	15	24	22	19	15	24	22	18	15	25	23	19	16
	kW	1.67	1.67	1.67	1.68	1.86	1.86	1.86	1.87	2.07	2.07	2.07	2.08	2.30	2.30	2.29	2.31	2.55	2.55	2.55	2.56	2.85	2.85	2.85	2.86
	Amps	6.0	6.0	6.0	6.0	6.8	6.8	6.8	6.9	7.8	7.8	7.8	7.9	8.9	8.8	8.8	8.9	10.0	10.0	10.0	10.1	11.4	11.4	11.4	11.4
	Hi PR	242	243	244	249	280	281	282	287	320	321	322	327	363	364	365	370	409	410	412	416	458	459	461	465
	Lo PR	123	125	128	133	131	132	135	140	137	139	142	147	143	144	147	153	148	150	153	158	155	156	160	165
	MBh	29.5	29.9	30.8	32.1	29.2	29.6	30.5	31.8	28.5	28.9	29.8	31.1	27.2	27.6	28.4	29.8	25.6	26.0	26.9	28.2	24.1	24.5	25.4	26.7
	S/T	0.81	0.74	0.60	0.45	0.82	0.74	0.60	0.46	1.00	0.77	0.63	0.48	1.00	0.79	0.65	0.50	1.00	0.81	0.67	0.53	1.00	1.00	0.73	0.58
	ΔT	23	21	18	14	23	21	17	14	23	21	18	14	23	21	17	14	22	21	17	14	24	22	18	15
kW	1.68	1.68	1.68	1.69	1.87	1.87	1.87	1.88	2.08	2.08	2.08	2.09	2.31	2.31	2.30	2.32	2.56	2.56	2.56	2.57	2.86	2.86	2.86	2.87	
Amps	6.0	6.0	6.0	6.1	6.9	6.9	6.9	6.9	7.9	7.8	7.8	7.9	8.9	8.9	8.9	8.9	10.1	10.1	10.0	10.1	11.4	11.4	11.4	11.5	
Hi PR	244	245	246	251	282	283	285	289	322	323	324	329	365	366	367	372	411	412	414	418	460	462	463	467	
Lo PR	125	126	129	135	132	134	137	142	139	140	144	149	144	146	149	154	150	151	155	160	157	158	161	167	
MBh	30.0	30.4	31.2	32.6	29.7	30.1	31.0	32.3	28.9	29.3	30.2	31.5	27.6	28.0	28.9	30.2	26.0	26.4	27.3	28.6	24.6	25.0	25.9	27.2	
S/T	0.85	0.77	0.63	0.49	1.00	0.78	0.64	0.49	1.00	0.80	0.66	0.52	1.00	0.82	0.68	0.54	1.00	0.85	0.71	0.56	1.00	1.00	0.76	0.61	
ΔT	22	20	17	13	22	20	17	13	22	20	17	13	22	20	17	13	22	20	16	13	23	21	17	14	
kW	1.69	1.69	1.69	1.70	1.88	1.88	1.87	1.89	2.09	2.09	2.08	2.10	2.32	2.32	2.31	2.33	2.57	2.57	2.57	2.58	2.87	2.87	2.86	2.88	
Amps	6.1	6.1	6.0	6.1	6.9	6.9	6.9	7.0	7.9	7.9	7.9	7.9	8.9	8.9	8.9	9.0	10.1	10.1	10.1	10.1	11.5	11.5	11.4	11.5	
Hi PR	246	247	248	253	284	285	287	291	324	325	326	331	367	368	369	374	413	414	416	420	462	464	465	469	
Lo PR	127	128	132	137	134	136	139	144	141	142	146	151	146	148	151	156	152	153	157	162	159	160	163	169	

IDB: Entering Indoor Dry Bulb Temperature
 High and low pressures are measured at the liquid and suction service valves.
 Shaded area reflects ACCA (TVA) conditions
 Amps = outdoor unit amps (comp.+fan)
 kW = Total system power

IDB	AIRFLOW	OUTDOOR AMBIENT TEMPERATURE												115°F											
		65°F				75°F				85°F				95°F				105°F				115°F			
		59	63	67	71	59	63	67	71	59	63	67	71	59	63	67	71	59	63	67	71	59	63	67	71
80	MBh	29.3	29.7	30.5	31.9	29.0	29.4	30.3	31.6	28.2	28.7	29.5	30.9	26.9	27.3	28.2	29.5	25.3	25.8	26.6	27.9	23.9	24.3	25.2	26.5
	S/T	1.00	0.80	0.66	0.52	1.00	0.81	0.67	0.52	1.00	0.84	0.70	0.55	1.00	0.86	0.72	0.57	1.00	1.00	0.74	0.59	1.00	1.00	0.79	0.65
	ΔT	28	26	23	19	28	26	23	19	28	26	23	19	28	26	23	19	28	26	22	19	29	27	24	20
	kW	1.67	1.67	1.67	1.68	1.86	1.86	1.86	1.87	2.07	2.07	2.07	2.08	2.30	2.30	2.30	2.31	2.55	2.55	2.55	2.56	2.85	2.85	2.85	2.86
	Amps	6.0	6.0	6.0	6.0	6.9	6.8	6.8	6.9	7.8	7.8	7.8	7.9	8.9	8.8	8.8	8.9	10.0	10.0	10.0	10.1	11.4	11.4	11.4	11.4
	Hi PR	242	243	245	249	280	281	283	287	320	321	323	327	363	364	366	370	409	410	412	416	459	460	462	466
	Lo PR	124	125	128	133	131	133	136	141	138	139	142	148	143	145	148	153	149	150	153	158	155	157	160	165
	MBh	29.6	30.1	30.9	32.3	29.4	29.8	30.7	32.0	28.6	29.0	29.9	31.2	27.3	27.7	28.6	29.9	25.7	26.1	27.0	28.3	24.3	24.7	25.5	26.9
	S/T	1.00	0.87	0.73	0.58	1.00	0.87	0.73	0.59	1.00	0.90	0.76	0.61	1.00	1.00	0.78	0.63	1.00	1.00	0.80	0.65	1.00	1.00	0.85	0.71
	ΔT	27	25	22	18	27	25	22	18	27	25	22	18	27	25	21	18	27	25	21	18	28	26	22	19
kW	1.68	1.68	1.68	1.69	1.87	1.87	1.87	1.88	2.08	2.08	2.08	2.09	2.31	2.31	2.31	2.32	2.56	2.56	2.56	2.57	2.86	2.86	2.86	2.87	
Amps	6.0	6.0	6.0	6.1	6.9	6.9	6.9	6.9	7.9	7.9	7.8	7.9	8.9	8.9	8.9	8.9	10.1	10.1	10.1	10.1	11.4	11.4	11.4	11.5	
Hi PR	244	245	247	251	282	283	285	289	322	323	325	329	365	366	368	372	411	413	414	418	461	462	464	468	
Lo PR	125	127	130	135	133	134	138	143	139	141	144	149	145	146	150	155	150	152	155	160	157	159	162	167	
MBh	30.1	30.5	31.4	32.7	29.8	30.3	31.1	32.5	29.1	29.5	30.4	31.7	27.8	28.2	29.1	30.4	26.2	26.6	27.5	28.8	24.7	25.1	26.0	27.3	
S/T	1.00	0.90	0.76	0.61	1.00	0.91	0.77	0.62	1.00	0.93	0.79	0.65	1.00	1.00	0.81	0.67	1.00	1.00	0.84	0.69	1.00	1.00	0.89	0.74	
ΔT	26	24	21	17	26	24	21	17	26	24	21	17	26	24	21	17	26	24	20	17	27	25	21	18	
kW	1.69	1.69	1.69	1.70	1.88	1.88	1.88	1.89	2.09	2.09	2.09	2.10	2.32	2.32	2.32	2.33	2.57	2.57	2.57	2.58	2.87	2.87	2.86	2.88	
Amps	6.1	6.1	6.1	6.1	6.9	6.9	6.9	7.0	7.9	7.9	7.9	7.9	8.9	8.9	8.9	9.0	10.1	10.1	10.1	10.1	11.5	11.5	11.4	11.5	
Hi PR	246	247	249	253	284	285	287	291	324	325	327	331	367	368	370	374	413	415	416	420	463	464	466	470	
Lo PR	127	129	132	137	135	136	140	145	141	143	146	151	147	148	152	157	152	154	157	162	159	161	164	169	
85	MBh	29.8	30.2	31.0	32.4	29.5	29.9	30.8	32.1	28.7	29.1	30.0	31.3	27.4	27.8	28.7	30.0	25.8	26.2	27.1	28.4	24.4	24.8	25.7	27.0
	S/T	1.00	0.91	0.77	0.62	1.00	0.91	0.77	0.63	1.00	1.00	0.80	0.65	1.00	1.00	0.82	0.67	1.00	1.00	0.84	0.70	1.00	1.00	1.00	0.75
	ΔT	32	30	26	23	31	30	26	23	32	30	26	23	31	30	26	23	31	29	26	22	32	31	27	24
	kW	1.68	1.68	1.67	1.69	1.87	1.86	1.86	1.88	2.08	2.07	2.07	2.09	2.30	2.30	2.30	2.31	2.56	2.56	2.55	2.57	2.86	2.85	2.85	2.86
	Amps	6.0	6.0	6.0	6.1	6.9	6.9	6.8	6.9	7.8	7.8	7.8	7.9	8.9	8.9	8.9	8.9	10.0	10.0	10.0	10.1	11.4	11.4	11.4	11.4
	Hi PR	243	244	246	250	281	282	284	288	321	322	324	328	364	365	367	371	411	412	413	418	460	461	463	467
	Lo PR	125	127	130	135	133	134	138	143	139	141	144	149	145	147	150	155	150	152	155	160	157	159	162	167
	MBh	30.1	30.5	31.4	32.7	29.9	30.3	31.2	32.5	29.1	29.5	30.4	31.7	27.8	28.2	29.1	30.4	26.2	26.6	27.5	28.8	24.8	25.2	26.0	27.4
	S/T	1.00	0.97	0.83	0.68	1.00	1.00	0.84	0.69	1.00	1.00	0.86	0.72	1.00	1.00	0.88	0.74	1.00	1.00	0.90	0.76	1.00	1.00	1.00	0.81
	ΔT	30	29	25	22	30	29	25	22	31	29	25	22	30	29	25	22	30	28	25	21	31	29	26	22
kW	1.69	1.69	1.68	1.70	1.88	1.87	1.87	1.89	2.09	2.08	2.08	2.10	2.31	2.31	2.31	2.32	2.57	2.57	2.56	2.58	2.87	2.86	2.86	2.87	
Amps	6.1	6.0	6.0	6.1	6.9	6.9	6.9	7.0	7.9	7.9	7.9	7.9	8.9	8.9	8.9	9.0	10.1	10.1	10.1	10.1	11.4	11.4	11.4	11.5	
Hi PR	245	246	248	252	283	284	286	290	323	324	326	330	366	367	369	373	413	414	415	420	462	463	465	469	
Lo PR	127	129	132	137	135	136	139	145	141	143	146	151	147	148	151	157	152	154	157	162	159	161	164	169	
MBh	30.6	31.0	31.9	33.2	30.3	30.7	31.6	32.9	29.6	30.0	30.9	32.2	28.3	28.7	29.5	30.9	26.7	27.1	28.0	29.3	25.2	25.6	26.5	27.8	
S/T	1.00	1.00	0.86	0.72	1.00	1.00	0.87	0.72	1.00	1.00	0.90	0.75	1.00	1.00	0.92	0.77	1.00	1.00	1.00	0.79	1.00	1.00	1.00	0.85	
ΔT	29	28	24	21	29	28	24	21	30	28	24	21	29	28	24	21	29	27	24	20	30	28	25	22	
kW	1.70	1.69	1.69	1.71	1.88	1.88	1.88	1.89	2.09	2.09	2.09	2.10	2.32	2.32	2.32	2.33	2.58	2.57	2.57	2.59	2.87	2.87	2.87	2.88	
Amps	6.1	6.1	6.1	6.1	7.0	6.9	6.9	7.0	7.9	7.9	7.9	8.0	9.0	8.9	8.9	9.0	10.1	10.1	10.1	10.2	11.5	11.5	11.5	11.5	
Hi PR	247	248	250	254	285	286	288	292	325	326	328	332	368	369	371	375	415	416	417	422	464	465	467	471	
Lo PR	129	131	134	139	137	138	141	147	143	145	148	153	149	150	153	159	154	156	159	164	161	163	166	171	

IDB: Entering Indoor Dry Bulb Temperature
 High and low pressures are measured at the liquid and suction service valves.
 Shaded area reflects AHRI conditions
 Amps = outdoor unit amps (comp.+fan)
 kW = Total system power

IDB	AIRFLOW	OUTDOOR AMBIENT TEMPERATURE												ENTERING INDOOR WET BULB TEMPERATURE											
		65°F				75°F				85°F				95°F				105°F				115°F			
		59	63	67	71	59	63	67	71	59	63	67	71	59	63	67	71	59	63	67	71	59	63	67	71
70	MBh	30.6	31.7	34.7	-	29.8	30.9	33.9	-	29.1	30.2	33.1	-	28.4	29.5	32.3	-	27.0	28.0	30.7	-	25.0	25.9	28.4	-
	S/T	0.71	0.59	0.41	-	0.74	0.62	0.43	-	0.76	0.63	0.44	-	0.78	0.65	0.45	-	0.81	0.68	0.47	-	0.82	0.68	0.47	-
	ΔT	19	16	13	-	19	17	13	-	19	17	13	-	19	17	13	-	19	17	13	-	18	15	12	-
	kW	2.23	2.27	2.34	-	2.39	2.44	2.51	-	2.53	2.58	2.66	-	2.65	2.70	2.79	-	2.75	2.81	2.90	-	2.84	2.90	2.99	-
	Amps	8.1	8.3	8.5	-	8.7	8.9	9.2	-	9.5	9.7	10.0	-	10.1	10.4	10.7	-	10.8	11.1	11.4	-	11.5	11.7	12.1	-
	Hi PR	219	236	249	-	246	265	280	-	280	301	318	-	319	343	362	-	359	386	407	-	396	426	450	-
	Lo PR	103	109	120	-	109	116	126	-	113	120	131	-	119	126	138	-	124	132	144	-	129	137	149	-
	MBh	33.1	34.3	37.6	-	33.3	33.5	36.7	-	31.6	32.7	35.8	-	30.8	31.9	35.0	-	29.3	30.3	33.2	-	27.1	28.1	30.8	-
	S/T	0.74	0.62	0.43	-	0.76	0.64	0.44	-	0.78	0.65	0.45	-	0.81	0.68	0.47	-	0.84	0.70	0.49	-	0.85	0.71	0.49	-
	ΔT	19	16	12	-	19	16	12	-	19	16	12	-	19	17	13	-	19	16	12	-	18	15	12	-
kW	2.28	2.33	2.39	-	2.44	2.49	2.57	-	2.59	2.64	2.72	-	2.71	2.77	2.85	-	2.82	2.88	2.97	-	2.91	2.97	3.07	-	
Amps	8.3	8.5	8.8	-	9.0	9.2	9.5	-	9.8	10.0	10.3	-	10.4	10.7	11.1	-	11.1	11.4	11.8	-	11.8	12.1	12.5	-	
Hi PR	226	243	257	-	254	273	288	-	288	310	328	-	329	354	373	-	370	398	420	-	408	440	464	-	
Lo PR	106	113	123	-	112	119	130	-	116	124	135	-	122	130	142	-	128	136	149	-	133	141	154	-	
MBh	34.1	35.3	38.7	-	33.3	34.5	37.8	-	32.5	33.7	36.9	-	31.7	32.9	36.0	-	30.1	31.2	34.2	-	27.9	28.9	31.7	-	
S/T	0.77	0.65	0.45	-	0.80	0.67	0.46	-	0.82	0.69	0.48	-	0.85	0.71	0.49	-	0.88	0.74	0.51	-	0.89	0.74	0.51	-	
ΔT	18	16	12	-	18	16	12	-	18	16	12	-	18	16	12	-	18	16	12	-	17	15	11	-	
kW	2.30	2.34	2.41	-	2.46	2.51	2.59	-	2.61	2.66	2.74	-	2.73	2.79	2.88	-	2.84	2.90	2.99	-	2.94	3.00	3.09	-	
Amps	8.4	8.6	8.9	-	9.1	9.3	9.6	-	9.9	10.1	10.4	-	10.5	10.8	11.2	-	11.2	11.5	11.9	-	11.9	12.2	12.6	-	
Hi PR	228	246	259	-	256	276	291	-	291	314	331	-	332	357	377	-	373	402	424	-	413	444	469	-	
Lo PR	107	114	124	-	113	120	131	-	118	125	137	-	124	131	144	-	130	138	150	-	134	143	156	-	

75	MBh	31.1	32.0	34.6	37.2	30.4	31.3	33.8	36.3	29.6	30.5	33.0	35.4	28.9	29.8	32.2	34.6	27.5	28.3	30.6	32.8	25.4	26.2	28.4	30.4
	S/T	0.81	0.72	0.55	0.35	0.84	0.75	0.57	0.36	0.86	0.77	0.58	0.37	0.89	0.79	0.60	0.39	0.92	0.82	0.62	0.40	0.93	0.83	0.63	0.40
	ΔT	22	20	17	11	22	21	17	11	22	21	17	11	22	21	17	11	22	20	17	12	21	19	16	11
	kW	2.25	2.29	2.36	2.43	2.41	2.45	2.53	2.60	2.55	2.60	2.68	2.76	2.67	2.73	2.81	2.90	2.78	2.83	2.92	3.01	2.87	2.93	3.02	3.11
	Amps	8.1	8.3	8.6	8.9	8.8	9.0	9.3	9.7	9.6	9.8	10.1	10.5	10.2	10.5	10.9	11.3	10.9	11.2	11.6	12.0	11.6	11.9	12.3	12.7
	Hi PR	222	238	252	263	249	267	282	295	283	304	321	335	322	346	366	382	362	390	412	429	400	431	455	474
	Lo PR	104	111	121	129	110	117	128	136	114	121	133	141	120	128	139	148	126	134	146	155	130	138	151	161
	MBh	33.7	34.7	37.5	40.3	32.9	33.9	36.6	39.3	32.1	33.1	35.8	38.4	31.3	32.2	34.9	37.5	29.8	30.6	33.2	35.6	27.6	28.4	30.7	33.0
	S/T	0.84	0.75	0.57	0.37	0.87	0.78	0.59	0.38	0.89	0.80	0.60	0.39	0.92	0.82	0.62	0.40	0.95	0.85	0.65	0.42	0.96	0.86	0.65	0.42
	ΔT	22	20	16	11	22	20	17	11	22	20	17	11	22	20	17	11	22	20	16	11	20	19	15	11
kW	2.30	2.34	2.41	2.48	2.46	2.51	2.59	2.67	2.61	2.66	2.74	2.83	2.73	2.79	2.88	2.97	2.84	2.90	2.99	3.09	2.94	3.00	3.09	3.19	
Amps	8.4	8.6	8.9	9.2	9.1	9.3	9.6	10.0	9.9	10.1	10.4	10.8	10.5	10.8	11.2	11.6	11.2	11.5	11.9	12.3	11.9	12.2	12.6	13.1	
Hi PR	228	246	260	271	256	276	291	304	291	314	331	345	332	357	377	393	373	402	424	443	413	444	469	489	
Lo PR	107	114	124	133	113	120	131	140	118	125	137	146	124	131	144	153	130	138	150	160	134	143	156	166	
MBh	34.7	35.7	38.6	41.5	33.9	34.9	37.7	40.5	33.1	34.0	36.9	39.6	32.3	33.2	36.0	38.6	30.6	31.6	34.2	36.7	28.4	29.2	31.6	34.0	
S/T	0.88	0.79	0.60	0.38	0.91	0.81	0.62	0.40	0.93	0.84	0.63	0.41	0.96	0.86	0.65	0.42	1.00	0.90	0.68	0.44	1.00	0.90	0.68	0.44	
ΔT	21	19	16	11	21	19	16	11	21	19	16	11	21	20	16	11	21	19	16	11	19	18	15	10	
kW	2.32	2.36	2.43	2.50	2.48	2.53	2.61	2.69	2.63	2.68	2.76	2.85	2.76	2.81	2.90	2.99	2.86	2.93	3.02	3.11	2.96	3.02	3.12	3.22	
Amps	8.5	8.7	8.9	9.3	9.1	9.4	9.7	10.0	9.9	10.2	10.5	10.9	10.6	10.9	11.3	11.7	11.3	11.6	12.0	12.5	12.0	12.3	12.7	13.2	
Hi PR	231	248	262	273	259	279	294	307	294	317	334	349	335	361	381	397	377	406	429	447	417	448	474	494	
Lo PR	108	115	126	134	114	122	133	141	119	126	138	147	125	133	145	154	131	139	152	162	135	144	157	167	

IDB: Entering Indoor Dry Bulb Temperature
 High and low pressures are measured at the liquid and suction service valves.
 Shaded area reflects ACCA (TVA) conditions
 Amps = outdoor unit amps (comp.+fan)
 kW = Total system power

IDB	AIRFLOW	OUTDOOR AMBIENT TEMPERATURE												ENTERING INDOOR WET BULB TEMPERATURE												
		65°F				75°F				85°F				95°F				105°F				115°F				
		59	63	67	71	59	63	67	71	59	63	67	71	59	63	67	71	59	63	67	71	59	63	67	71	
80	1050	MBh	31.6	32.3	34.5	36.9	30.9	31.6	33.7	36.1	30.2	30.8	32.9	35.2	29.4	30.1	32.1	34.3	28.0	28.6	30.5	32.6	25.9	26.5	28.3	30.2
		S/T	0.89	0.83	0.68	0.51	0.92	0.86	0.70	0.52	0.94	0.88	0.72	0.54	0.97	0.91	0.74	0.55	1.01	0.95	0.77	0.58	1.02	0.95	0.78	0.58
	ΔT	25	24	20	16	25	24	21	17	25	24	21	17	25	24	21	17	25	24	21	16	23	22	19	15	
	kW	2.26	2.31	2.38	2.45	2.42	2.47	2.55	2.62	2.57	2.62	2.70	2.78	2.69	2.75	2.83	2.92	2.80	2.86	2.94	3.04	2.89	2.95	3.04	3.14	
	Amps	8.2	8.4	8.7	9.0	8.9	9.1	9.4	9.8	9.7	9.9	10.2	10.6	10.3	10.6	11.0	11.4	11.0	11.3	11.7	12.1	11.7	12.0	12.4	12.8	
	Hi PR	224	241	254	265	251	270	285	298	286	307	324	338	325	350	370	385	366	394	416	434	404	435	459	479	
	Lo PR	105	112	122	130	111	118	129	137	115	123	134	143	121	129	141	150	127	135	147	157	131	140	152	162	
	1200	MBh	34.3	35.0	37.4	40.0	33.5	34.2	36.5	39.1	32.7	33.4	35.7	38.1	31.9	32.6	34.8	37.2	30.3	30.9	33.1	35.3	28.1	28.7	30.6	32.7
		S/T	0.92	0.86	0.70	0.52	0.95	0.89	0.73	0.54	0.98	0.92	0.75	0.56	1.00	0.95	0.77	0.58	1.00	0.98	0.80	0.60	1.00	0.99	0.81	0.60
	ΔT	24	23	20	16	24	23	20	16	24	23	20	16	24	24	21	16	23	23	20	16	21	22	19	15	
kW	2.32	2.36	2.43	2.50	2.48	2.53	2.61	2.69	2.63	2.68	2.76	2.85	2.76	2.81	2.90	2.99	2.87	2.93	3.02	3.11	2.96	3.02	3.12	3.22		
Amps	8.5	8.7	8.9	9.3	9.1	9.4	9.7	10.0	9.9	10.2	10.5	10.9	10.6	10.9	11.3	11.7	11.3	11.6	12.0	12.5	12.0	12.3	12.7	13.2		
Hi PR	231	248	262	273	259	279	294	307	294	317	335	349	335	361	381	397	377	406	429	447	417	448	474	494		
Lo PR	108	115	126	134	114	122	133	141	119	126	138	147	125	133	145	154	131	139	152	162	135	144	157	167		
1350	MBh	35.3	36.1	38.5	41.2	34.5	35.2	37.6	40.2	33.7	34.4	36.7	39.3	32.8	33.5	35.8	38.3	31.2	31.9	34.1	36.4	28.9	29.5	31.5	33.7	
	S/T	0.96	0.90	0.74	0.55	1.00	0.94	0.76	0.57	1.00	0.96	0.78	0.58	1.00	1.00	0.81	0.60	1.00	1.00	0.84	0.63	1.00	1.00	0.84	0.63	
ΔT	23	22	19	15	23	22	20	16	23	23	20	16	22	23	20	16	21	22	19	16	20	20	18	15		
kW	2.33	2.38	2.45	2.52	2.50	2.55	2.63	2.71	2.65	2.70	2.78	2.87	2.78	2.84	2.92	3.02	2.89	2.95	3.04	3.14	2.98	3.05	3.14	3.24		
Amps	8.5	8.7	9.0	9.4	9.2	9.5	9.8	10.1	10.0	10.3	10.6	11.0	10.7	11.0	11.4	11.8	11.4	11.7	12.1	12.6	12.1	12.4	12.8	13.3		
Hi PR	233	251	265	276	261	281	297	310	297	320	338	352	339	364	385	401	381	410	433	452	421	453	478	499		
Lo PR	109	116	127	135	116	123	134	143	120	128	139	148	126	134	146	156	132	141	153	163	137	145	159	169		
85	1050	MBh	32.2	32.8	34.4	36.7	31.4	32.0	33.6	35.8	30.7	31.3	32.8	34.9	29.9	30.5	32.0	34.1	28.4	29.0	30.4	32.4	26.3	26.9	28.1	30.0
		S/T	0.93	0.90	0.81	0.66	0.96	0.93	0.84	0.68	0.99	0.95	0.86	0.70	1.00	0.98	0.89	0.72	1.00	1.00	0.92	0.75	1.00	1.00	0.93	0.75
	ΔT	26	26	24	21	27	26	25	21	27	26	25	21	26	26	25	22	25	25	25	21	23	24	23	20	
	kW	2.28	2.33	2.39	2.46	2.44	2.49	2.57	2.64	2.59	2.64	2.72	2.80	2.71	2.77	2.85	2.94	2.82	2.88	2.97	3.06	2.91	2.97	3.07	3.16	
	Amps	8.3	8.5	8.8	9.1	9.0	9.2	9.5	9.9	9.8	10.0	10.3	10.7	10.4	10.7	11.1	11.5	11.1	11.4	11.8	12.2	11.8	12.1	12.5	13.0	
	Hi PR	226	243	257	268	254	273	288	301	288	310	328	342	328	353	373	389	370	398	420	438	408	439	464	484	
	Lo PR	106	113	123	131	112	119	130	139	116	124	135	144	122	130	142	151	128	136	149	159	133	141	154	164	
	1200	MBh	34.9	35.5	37.2	39.7	34.1	34.7	36.4	38.8	33.2	33.9	35.5	37.9	32.4	33.1	34.6	36.9	30.8	31.4	32.9	35.1	28.5	29.1	30.5	32.5
		S/T	0.96	0.93	0.84	0.68	1.00	0.96	0.87	0.71	1.00	0.99	0.89	0.72	1.00	1.00	0.92	0.75	1.00	1.00	0.96	0.78	1.00	1.00	0.96	0.78
	ΔT	26	25	24	21	26	26	24	21	25	26	24	21	25	25	24	21	24	24	24	21	22	22	22	19	
kW	2.33	2.38	2.45	2.52	2.50	2.55	2.63	2.71	2.65	2.70	2.78	2.87	2.78	2.84	2.92	3.02	2.89	2.95	3.04	3.14	2.98	3.05	3.14	3.24		
Amps	8.5	8.7	9.0	9.4	9.2	9.5	9.8	10.1	10.0	10.3	10.6	11.0	10.7	11.0	11.4	11.8	11.4	11.7	12.1	12.6	12.1	12.4	12.8	13.3		
Hi PR	233	251	265	276	261	281	297	310	297	320	338	352	339	364	385	401	381	410	433	452	421	453	478	499		
Lo PR	109	116	127	135	116	123	134	143	120	128	139	148	126	134	146	156	132	141	153	163	137	145	159	169		
1350	MBh	35.9	36.6	38.3	40.9	35.1	35.8	37.4	40.0	34.2	34.9	36.6	39.0	33.4	34.1	35.7	38.0	31.7	32.4	33.9	36.1	29.4	30.0	31.4	33.5	
	S/T	1.00	0.98	0.88	0.71	1.00	1.00	0.91	0.74	1.00	1.00	0.94	0.76	1.00	1.00	0.97	0.78	1.00	1.00	1.00	0.81	1.00	1.00	1.00	0.82	
ΔT	24	24	23	20	24	24	23	20	23	24	23	20	23	23	23	20	22	22	23	20	20	20	21	19		
kW	2.35	2.40	2.47	2.54	2.52	2.57	2.65	2.73	2.67	2.72	2.81	2.89	2.80	2.86	2.95	3.04	2.91	2.97	3.07	3.16	3.01	3.07	3.17	3.27		
Amps	8.6	8.8	9.1	9.5	9.3	9.5	9.9	10.2	10.1	10.4	10.7	11.1	10.8	11.1	11.5	11.9	11.5	11.8	12.2	12.7	12.2	12.5	13.0	13.5		
Hi PR	235	253	267	279	264	284	300	313	300	323	341	356	342	368	389	405	385	414	437	456	425	457	483	504		
Lo PR	110	117	128	137	117	124	135	144	121	129	141	151	127	135	148	158	133	142	155	165	138	147	160	171		

IDB: Entering Indoor Dry Bulb Temperature
 High and low pressures are measured at the liquid and suction service valves.
 Shaded area reflects AHRI conditions
 Amps = outdoor unit amps (comp.+fan)
 kW = Total system power

IDB	AIRFLOW	OUTDOOR AMBIENT TEMPERATURE												ENTERING INDOOR WET BULB TEMPERATURE											
		65°F				75°F				85°F				95°F				105°F				115°F			
		59	63	67	71	59	63	67	71	59	63	67	71	59	63	67	71	59	63	67	71	59	63	67	71
70	MBh	36.6	37.1	38.2	---	36.3	36.8	37.9	---	35.3	35.9	37.0	---	33.7	34.2	35.3	---	31.7	32.2	33.3	---	29.8	30.4	31.5	---
	S/T	0.60	0.53	0.39	---	0.61	0.53	0.40	---	0.63	0.56	0.42	---	0.65	0.58	0.44	---	0.67	0.60	0.46	---	1.00	0.65	0.51	---
	ΔT	21	19	15	---	21	19	15	---	21	19	16	---	21	19	15	---	21	19	15	---	22	20	16	---
	kW	2.10	2.10	2.10	---	2.34	2.34	2.34	---	2.61	2.61	2.60	---	2.90	2.89	2.89	---	3.22	3.21	3.21	---	3.59	3.59	3.59	---
	Amps	7.6	7.6	7.6	---	8.7	8.7	8.7	---	9.9	9.9	9.9	---	11.2	11.2	11.2	---	12.7	12.7	12.7	---	14.4	14.4	14.4	---
	Hi PR	245	246	248	---	283	285	286	---	324	325	327	---	367	369	370	---	414	416	417	---	465	466	467	---
Lo PR	118	120	123	---	126	127	130	---	132	133	136	---	137	139	142	---	143	144	147	---	149	151	154	---	
70	MBh	37.1	37.6	38.7	---	36.8	37.3	38.4	---	35.8	36.3	37.4	---	34.2	34.7	35.8	---	32.2	32.7	33.8	---	30.3	30.8	31.9	---
	S/T	0.66	0.59	0.45	---	0.67	0.59	0.46	---	0.69	0.62	0.48	---	0.71	0.64	0.50	---	1.00	0.66	0.52	---	1.00	0.71	0.57	---
	ΔT	20	18	14	---	20	18	14	---	20	18	14	---	20	18	14	---	19	17	14	---	21	19	15	---
	kW	2.12	2.11	2.11	---	2.35	2.35	2.35	---	2.62	2.62	2.61	---	2.91	2.91	2.90	---	3.23	3.23	3.22	---	3.61	3.60	3.60	---
	Amps	7.7	7.7	7.7	---	8.8	8.8	8.7	---	10.0	10.0	10.0	---	11.3	11.3	11.3	---	12.8	12.8	12.7	---	14.5	14.5	14.5	---
	Hi PR	247	248	250	---	286	287	288	---	326	327	329	---	370	371	372	---	417	418	419	---	467	468	469	---
Lo PR	120	122	125	---	127	129	132	---	134	135	138	---	139	140	143	---	144	146	149	---	151	152	155	---	
1350	MBh	37.7	38.2	39.3	---	37.4	37.9	39.0	---	36.4	36.9	38.0	---	34.8	35.3	36.4	---	32.7	33.3	34.4	---	30.9	31.4	32.5	---
	S/T	0.70	0.62	0.48	---	0.70	0.63	0.49	---	0.73	0.65	0.52	---	0.75	0.67	0.54	---	1.00	0.69	0.56	---	1.00	0.74	0.61	---
	ΔT	19	17	13	---	19	17	13	---	19	17	13	---	19	17	13	---	18	16	13	---	20	18	14	---
	kW	2.13	2.12	2.12	---	2.36	2.36	2.36	---	2.63	2.63	2.62	---	2.92	2.92	2.91	---	3.24	3.24	3.23	---	3.62	3.61	3.61	---
	Amps	7.7	7.7	7.7	---	8.8	8.8	8.8	---	10.0	10.0	10.0	---	11.4	11.3	11.3	---	12.8	12.8	12.8	---	14.5	14.5	14.5	---
	Hi PR	249	250	252	---	288	289	290	---	328	329	331	---	372	373	374	---	419	420	421	---	469	470	472	---
Lo PR	122	124	127	---	129	131	134	---	136	137	140	---	141	142	145	---	146	148	151	---	153	154	157	---	

1050	MBh	36.6	37.2	38.3	39.9	36.3	36.8	37.9	39.6	35.4	35.9	37.0	38.6	33.7	34.2	35.3	37.0	31.7	32.2	33.3	35.0	29.9	30.4	31.5	33.2
	S/T	0.73	0.65	0.52	0.38	0.74	0.66	0.53	0.38	0.76	0.69	0.55	0.41	1.00	0.70	0.57	0.43	1.00	0.73	0.59	0.45	1.00	0.78	0.64	0.50
	ΔT	25	23	20	16	25	23	20	16	25	23	20	16	25	23	20	16	25	23	19	16	26	24	20	17
	kW	2.10	2.10	2.10	2.11	2.34	2.34	2.33	2.35	2.61	2.60	2.60	2.62	2.89	2.89	2.89	2.91	3.22	3.21	3.21	3.23	3.59	3.59	3.59	3.60
	Amps	7.6	7.6	7.6	7.7	8.7	8.7	8.7	8.8	9.9	9.9	9.9	10.0	11.2	11.2	11.2	11.3	12.7	12.7	12.7	12.8	14.4	14.4	14.4	14.5
	Hi PR	245	246	248	252	284	285	286	291	324	325	327	331	368	369	370	375	415	416	417	422	465	466	468	472
Lo PR	118	120	123	128	126	127	130	135	132	133	136	141	137	139	142	147	143	144	147	152	149	151	154	159	
1200	MBh	37.1	37.6	38.7	40.4	36.8	37.3	38.4	40.1	35.8	36.4	37.5	39.1	34.2	34.7	35.8	37.5	32.2	32.7	33.8	35.5	30.4	30.9	32.0	33.6
	S/T	0.79	0.71	0.58	0.44	0.80	0.72	0.59	0.44	1.00	0.75	0.61	0.47	1.00	0.76	0.63	0.49	1.00	0.79	0.65	0.51	1.00	0.84	0.70	0.56
	ΔT	24	22	18	15	24	22	18	15	24	22	19	15	24	22	18	15	24	22	18	14	25	23	19	16
	kW	2.11	2.11	2.11	2.13	2.35	2.35	2.35	2.36	2.62	2.62	2.61	2.63	2.91	2.91	2.90	2.92	3.23	3.23	3.22	3.24	3.60	3.60	3.60	3.62
	Amps	7.7	7.7	7.7	7.8	8.8	8.8	8.7	8.8	10.0	10.0	10.0	10.0	11.3	11.3	11.3	11.4	12.8	12.8	12.7	12.8	14.5	14.5	14.5	14.5
	Hi PR	247	248	250	254	286	287	289	293	326	327	329	333	370	371	373	377	417	418	420	424	467	468	470	474
Lo PR	120	122	125	130	127	129	132	137	134	135	138	143	139	140	144	149	144	146	149	154	151	152	155	160	
1350	MBh	37.7	38.2	39.3	41.0	37.4	37.9	39.0	40.7	36.4	36.9	38.0	39.7	34.8	35.3	36.4	38.1	32.8	33.3	34.4	36.0	30.9	31.4	32.5	34.2
	S/T	0.82	0.75	0.61	0.47	0.83	0.75	0.62	0.48	1.00	0.78	0.64	0.50	1.00	0.80	0.66	0.52	1.00	0.82	0.69	0.54	1.00	0.87	0.74	0.59
	ΔT	23	21	17	14	23	21	17	14	23	21	18	14	23	21	17	14	23	21	17	13	24	22	18	15
	kW	2.12	2.12	2.12	2.14	2.36	2.36	2.36	2.38	2.63	2.63	2.62	2.64	2.92	2.91	2.91	2.93	3.24	3.24	3.23	3.25	3.61	3.61	3.61	3.63
	Amps	7.7	7.7	7.7	7.8	8.8	8.8	8.8	8.9	10.0	10.0	10.0	10.1	11.3	11.3	11.3	11.4	12.8	12.8	12.8	12.9	14.5	14.5	14.5	14.6
	Hi PR	249	250	252	256	288	289	291	295	328	329	331	335	372	373	375	379	419	420	422	426	469	470	472	476
Lo PR	122	124	127	132	129	131	134	139	136	137	140	145	141	142	145	150	146	148	151	156	153	154	157	162	

IDB: Entering Indoor Dry Bulb Temperature
 High and low pressures are measured at the liquid and suction service valves.
 Shaded area reflects ACCA (TVA) conditions
 Amps = outdoor unit amps (comp.+fan)
 kW = Total system power

	OUTDOOR AMBIENT TEMPERATURE																												
	65°F					75°F					85°F					95°F					105°F					115°F			
IDB	AIRFLOW	59	63	67	71	59	63	67	71	59	63	67	71	59	63	67	71	59	63	67	71	59	63	67	71	59	63	67	71
		ENTERING INDOOR WET BULB TEMPERATURE																											
80	MBh	36.8	37.4	38.4	40.1	36.5	37.0	38.1	39.8	35.6	36.1	37.2	38.8	33.9	34.4	35.5	37.2	31.9	32.4	33.5	35.2	30.1	30.6	31.7	33.3	30.1	30.6	31.7	33.3
	S/T	0.85	0.78	0.64	0.50	1.00	0.79	0.65	0.51	1.00	0.81	0.68	0.53	1.00	0.83	0.69	0.55	1.00	0.85	0.72	0.57	1.00	1.00	0.77	0.63	1.00	1.00	0.77	0.63
	ΔT	29	27	24	20	29	27	24	20	30	28	24	20	29	27	24	20	29	27	24	20	30	28	25	21	30	28	25	21
	kW	2.10	2.10	2.10	2.12	2.34	2.34	2.34	2.35	2.61	2.61	2.60	2.62	2.90	2.89	2.89	2.91	3.22	3.21	3.21	3.23	3.59	3.59	3.59	3.61	3.59	3.59	3.59	3.61
	Amps	7.6	7.6	7.6	7.7	8.7	8.7	8.7	8.8	9.9	9.9	9.9	10.0	11.2	11.2	11.2	11.3	12.7	12.7	12.7	12.8	14.4	14.4	14.4	14.5	14.4	14.4	14.4	14.5
	Hi PR	249	247	248	253	284	285	287	291	325	326	327	332	368	369	371	375	415	416	418	422	465	466	468	472	465	466	468	472
	Lo PR	119	120	123	128	126	128	131	136	132	134	137	142	138	139	142	147	143	145	148	153	150	151	154	159	150	151	154	159
	MBh	37.3	37.8	38.9	40.6	37.0	37.5	38.6	40.3	36.0	36.6	37.6	39.3	34.4	34.9	36.0	37.7	32.4	32.9	34.0	35.7	30.5	31.1	32.2	33.8	30.5	31.1	32.2	33.8
S/T	0.91	0.84	0.70	0.56	1.00	0.84	0.71	0.57	1.00	0.87	0.73	0.59	1.00	0.89	0.75	0.61	1.00	1.00	0.78	0.63	1.00	1.00	0.83	0.69	1.00	1.00	0.83	0.69	
ΔT	28	26	23	19	28	26	23	19	28	27	23	19	28	26	23	19	28	26	22	19	29	27	24	20	29	27	24	20	
kW	2.12	2.11	2.11	2.13	2.35	2.35	2.35	2.37	2.62	2.62	2.61	2.63	2.91	2.91	2.91	2.92	3.23	3.23	3.22	3.24	3.61	3.60	3.60	3.62	3.61	3.60	3.60	3.62	
Amps	7.7	7.7	7.7	7.7	8.8	8.8	8.7	8.8	10.0	10.0	10.0	10.0	11.3	11.3	11.3	11.4	12.8	12.8	12.8	12.9	14.5	14.5	14.5	14.6	14.5	14.5	14.5	14.6	
Hi PR	248	249	250	255	286	287	289	293	327	328	329	334	370	371	373	377	417	418	420	424	467	468	470	474	467	468	470	474	
Lo PR	121	122	125	130	128	129	132	137	134	136	139	144	140	141	144	149	145	146	149	154	151	153	156	161	151	153	156	161	
MBh	37.9	38.4	39.5	41.2	37.6	38.1	39.2	40.9	36.6	37.1	38.2	39.9	35.0	35.5	36.6	38.2	33.0	33.5	34.6	36.2	31.1	31.6	32.7	34.4	31.1	31.6	32.7	34.4	
S/T	1.00	0.87	0.74	0.60	1.00	0.88	0.74	0.60	1.00	0.90	0.77	0.63	1.00	0.92	0.79	0.65	1.00	1.00	0.81	0.67	1.00	1.00	0.86	0.72	1.00	1.00	0.86	0.72	
ΔT	27	25	22	18	27	25	22	18	27	26	22	18	27	25	22	18	27	25	21	18	28	26	23	19	28	26	23	19	
kW	2.13	2.12	2.12	2.14	2.36	2.36	2.36	2.38	2.63	2.63	2.62	2.64	2.92	2.92	2.91	2.93	3.24	3.24	3.23	3.25	3.62	3.61	3.61	3.63	3.62	3.61	3.61	3.63	
Amps	7.7	7.7	7.7	7.8	8.8	8.8	8.8	8.9	10.0	10.0	10.0	10.1	11.3	11.3	11.3	11.4	12.8	12.8	12.8	12.9	14.5	14.5	14.5	14.6	14.5	14.5	14.5	14.6	
Hi PR	250	251	252	257	288	289	291	295	329	330	331	336	372	373	375	379	419	420	422	426	469	470	472	476	469	470	472	476	
Lo PR	123	124	127	132	130	131	134	139	136	138	141	146	141	143	146	151	147	148	151	156	153	155	158	163	153	155	158	163	
85	MBh	37.5	38.0	39.1	40.7	37.1	37.6	38.7	40.4	36.2	36.7	37.8	39.5	34.5	35.0	36.1	37.8	32.5	33.0	34.1	35.8	30.7	31.2	32.3	34.0	30.7	31.2	32.3	34.0
	S/T	1.00	0.88	0.74	0.60	1.00	0.89	0.75	0.61	1.00	1.00	0.78	0.63	1.00	1.00	0.80	0.65	1.00	1.00	0.82	0.68	1.00	1.00	0.87	0.73	1.00	1.00	0.87	0.73
	ΔT	33	31	28	24	33	31	28	24	33	32	28	24	33	31	28	24	33	31	27	24	34	32	29	25	34	32	29	25
	kW	2.11	2.11	2.10	2.12	2.35	2.34	2.34	2.36	2.61	2.61	2.61	2.62	2.90	2.90	2.89	2.91	3.22	3.22	3.22	3.23	3.60	3.60	3.59	3.61	3.60	3.60	3.59	3.61
	Amps	7.6	7.6	7.6	7.7	8.7	8.7	8.7	8.8	9.9	9.9	9.9	10.0	11.3	11.3	11.2	11.3	12.7	12.7	12.7	12.8	14.5	14.5	14.4	14.5	14.5	14.5	14.4	14.5
	Hi PR	247	248	249	254	285	286	288	292	326	327	329	333	369	370	372	376	416	417	419	423	466	468	469	473	466	468	469	473
	Lo PR	121	122	125	130	128	129	132	137	134	136	139	144	140	141	144	149	145	146	149	154	151	153	156	161	151	153	156	161
	MBh	37.9	38.5	39.5	41.2	37.6	38.1	39.2	40.9	36.7	37.2	38.3	39.9	35.0	35.5	36.6	38.3	33.0	33.5	34.6	36.3	31.2	31.7	32.8	34.4	31.2	31.7	32.8	34.4
S/T	1.00	0.94	0.80	0.66	1.00	0.95	0.81	0.67	1.00	1.00	0.84	0.69	1.00	1.00	0.85	0.71	1.00	1.00	0.88	0.73	1.00	1.00	0.93	0.79	1.00	1.00	0.93	0.79	
ΔT	32	30	27	23	32	30	26	23	32	30	27	23	32	30	26	23	32	30	26	22	33	31	27	24	33	31	27	24	
kW	2.12	2.12	2.11	2.13	2.36	2.36	2.35	2.37	2.62	2.62	2.62	2.64	2.91	2.91	2.91	2.92	3.23	3.23	3.23	3.25	3.61	3.61	3.60	3.62	3.61	3.61	3.60	3.62	
Amps	7.7	7.7	7.7	7.8	8.8	8.8	8.8	8.8	10.0	10.0	10.0	10.1	11.3	11.3	11.3	11.4	12.8	12.8	12.8	12.9	14.5	14.5	14.5	14.6	14.5	14.5	14.5	14.6	
Hi PR	249	250	251	256	287	288	290	294	328	329	331	335	371	372	374	378	418	419	421	425	469	470	471	476	469	470	471	476	
Lo PR	122	124	127	132	130	131	134	139	136	137	140	146	141	143	146	151	147	148	151	156	153	155	158	163	153	155	158	163	
MBh	38.5	39.0	40.1	41.8	38.2	38.7	39.8	41.5	37.2	37.7	38.8	40.5	35.6	36.1	37.2	38.9	33.6	34.1	35.2	36.9	31.7	32.3	33.3	35.0	31.7	32.3	33.3	35.0	
S/T	1.00	0.97	0.84	0.70	1.00	0.98	0.84	0.70	1.00	1.00	0.87	0.73	1.00	1.00	0.89	0.75	1.00	1.00	0.91	0.77	1.00	1.00	0.90	0.82	1.00	1.00	0.90	0.82	
ΔT	31	29	26	22	31	29	25	22	31	29	26	22	31	29	25	22	31	29	25	21	32	30	26	23	32	30	26	23	
kW	2.13	2.13	2.12	2.14	2.37	2.37	2.36	2.38	2.63	2.63	2.63	2.65	2.92	2.92	2.92	2.93	3.24	3.24	3.24	3.26	3.62	3.62	3.61	3.63	3.62	3.62	3.61	3.63	
Amps	7.7	7.7	7.7	7.8	8.8	8.8	8.8	8.9	10.1	10.0	10.0	10.1	11.4	11.4	11.3	11.4	12.8	12.8	12.8	12.9	14.6	14.6	14.5	14.6	14.6	14.6	14.5	14.6	
Hi PR	251	252	254	258	289	290	292	296	330	331	333	337	373	374	376	380	420	421	423	427	471	472	473	478	471	472	473	478	
Lo PR	124	126	129	134	132	133	136	141	138	139	142	147	143	145	148	153	149	150	153	158	155	157	160	165	155	157	160	165	

IDB: Entering Indoor Dry Bulb Temperature
 High and low pressures are measured at the liquid and suction service valves.
 Shaded area reflects AHRI conditions
 Amps = outdoor unit amps (comp.+fan)
 kW = Total system power

IDB	AIRFLOW	OUTDOOR AMBIENT TEMPERATURE												ENTERING INDOOR WET BULB TEMPERATURE											
		65°F				75°F				85°F				95°F				105°F				115°F			
		59	63	67	71	59	63	67	71	59	63	67	71	59	63	67	71	59	63	67	71	59	63	67	71
70	MBh	36.9	38.2	41.9	-	36.0	37.3	40.9	-	35.2	36.4	39.9	-	34.3	35.6	39.0	-	32.6	33.8	37.0	-	30.2	31.3	34.3	-
	S/T	0.70	0.59	0.41	-	0.73	0.61	0.42	-	0.75	0.62	0.43	-	0.77	0.64	0.45	-	0.80	0.67	0.46	-	0.81	0.67	0.47	-
	ΔT	19	17	13	-	20	17	13	-	20	17	13	-	20	17	13	-	20	17	13	-	18	16	12	-
	kW	2.70	2.76	2.83	-	2.89	2.95	3.03	-	3.06	3.12	3.21	-	3.20	3.27	3.37	-	3.33	3.39	3.50	-	3.43	3.50	3.61	-
	Amps	9.9	10.1	10.4	-	10.7	10.9	11.3	-	11.6	11.8	12.2	-	12.3	12.6	13.1	-	13.1	13.4	13.9	-	13.9	14.2	14.7	-
	Hi PR	227	244	250	-	247	265	280	-	281	302	319	-	320	344	363	-	359	387	409	-	397	427	451	-
	Lo PR	102	109	119	-	108	115	125	-	112	119	130	-	118	125	137	-	124	131	143	-	128	136	148	-
	MBh	40.0	41.4	45.4	-	39.0	40.5	44.3	-	38.1	39.5	43.3	-	37.2	38.5	42.2	-	35.3	36.6	40.1	-	32.7	33.9	37.1	-
	S/T	0.73	0.61	0.42	-	0.75	0.63	0.44	-	0.77	0.65	0.45	-	0.80	0.67	0.46	-	0.83	0.69	0.48	-	0.84	0.70	0.48	-
	ΔT	19	17	13	-	19	17	13	-	19	17	13	-	19	17	13	-	19	17	13	-	18	16	12	-
kW	2.76	2.82	2.90	-	2.96	3.02	3.10	-	3.13	3.19	3.29	-	3.28	3.34	3.45	-	3.40	3.48	3.58	-	3.51	3.59	3.70	-	
Amps	10.1	10.4	10.7	-	10.9	11.2	11.6	-	11.9	12.2	12.6	-	12.7	13.0	13.4	-	13.5	13.8	14.3	-	14.3	14.6	15.1	-	
Hi PR	227	244	258	-	254	274	289	-	289	311	329	-	329	355	374	-	371	399	421	-	409	441	465	-	
Lo PR	105	112	122	-	111	118	129	-	116	123	134	-	122	129	141	-	127	135	148	-	132	140	153	-	
MBh	41.2	42.7	46.7	-	40.2	41.7	45.7	-	39.2	40.7	44.6	-	38.3	39.7	43.5	-	36.4	37.7	41.3	-	33.7	34.9	38.3	-	
S/T	0.76	0.64	0.44	-	0.79	0.66	0.46	-	0.81	0.68	0.47	-	0.84	0.70	0.48	-	0.87	0.73	0.50	-	0.88	0.73	0.51	-	
ΔT	18	16	12	-	19	16	12	-	19	16	12	-	19	16	12	-	18	16	12	-	17	15	11	-	
kW	2.78	2.84	2.92	-	2.98	3.04	3.13	-	3.15	3.21	3.31	-	3.30	3.37	3.47	-	3.43	3.50	3.61	-	3.54	3.62	3.73	-	
Amps	10.2	10.5	10.8	-	11.0	11.3	11.7	-	12.0	12.3	12.7	-	12.8	13.1	13.6	-	13.6	14.0	14.4	-	14.4	14.8	15.3	-	
Hi PR	229	246	260	-	257	276	292	-	292	314	332	-	333	358	378	-	374	403	425	-	414	445	470	-	
Lo PR	106	113	124	-	112	120	131	-	117	124	136	-	123	131	143	-	129	137	149	-	133	142	155	-	

75	MBh	37.5	38.6	41.8	44.9	36.6	37.7	40.8	43.8	35.8	36.8	39.9	42.8	34.9	35.9	38.9	41.7	33.1	34.1	36.9	39.6	30.7	31.6	34.2	36.7
	S/T	0.80	0.71	0.54	0.35	0.83	0.74	0.56	0.36	0.85	0.76	0.57	0.37	0.88	0.78	0.59	0.38	0.91	0.81	0.62	0.40	0.92	0.82	0.62	0.40
	ΔT	22	21	17	12	23	21	17	12	23	21	17	12	23	21	17	12	23	21	17	12	21	19	16	11
	kW	2.72	2.78	2.86	2.94	2.91	2.97	3.06	3.15	3.08	3.14	3.23	3.33	3.23	3.29	3.39	3.50	3.35	3.42	3.53	3.64	3.46	3.53	3.64	3.76
	Amps	10.0	10.2	10.5	10.9	10.8	11.0	11.4	11.8	11.7	11.9	12.3	12.8	12.5	12.8	13.2	13.7	13.3	13.6	14.0	14.6	14.0	14.4	14.9	15.4
	Hi PR	222	239	252	263	249	268	283	295	283	305	322	336	323	347	367	383	363	391	413	430	401	432	456	476
	Lo PR	103	110	120	128	109	116	127	135	113	121	132	140	119	127	138	147	125	133	145	154	129	137	150	160
	MBh	40.6	41.8	45.3	48.6	39.7	40.9	44.2	47.5	38.7	39.9	43.2	46.3	37.8	38.9	42.1	45.2	35.9	37.0	40.0	43.0	33.3	34.2	37.1	39.8
	S/T	0.83	0.74	0.56	0.36	0.86	0.77	0.58	0.37	0.88	0.79	0.60	0.38	0.91	0.81	0.61	0.40	0.94	0.84	0.64	0.41	0.95	0.85	0.64	0.41
	ΔT	22	20	17	12	22	21	17	12	22	21	17	12	23	21	17	12	22	20	17	12	21	19	16	11
kW	2.78	2.84	2.92	3.01	2.98	3.04	3.13	3.22	3.15	3.21	3.31	3.41	3.30	3.37	3.47	3.58	3.43	3.50	3.61	3.72	3.54	3.62	3.73	3.85	
Amps	10.2	10.5	10.8	11.2	11.0	11.3	11.7	12.1	12.0	12.3	12.7	13.2	12.8	13.1	13.6	14.1	13.6	14.0	14.4	15.0	14.4	14.8	15.3	15.9	
Hi PR	229	246	260	271	257	276	292	305	292	314	332	346	333	358	378	394	374	403	425	444	414	445	470	490	
Lo PR	106	113	124	132	112	120	131	139	117	124	136	145	123	131	143	152	129	137	149	159	133	142	155	165	
MBh	41.9	43.1	46.6	50.1	40.9	42.1	45.6	48.9	39.9	41.1	44.5	47.7	38.9	40.1	43.4	46.6	37.0	38.1	41.2	44.2	34.3	35.3	38.2	41.0	
S/T	0.87	0.78	0.59	0.38	0.90	0.80	0.61	0.39	0.92	0.82	0.62	0.40	0.95	0.85	0.64	0.41	0.99	0.88	0.67	0.43	1.00	0.89	0.67	0.43	
ΔT	21	20	16	11	21	20	16	11	21	20	16	11	22	20	16	11	21	20	16	11	20	18	15	10	
kW	2.80	2.86	2.94	3.03	3.00	3.06	3.15	3.25	3.17	3.24	3.34	3.44	3.33	3.40	3.50	3.61	3.46	3.53	3.64	3.75	3.57	3.65	3.76	3.88	
Amps	10.3	10.6	10.9	11.3	11.1	11.4	11.8	12.2	12.1	12.4	12.8	13.3	12.9	13.2	13.7	14.2	13.8	14.1	14.6	15.1	14.6	14.9	15.4	16.0	
Hi PR	231	249	263	274	259	279	295	308	295	318	335	350	336	362	382	398	378	407	430	448	418	450	475	495	
Lo PR	107	114	125	133	114	121	132	140	118	126	137	146	124	132	144	153	130	138	151	161	134	143	156	166	

IDB: Entering Indoor Dry Bulb Temperature
 High and low pressures are measured at the liquid and suction service valves.
 Shaded area reflects ACCA (TVA) conditions
 Amps = outdoor unit amps (comp.+fan)
 kW = Total system power

IDB		OUTDOOR AMBIENT TEMPERATURE												115°F																	
		65°F						75°F						85°F						95°F						105°F					
		59	63	67	71	75	79	59	63	67	71	75	79	59	63	67	71	75	79	59	63	67	71	75	79	59	63	67	71	75	79
		ENTERING INDOOR WET BULB TEMPERATURE																													
		85°F																													
		75°F																													
		65°F																													
		AIRFLOW																													
		1225																													
		1400																													
		1575																													
		85																													
		1225																													
		1400																													
		1575																													

IDB: Entering Indoor Dry Bulb Temperature
 High and low pressures are measured at the liquid and suction service valves.
 Shaded area reflects AHRI conditions
 Amps = outdoor unit amps (comp.+fan)
 kW = Total system power

IDB	AIRFLOW	OUTDOOR AMBIENT TEMPERATURE												ENTERING INDOOR WET BULB TEMPERATURE												
		65°F				75°F				85°F				95°F				105°F				115°F				
		59	63	67	71	59	63	67	71	59	63	67	71	59	63	67	71	59	63	67	71	59	63	67	71	
70	1400	MBh	42.6	44.2	48.4	-	41.6	43.2	47.3	-	40.7	42.1	46.2	-	39.7	41.1	45.0	-	37.7	39.1	42.8	-	34.9	36.2	39.6	-
		S/T	0.70	0.59	0.41	-	0.73	0.61	0.42	-	0.75	0.62	0.43	-	0.77	0.64	0.45	-	0.80	0.67	0.46	-	0.81	0.67	0.47	-
	ΔT	20	17	13	-	20	17	13	-	20	17	13	-	20	17	13	-	20	17	13	-	18	16	12	-	
	kW	2.95	3.01	3.09	-	3.16	3.22	3.32	-	3.34	3.41	3.51	-	3.50	3.57	3.68	-	3.64	3.71	3.83	-	3.76	3.84	3.95	-	
	Amps	10.8	11.0	11.4	-	11.7	11.9	12.3	-	12.7	13.0	13.4	-	13.5	13.9	14.3	-	14.4	14.7	15.2	-	15.3	15.6	16.2	-	
	Hi PR	221	238	251	-	248	267	282	-	282	304	321	-	321	346	365	-	361	389	411	-	399	430	454	-	
	Lo PR	105	112	122	-	111	118	129	-	115	123	134	-	121	129	141	-	127	135	147	-	131	140	152	-	
	1500	MBh	43.3	44.9	49.2	-	42.3	43.8	48.0	-	41.3	42.8	46.9	-	40.3	41.7	45.7	-	38.3	39.6	43.4	-	35.4	36.7	40.2	-
		S/T	0.73	0.61	0.42	-	0.75	0.63	0.44	-	0.77	0.65	0.45	-	0.80	0.67	0.46	-	0.83	0.69	0.48	-	0.84	0.70	0.48	-
	ΔT	19	17	13	-	20	17	13	-	20	17	13	-	20	17	13	-	19	17	13	-	18	16	12	-	
kW	2.99	3.05	3.13	-	3.20	3.26	3.36	-	3.38	3.45	3.56	-	3.55	3.62	3.73	-	3.69	3.76	3.88	-	3.81	3.89	4.01	-		
Amps	11.0	11.2	11.6	-	11.8	12.1	12.5	-	12.9	13.2	13.6	-	13.7	14.1	14.5	-	14.6	15.0	15.5	-	15.5	15.9	16.4	-		
Hi PR	225	242	256	-	252	272	287	-	287	309	326	-	327	352	371	-	368	396	418	-	406	437	462	-		
Lo PR	107	114	124	-	113	120	131	-	117	125	136	-	123	131	143	-	129	137	150	-	134	142	155	-		
1800	MBh	44.8	46.4	50.9	-	43.8	45.4	49.7	-	42.7	44.3	48.5	-	41.7	43.2	47.3	-	39.6	41.0	45.0	-	36.7	38.0	41.6	-	
	S/T	0.77	0.65	0.45	-	0.80	0.67	0.46	-	0.82	0.69	0.48	-	0.85	0.71	0.49	-	0.88	0.74	0.51	-	0.89	0.74	0.51	-	
ΔT	18	15	12	-	18	16	12	-	18	16	12	-	18	16	12	-	18	15	12	-	17	14	11	-		
kW	3.03	3.09	3.18	-	3.25	3.31	3.41	-	3.44	3.51	3.61	-	3.60	3.68	3.79	-	3.75	3.82	3.94	-	3.87	3.95	4.07	-		
Amps	11.2	11.4	11.8	-	12.1	12.3	12.8	-	13.1	13.4	13.9	-	14.0	14.3	14.8	-	14.9	15.3	15.8	-	15.8	16.2	16.7	-		
Hi PR	229	247	261	-	257	277	292	-	293	315	333	-	333	359	379	-	375	404	426	-	414	446	471	-		
Lo PR	109	116	127	-	115	122	134	-	120	127	139	-	126	134	146	-	132	140	153	-	136	145	158	-		

75	1400	MBh	43.4	44.6	48.3	51.9	42.4	43.6	47.2	50.7	41.3	42.6	46.1	49.5	40.3	41.5	45.0	48.2	38.3	39.5	42.7	45.8	35.5	36.5	39.6	42.5
		S/T	0.80	0.71	0.54	0.35	0.83	0.74	0.56	0.36	0.85	0.76	0.57	0.37	0.88	0.78	0.59	0.38	0.91	0.81	0.62	0.40	0.92	0.82	0.62	0.40
	ΔT	23	21	17	12	23	21	17	12	23	21	17	12	23	21	17	12	23	21	17	12	21	20	16	11	
	kW	2.97	3.03	3.12	3.21	3.18	3.25	3.34	3.44	3.37	3.43	3.54	3.65	3.53	3.60	3.71	3.83	3.67	3.74	3.86	3.98	3.79	3.87	3.99	4.11	
	Amps	10.9	11.2	11.5	11.9	11.8	12.0	12.4	12.9	12.8	13.1	13.5	14.0	13.7	14.0	14.5	15.0	14.5	14.9	15.4	16.0	15.4	15.8	16.3	16.9	
	Hi PR	223	240	254	265	251	270	285	297	285	307	324	338	325	349	369	385	365	393	415	433	403	434	458	478	
	Lo PR	106	113	123	131	112	119	130	139	116	124	135	144	122	130	142	151	128	136	149	159	133	141	154	164	
	1500	MBh	44.0	45.3	49.1	52.7	43.0	44.3	47.9	51.4	42.0	43.2	46.8	50.2	41.0	42.2	45.6	49.0	38.9	40.1	43.4	46.5	36.0	37.1	40.2	43.1
		S/T	0.83	0.74	0.56	0.36	0.86	0.77	0.58	0.37	0.88	0.79	0.60	0.38	0.91	0.81	0.61	0.40	0.94	0.84	0.64	0.41	0.95	0.85	0.64	0.41
	ΔT	22	21	17	12	23	21	17	12	23	21	17	12	23	21	17	12	22	21	17	12	21	19	16	11	
kW	3.01	3.07	3.16	3.25	3.22	3.29	3.38	3.49	3.41	3.48	3.59	3.70	3.58	3.65	3.76	3.88	3.72	3.79	3.91	4.04	3.84	3.92	4.04	4.17		
Amps	11.1	11.3	11.7	12.1	12.0	12.2	12.6	13.1	13.0	13.3	13.7	14.3	13.9	14.2	14.7	15.2	14.8	15.1	15.6	16.2	15.6	16.0	16.6	17.2		
Hi PR	227	244	258	269	255	274	290	302	290	312	329	344	330	355	375	391	371	400	422	440	410	442	466	486		
Lo PR	108	115	125	133	114	121	132	141	118	126	138	147	124	132	145	154	130	139	151	161	135	144	157	167		
1800	MBh	45.6	46.9	50.8	54.5	44.5	45.8	49.6	53.2	43.4	44.7	48.4	52.0	42.4	43.6	47.2	50.7	40.3	41.5	44.9	48.2	37.3	38.4	41.6	44.6	
	S/T	0.88	0.79	0.60	0.38	0.91	0.82	0.62	0.40	0.93	0.84	0.63	0.41	0.96	0.86	0.65	0.42	1.00	0.90	0.68	0.44	1.00	0.90	0.68	0.44	
ΔT	20	19	15	11	21	19	16	11	21	19	16	11	21	19	16	11	21	19	16	11	19	18	15	10		
kW	3.05	3.11	3.20	3.30	3.27	3.34	3.44	3.54	3.46	3.53	3.64	3.75	3.63	3.71	3.82	3.94	3.78	3.85	3.97	4.10	3.90	3.98	4.11	4.24		
Amps	11.3	11.5	11.9	12.3	12.2	12.5	12.9	13.4	13.2	13.5	14.0	14.5	14.1	14.5	15.0	15.5	15.0	15.4	15.9	16.5	15.9	16.3	16.9	17.5		
Hi PR	232	249	263	275	260	280	295	308	296	318	336	350	337	362	383	399	379	408	431	449	419	451	476	496		
Lo PR	110	117	128	136	116	124	135	144	121	129	140	149	127	135	147	157	133	142	155	165	138	146	160	170		

IDB: Entering Indoor Dry Bulb Temperature
 High and low pressures are measured at the liquid and suction service valves.
 Shaded area reflects ACCA (TVA) conditions
 Amps = outdoor unit amps (comp.+fan)
 kW = Total system power

IDB		OUTDOOR AMBIENT TEMPERATURE												ENTERING INDOOR WET BULB TEMPERATURE												
		65°F				75°F				85°F				95°F				105°F				115°F				
		59	63	67	71	59	63	67	71	59	63	67	71	59	63	67	71	59	63	67	71	59	63	67	71	
80	1400	MBh	44.1	45.1	48.2	51.5	43.1	44.0	47.1	50.3	42.1	43.0	45.9	49.1	41.1	41.9	44.8	47.9	39.0	39.9	42.6	45.5	36.1	36.9	39.4	42.2
		S/T	0.88	0.82	0.67	0.50	0.91	0.85	0.69	0.52	0.93	0.87	0.71	0.53	0.96	0.90	0.73	0.55	1.00	0.93	0.76	0.57	1.00	0.94	0.77	0.57
		ΔT	25	24	21	17	26	25	21	17	26	25	21	17	26	25	22	17	26	24	21	17	24	23	20	16
		KW	2.99	3.05	3.14	3.23	3.21	3.27	3.37	3.47	3.39	3.46	3.57	3.68	3.56	3.63	3.74	3.86	3.70	3.77	3.89	4.01	3.82	3.90	4.02	4.15
		Amps	11.0	11.3	11.6	12.0	11.9	12.2	12.6	13.0	12.9	13.2	13.6	14.2	13.8	14.1	14.6	15.1	14.7	15.0	15.5	16.1	15.5	15.9	16.5	17.1
		Hi PR	226	243	256	267	253	272	288	300	288	310	327	341	328	353	373	389	369	397	419	437	408	439	463	483
	Lo PR	107	114	124	133	113	120	131	140	118	125	137	146	124	131	144	153	130	138	150	160	134	143	156	166	
	1500	MBh	44.8	45.8	48.9	52.3	43.8	44.7	47.8	51.1	42.7	43.7	46.6	49.9	41.7	42.6	45.5	48.6	39.6	40.5	43.2	46.2	36.7	37.5	40.0	42.8
		S/T	0.91	0.85	0.69	0.52	0.94	0.88	0.72	0.54	0.96	0.90	0.74	0.55	1.00	0.93	0.76	0.57	1.00	0.97	0.79	0.59	1.00	0.98	0.80	0.59
		ΔT	25	24	21	17	25	24	21	17	25	24	21	17	25	24	21	17	24	24	21	17	22	22	20	16
		KW	3.03	3.09	3.18	3.28	3.25	3.31	3.41	3.51	3.44	3.51	3.61	3.73	3.60	3.68	3.79	3.91	3.75	3.82	3.94	4.07	3.87	3.95	4.07	4.20
		Amps	11.2	11.4	11.8	12.2	12.1	12.4	12.8	13.2	13.1	13.4	13.9	14.4	14.0	14.3	14.8	15.4	14.9	15.3	15.8	16.4	15.8	16.2	16.7	17.4
Hi PR		229	247	261	272	257	277	293	305	293	315	333	347	334	359	379	395	375	404	426	445	415	446	471	491	
Lo PR	109	116	127	135	115	123	134	142	120	127	139	148	126	134	146	155	132	140	153	163	136	145	158	169		
1800	MBh	46.4	47.4	50.6	54.1	45.3	46.3	49.4	52.9	44.2	45.2	48.3	51.6	43.1	44.1	47.1	50.3	41.0	41.9	44.7	47.8	38.0	38.8	41.4	44.3	
	S/T	0.96	0.90	0.74	0.55	1.00	0.94	0.76	0.57	1.00	0.96	0.78	0.58	1.00	1.00	0.81	0.60	1.00	1.00	0.84	0.63	1.00	1.00	0.85	0.63	
	ΔT	23	22	19	15	23	22	19	15	23	22	19	15	22	23	19	16	21	21	19	15	19	20	18	14	
	KW	3.08	3.14	3.23	3.33	3.30	3.36	3.46	3.57	3.49	3.56	3.67	3.78	3.66	3.74	3.85	3.97	3.81	3.88	4.01	4.13	3.93	4.01	4.14	4.27	
	Amps	11.4	11.6	12.0	12.5	12.3	12.6	13.0	13.5	13.3	13.7	14.1	14.7	14.3	14.6	15.1	15.7	15.2	15.5	16.1	16.7	16.1	16.5	17.0	17.7	
	Hi PR	234	252	266	277	263	283	298	311	299	321	339	354	340	366	387	403	383	412	435	454	423	455	481	501	
Lo PR	111	118	129	138	117	125	136	145	122	130	142	151	128	136	149	159	134	143	156	166	139	148	161	172		
85	1400	MBh	44.9	45.8	47.9	51.1	43.9	44.7	46.8	50.0	42.8	43.6	45.7	48.8	41.8	42.6	44.6	47.6	39.7	40.4	42.4	45.2	36.8	37.5	39.2	41.9
		S/T	0.92	0.89	0.80	0.65	0.95	0.92	0.83	0.67	0.98	0.94	0.85	0.69	1.00	0.97	0.88	0.71	1.00	1.00	0.91	0.74	1.00	1.00	0.92	0.74
		ΔT	27	27	25	22	27	27	25	22	27	27	25	22	27	27	26	22	26	27	25	22	24	25	24	20
		KW	3.02	3.08	3.16	3.26	3.23	3.29	3.39	3.50	3.42	3.49	3.59	3.70	3.58	3.66	3.77	3.89	3.73	3.80	3.92	4.05	3.85	3.93	4.05	4.18
		Amps	11.1	11.4	11.7	12.2	12.0	12.3	12.7	13.1	13.0	13.3	13.8	14.3	13.9	14.2	14.7	15.3	14.8	15.2	15.7	16.3	15.7	16.1	16.6	17.2
		Hi PR	228	245	259	270	256	275	290	303	291	313	330	345	331	356	376	392	373	401	423	442	412	443	468	488
	Lo PR	108	115	126	134	114	122	133	141	119	126	138	147	125	133	145	154	131	139	152	162	135	144	157	167	
	1500	MBh	45.6	46.5	48.7	51.9	44.5	45.4	47.5	50.7	43.5	44.3	46.4	49.5	42.4	43.2	45.3	48.3	40.3	41.1	43.0	45.9	37.3	38.0	39.8	42.5
		S/T	0.95	0.92	0.83	0.67	0.99	0.95	0.86	0.70	1.00	0.98	0.88	0.71	1.00	1.00	0.91	0.74	1.00	1.00	0.94	0.77	1.00	1.00	0.95	0.77
		ΔT	27	26	25	21	27	26	25	22	27	26	25	22	26	26	25	22	25	25	25	22	23	23	23	20
		KW	3.05	3.11	3.21	3.30	3.27	3.34	3.44	3.54	3.46	3.53	3.64	3.75	3.63	3.71	3.82	3.94	3.78	3.85	3.97	4.10	3.90	3.98	4.11	4.24
		Amps	11.3	11.5	11.9	12.3	12.2	12.5	12.9	13.4	13.2	13.5	14.0	14.5	14.1	14.5	15.0	15.5	15.0	15.4	15.9	16.5	15.9	16.3	16.9	17.5
Hi PR		232	249	263	275	260	280	296	308	296	318	336	351	337	363	383	399	379	408	431	449	419	451	476	496	
Lo PR	110	117	128	136	116	124	135	144	121	129	140	150	127	135	147	157	133	142	155	165	138	146	160	170		
1800	MBh	47.2	48.1	50.4	53.7	46.1	47.0	49.2	52.5	45.0	45.9	48.0	51.2	43.9	44.7	46.9	50.0	41.7	42.5	44.5	47.5	38.6	39.4	41.2	44.0	
	S/T	1.00	0.98	0.88	0.71	1.00	1.00	0.91	0.74	1.00	1.00	0.94	0.76	1.00	1.00	0.97	0.78	1.00	1.00	1.00	0.81	1.00	1.00	1.00	0.82	
	ΔT	24	24	23	20	24	24	23	20	23	23	23	20	22	23	23	20	21	22	23	20	20	20	21	18	
	KW	3.10	3.16	3.25	3.35	3.32	3.39	3.49	3.60	3.52	3.59	3.70	3.81	3.69	3.77	3.88	4.00	3.83	3.92	4.04	4.17	3.96	4.05	4.17	4.31	
	Amps	11.5	11.7	12.1	12.6	12.4	12.7	13.1	13.6	13.5	13.8	14.2	14.8	14.4	14.7	15.2	15.8	15.3	15.7	16.2	16.8	16.2	16.6	17.2	17.9	
	Hi PR	236	254	269	280	265	285	301	314	302	325	343	358	344	370	390	407	387	416	439	458	427	460	485	506	
Lo PR	112	119	130	139	119	126	138	147	123	131	143	152	130	138	150	160	136	144	158	168	140	149	163	174		

IDB: Entering Indoor Dry Bulb Temperature
 High and low pressures are measured at the liquid and suction service valves.
 Shaded area reflects AHRI conditions
 Amps = outdoor unit amps (comp.+fan)
 kW = Total system power

IDB		OUTDOOR AMBIENT TEMPERATURE																											
		65°F				75°F				85°F				95°F				105°F				115°F							
		59	63	67	71	59	63	67	71	59	63	67	71	59	63	67	71	59	63	67	71	59	63	67	71				
		ENTERING INDOOR WET BULB TEMPERATURE																											
	AIRFLOW	59	63	67	71	59	63	67	71	59	63	67	71	59	63	67	71	59	63	67	71	59	63	67	71	59	63	67	71
70	MBh	51.9	53.8	58.9	-	50.7	52.5	57.6	-	49.5	51.3	56.2	-	48.3	50.0	54.8	-	45.9	47.5	52.1	-	42.5	44.0	48.2	-				
	S/T	0.74	0.62	0.43	-	0.77	0.64	0.45	-	0.79	0.66	0.46	-	0.81	0.68	0.47	-	0.85	0.71	0.49	-	0.85	0.71	0.49	-				
	ΔT	20	18	13	-	20	18	13	-	21	18	13	-	21	18	14	-	20	18	13	-	19	16	12	-				
	kW	3.55	3.62	3.73	-	3.80	3.88	3.99	-	4.03	4.11	4.23	-	4.22	4.31	4.44	-	4.39	4.48	4.62	-	4.53	4.63	4.77	-				
	Amps	13.2	13.5	14.0	-	14.3	14.6	15.1	-	15.5	15.9	16.4	-	16.6	17.0	17.5	-	17.6	18.0	18.6	-	18.6	19.1	19.7	-				
	Hi PR	217	233	246	-	243	262	276	-	276	297	314	-	315	339	358	-	354	381	403	-	391	421	445	-				
	Lo PR	103	109	119	-	109	115	126	-	113	120	131	-	118	126	138	-	124	132	144	-	128	137	149	-				
	MBh	51.4	53.2	58.3	-	50.2	52.0	57.0	-	49.0	50.8	55.6	-	47.8	49.5	54.3	-	45.4	47.1	51.6	-	42.1	43.6	47.8	-				
	S/T	0.73	0.61	0.42	-	0.75	0.63	0.44	-	0.77	0.65	0.45	-	0.80	0.67	0.46	-	0.83	0.69	0.48	-	0.84	0.70	0.48	-				
	ΔT	21	18	14	-	21	19	14	-	21	19	14	-	22	19	14	-	21	18	14	-	20	17	13	-				
kW	3.55	3.61	3.72	-	3.80	3.87	3.99	-	4.02	4.10	4.22	-	4.21	4.30	4.43	-	4.38	4.47	4.61	-	4.52	4.61	4.76	-					
Amps	13.2	13.5	13.9	-	14.2	14.6	15.1	-	15.5	15.8	16.3	-	16.5	16.9	17.5	-	17.6	18.0	18.6	-	18.6	19.0	19.7	-					
Hi PR	216	232	245	-	242	261	275	-	276	297	313	-	314	338	357	-	353	380	401	-	390	420	443	-					
Lo PR	102	109	119	-	108	115	126	-	112	120	131	-	118	126	137	-	124	132	144	-	128	136	149	-					
MBh	53.2	55.1	60.4	-	51.9	53.8	59.0	-	50.7	52.5	57.6	-	49.5	51.3	56.2	-	47.0	48.7	53.4	-	43.5	45.1	49.4	-					
S/T	0.77	0.65	0.45	-	0.80	0.67	0.46	-	0.82	0.69	0.48	-	0.85	0.71	0.49	-	0.88	0.74	0.51	-	0.89	0.74	0.51	-					
ΔT	17	15	11	-	17	15	11	-	17	15	11	-	17	15	11	-	17	15	11	-	16	14	10	-					
kW	3.60	3.67	3.77	-	3.85	3.93	4.05	-	4.08	4.16	4.29	-	4.28	4.36	4.50	-	4.44	4.54	4.68	-	4.59	4.69	4.83	-					
Amps	13.4	13.7	14.2	-	14.5	14.8	15.3	-	15.7	16.1	16.6	-	16.8	17.2	17.8	-	17.9	18.3	18.9	-	18.9	19.4	20.0	-					
Hi PR	220	237	250	-	247	266	281	-	281	303	319	-	320	345	364	-	360	388	409	-	398	428	452	-					
Lo PR	104	111	121	-	110	117	128	-	115	122	133	-	120	128	140	-	126	134	147	-	131	139	152	-					

IDB		OUTDOOR AMBIENT TEMPERATURE																											
		65°F				75°F				85°F				95°F				105°F				115°F							
		59	63	67	71	59	63	67	71 <th>59</th> <th>63</th> <th>67</th> <th>71 <th>59</th><th>63</th><th>67</th><th>71 <th>59</th><th>63</th><th>67</th><th>71 <th>59</th><th>63</th><th>67</th><th>71 </th></th></th></th>	59	63	67	71 <th>59</th> <th>63</th> <th>67</th> <th>71 <th>59</th><th>63</th><th>67</th><th>71 <th>59</th><th>63</th><th>67</th><th>71 </th></th></th>	59	63	67	71 <th>59</th> <th>63</th> <th>67</th> <th>71 <th>59</th><th>63</th><th>67</th><th>71 </th></th>	59	63	67	71 <th>59</th> <th>63</th> <th>67</th> <th>71 </th>	59	63	67	71				
		ENTERING INDOOR WET BULB TEMPERATURE																											
	AIRFLOW	59	63	67	71	59	63	67	71	59	63	67	71	59	63	67	71	59	63	67	71	59	63	67	71	59	63	67	71
75	MBh	52.8	54.3	58.8	63.1	51.5	53.1	57.4	61.6	50.3	51.8	56.1	60.2	49.1	50.5	54.7	58.7	46.6	48.0	52.0	55.8	43.2	44.5	48.1	51.7				
	S/T	0.84	0.75	0.57	0.37	0.87	0.78	0.59	0.38	0.90	0.80	0.61	0.39	0.93	0.83	0.63	0.40	0.96	0.86	0.65	0.42	0.97	0.87	0.66	0.42				
	ΔT	23	22	18	12	24	22	18	12	24	22	18	12	24	22	18	12	24	22	18	12	22	20	17	11				
	kW	3.58	3.65	3.76	3.87	3.83	3.91	4.03	4.15	4.06	4.14	4.26	4.40	4.25	4.34	4.48	4.62	4.42	4.51	4.65	4.80	4.57	4.66	4.81	4.96				
	Amps	13.4	13.7	14.1	14.6	14.4	14.8	15.2	15.8	15.6	16.0	16.5	17.2	16.7	17.1	17.7	18.3	17.8	18.2	18.8	19.5	18.8	19.3	19.9	20.7				
	Hi PR	219	235	249	259	246	264	279	291	279	301	317	331	318	342	361	377	358	385	407	424	395	425	449	469				
	Lo PR	104	110	121	128	110	117	127	136	114	121	132	141	120	127	139	148	125	133	146	155	130	138	151	160				
	MBh	52.1	53.8	58.2	62.5	51.0	52.5	56.9	61.0	49.8	51.3	55.5	59.6	48.6	50.0	54.2	58.1	46.2	47.5	51.5	55.2	42.8	44.0	47.7	51.2				
	S/T	0.83	0.74	0.56	0.36	0.86	0.77	0.58	0.37	0.88	0.79	0.60	0.38	0.91	0.81	0.61	0.40	0.94	0.84	0.64	0.41	0.95	0.85	0.64	0.41				
	ΔT	24	23	18	13	25	23	19	13	25	23	19	13	25	23	19	13	25	23	19	13	23	21	17	12				
kW	3.57	3.64	3.75	3.86	3.82	3.90	4.02	4.14	4.05	4.13	4.25	4.39	4.24	4.33	4.46	4.60	4.41	4.50	4.64	4.79	4.56	4.65	4.80	4.95					
Amps	13.3	13.6	14.1	14.6	14.4	14.7	15.2	15.8	15.6	16.0	16.5	17.1	16.7	17.1	17.6	18.3	17.7	18.2	18.8	19.5	18.8	19.2	19.9	20.6					
Hi PR	218	235	248	259	245	263	278	290	278	300	316	330	317	341	360	376	357	384	405	423	394	424	448	467					
Lo PR	103	110	120	128	109	116	127	135	114	121	132	141	119	127	139	148	125	133	145	155	129	138	150	160					
MBh	54.1	55.7	60.3	64.7	52.8	54.4	58.9	63.2	51.6	53.1	57.5	61.7	50.3	51.8	56.1	60.2	47.8	49.2	53.3	57.2	44.3	45.6	49.3	52.9					
S/T	0.88	0.79	0.60	0.38	0.91	0.82	0.62	0.40	0.93	0.84	0.63	0.41	0.96	0.86	0.65	0.42	1.00	0.90	0.68	0.44	1.00	0.90	0.68	0.44					
ΔT	19	18	15	10	20	18	15	10	20	18	15	10	20	18	15	10	20	18	15	10	18	17	14	10					
kW	3.62	3.69	3.80	3.92	3.88	3.96	4.08	4.20	4.11	4.19	4.32	4.45	4.31	4.40	4.53	4.68	4.48	4.57	4.72	4.87	4.63	4.73	4.87	5.03					
Amps	13.6	13.9	14.3	14.8	14.6	15.0	15.5	16.0	15.9	16.3	16.8	17.4	17.0	17.4	17.9	18.6	18.0	18.5	19.1	19.8	19.1	19.6	20.2	21.0					
Hi PR	223	239	253	264	250	269	284	296	284	306	323	337	323	348	368	383	364	392	414	431	402	433	457	477					
Lo PR	106	112	123	131	111	119	129	138	116	123	133	143	122	129	141	151	128	136	148	158	132	140	153	163					

IDB: Entering Indoor Dry Bulb Temperature
 High and low pressures are measured at the liquid and suction service valves.
 Shaded area reflects ACCA (TVA) conditions
 Amps = outdoor unit amps (comp.+fan)
 kW = Total system power

IDB	AIRFLOW	OUTDOOR AMBIENT TEMPERATURE												115°F																																	
		65°F						75°F						85°F						95°F						105°F						115°F															
		59	63	67	71	75	79	59	63	67	71	75	79	59	63	67	71	75	79	59	63	67	71	75	79	59	63	67	71	75	79	59	63	67	71	75	79										
80	1750	MBh	53.7	54.9	58.6	62.7	61.2	51.2	52.3	55.9	59.8	58.3	50.0	51.0	54.5	58.3	56.8	47.5	48.5	51.8	55.4	54.0	44.0	44.9	48.0	51.3	50.0	44.0	44.9	48.0	51.3	50.0	44.0	44.9	48.0	51.3	50.0	44.0	44.9	48.0	51.3	50.0	44.0	44.9	48.0	51.3	50.0
		S/T	0.93	0.87	0.71	0.53	0.55	0.98	0.92	0.75	0.56	0.58	1.00	0.95	0.78	0.58	0.60	1.00	0.99	0.80	0.60	0.60	1.00	1.00	0.81	0.61	0.61	1.00	1.00	0.81	0.61	0.61	1.00	1.00	0.81	0.61	0.61	1.00	1.00	0.81	0.61	0.61	1.00	1.00	0.81	0.61	0.61
	ΔT	26	25	22	17	18	26	25	22	18	18	26	26	22	18	18	25	25	22	17	17	23	24	20	16	16	23	24	20	16	16	23	24	20	16	16	23	24	20	16	16	23	24	20	16	16	
	KW	3.61	3.68	3.78	3.90	4.06	4.18	4.09	4.17	4.30	4.43	4.65	4.29	4.38	4.51	4.65	4.84	4.46	4.55	4.69	4.84	4.84	4.60	4.70	4.85	5.00	4.84	4.60	4.70	4.85	5.00	4.84	4.60	4.70	4.85	5.00	4.84	4.60	4.70	4.85	5.00	4.84					
	Amps	13.5	13.8	14.2	14.8	15.4	15.9	15.8	16.2	16.7	17.3	18.5	16.9	17.3	17.8	18.5	19.7	17.9	18.4	19.0	19.7	19.7	19.0	19.5	20.1	20.9	19.7	19.0	19.5	20.1	20.9	20.9	19.0	19.5	20.1	20.9	20.9	19.0	19.5	20.1	20.9	20.9					
	Hi PR	221	238	251	262	282	294	282	304	321	334	334	321	346	365	381	428	361	389	411	428	428	399	430	454	473	428	399	430	454	473	428	399	430	454	473	428	399	430	454	473	428					
	Lo PR	105	112	122	130	111	118	129	137	137	137	115	122	134	142	142	121	129	140	150	157	127	135	147	157	157	131	139	152	162	162	131	139	152	162	162	131	139	152	162	162	131	139	152	162	162	
	1625	MBh	53.2	54.3	58.1	62.1	60.6	50.7	51.8	55.4	59.2	57.7	49.5	50.5	54.0	57.7	56.2	47.0	48.0	51.3	54.8	53.3	43.5	44.5	47.5	50.8	48.0	43.5	44.5	47.5	50.8	50.8	43.5	44.5	47.5	50.8	50.8	43.5	44.5	47.5	50.8	50.8					
		S/T	0.91	0.85	0.69	0.52	0.54	0.96	0.90	0.74	0.55	0.57	1.00	0.93	0.76	0.57	0.59	1.00	0.97	0.79	0.59	0.59	1.00	1.00	0.80	0.59	0.59	1.00	1.00	0.80	0.59	0.59	1.00	1.00	0.80	0.59	0.59	1.00	1.00	0.80	0.59	0.59					
		ΔT	27	26	23	18	18	28	27	23	18	18	28	27	23	18	18	27	26	23	18	18	25	25	21	17	17	25	25	21	17	17	25	25	21	17	17	25	25	21	17	17					
KW		3.60	3.67	3.77	3.89	4.05	4.17	4.08	4.16	4.29	4.42	4.64	4.28	4.37	4.50	4.64	4.83	4.45	4.54	4.68	4.83	4.83	4.59	4.69	4.84	4.99	4.83	4.59	4.69	4.84	4.99	4.83	4.59	4.69	4.84	4.99	4.83										
Amps		13.4	13.8	14.2	14.7	15.3	15.9	15.7	16.1	16.7	17.3	18.5	16.8	17.2	17.8	18.5	19.6	17.9	18.3	18.9	19.6	19.6	18.9	19.4	20.1	20.8	19.6	18.9	19.4	20.1	20.8	20.8	18.9	19.4	20.1	20.8	20.8										
Hi PR		220	237	250	261	247	266	281	293	293	293	281	303	320	333	333	320	345	364	380	427	360	388	410	427	427	398	428	452	472	427	398	428	452	472	427	398	428	452	472	427						
Lo PR		105	111	121	129	110	117	128	137	137	115	122	133	142	142	121	128	140	149	156	126	134	147	156	156	131	139	152	162	162	131	139	152	162	162	131	139	152	162	162							
2250		MBh	55.0	56.2	60.1	64.2	62.7	52.5	53.6	57.3	61.2	59.7	51.2	52.3	55.9	59.7	58.2	48.6	49.7	53.1	56.6	55.1	45.1	46.0	49.2	52.6	49.2	45.1	46.0	49.2	52.6	52.6	45.1	46.0	49.2	52.6	52.6										
		S/T	0.96	0.90	0.74	0.55	0.57	1.00	0.94	0.76	0.57	0.59	1.00	0.96	0.78	0.58	0.60	1.00	1.00	0.84	0.63	0.63	1.00	1.00	0.85	0.63	0.63	1.00	1.00	0.85	0.63	0.63	1.00	1.00	0.85	0.63	0.63										
		ΔT	22	21	18	14	15	21	21	18	15	15	21	21	18	15	15	20	20	18	15	15	18	19	17	14	14	18	19	17	14	14	18	19	17	14	14										
	KW	3.65	3.72	3.83	3.95	4.11	4.23	4.14	4.23	4.35	4.49	4.72	4.34	4.43	4.57	4.72	4.91	4.52	4.61	4.75	4.91	4.91	4.66	4.76	4.91	5.07	4.91	4.66	4.76	4.91	5.07	5.07															
	Amps	13.7	14.0	14.4	15.0	15.6	16.2	16.0	16.4	17.0	17.6	18.8	17.1	17.5	18.1	18.8	20.0	18.2	18.7	19.3	20.0	20.0	19.3	19.8	20.4	21.2	20.0	19.3	19.8	20.4	21.2	21.2															
	Hi PR	225	242	255	266	252	271	287	299	299	287	309	326	340	340	327	352	371	387	436	368	396	418	436	436	406	437	462	481	436	406	437	462	481	436												
	Lo PR	107	113	124	132	113	120	131	139	139	117	125	136	145	145	123	131	143	152	159	129	137	150	159	159	133	142	155	165	159	133	142	155	165	159												
	85	MBh	54.6	55.7	58.3	62.2	60.8	53.4	54.4	57.0	60.8	59.3	52.1	53.1	55.6	59.3	57.8	50.8	51.8	54.3	57.9	56.4	48.3	49.2	51.6	55.0	51.6	48.3	49.2	51.6	55.0	55.0															
		S/T	0.97	0.94	0.85	0.69	0.71	1.00	0.97	0.88	0.71	0.73	1.00	1.00	0.90	0.73	0.75	1.00	1.00	0.93	0.75	0.75	1.00	1.00	0.96	0.78	0.78	1.00	1.00	0.96	0.78	0.78															
		ΔT	28	27	26	22	23	28	28	26	23	23	27	27	26	23	23	27	27	26	23	23	25	26	26	23	23	25	26	26	23	23															
KW		3.63	3.70	3.81	3.93	4.09	4.21	3.89	3.97	4.09	4.21	4.47	4.32	4.41	4.55	4.69	4.88	4.49	4.59	4.73	4.88	4.88	4.64	4.74	4.89	5.04	4.88	4.64	4.74	4.89	5.04	5.04															
Amps		13.6	13.9	14.4	14.9	15.5	16.1	14.7	15.0	15.5	16.1	17.5	15.9	16.3	16.8	17.5	19.9	18.1	18.5	19.2	19.9	19.9	19.2	19.6	20.3	21.1	19.9	19.2	19.6	20.3	21.1	21.1															
Hi PR		223	240	254	265	251	270	285	297	297	285	307	324	338	338	324	349	369	385	433	365	393	415	433	433	403	434	458	478	433	403	434	458	478	433												
Lo PR		106	113	123	131	112	119	130	138	138	116	124	135	144	144	122	130	142	151	158	128	136	149	158	158	132	141	154	164	158	132	141	154	164	158												
1750		MBh	54.1	55.1	57.8	61.6	60.2	52.8	53.9	56.4	60.2	58.8	51.6	52.6	55.1	58.8	57.3	50.3	51.3	53.7	57.3	55.8	48.3	49.2	51.6	55.0	51.6	48.3	49.2	51.6	55.0	55.0															
		S/T	0.95	0.92	0.83	0.67	0.70	0.99	0.95	0.86	0.70	0.71	1.00	0.98	0.88	0.71	0.73	1.00	1.00	0.91	0.74	0.74	1.00	1.00	0.94	0.77	0.77	1.00	1.00	0.94	0.77	0.77															
		ΔT	29	29	27	23	24	29	29	27	24	24	29	29	27	24	24	28	29	28	24	24	27	28	27	24	24	27	28	27	24	24															
	KW	3.62	3.70	3.80	3.92	4.08	4.20	3.88	3.96	4.08	4.20	4.46	4.31	4.40	4.54	4.68	4.87	4.48	4.57	4.72	4.87	4.87	4.63	4.73	4.87	5.03	4.87	4.63	4.73	4.87	5.03	5.03															
	Amps	13.6	13.9	14.3	14.8	15.4	16.0	14.6	15.0	15.5	16.0	17.4	15.9	16.3	16.8	17.4	19.8	18.0	18.5	19.1	19.8	19.8	19.1	19.6	20.2	21.0	19.8	19.1	19.6	20.2	21.0	21.0															
	Hi PR	223	240	253	264	250	269	284	296	296	284	306	323	337	337	324	348	368	383	431	364	392	414	431	431	402	433	457	477	431	402	433	457	477	431												
	Lo PR	106	112	123	131	112	119	130	138	138	116	124	135	143	143	122	130	141	151	158	128	136	148	158	158	132	140	153	163	158	132	140	153	163	158												
	1625	MBh	56.0	57.1	59.8	63.8	62.3	54.7	55.8	58.4	62.3	60.8	53.4	54.4	57.0	60.8	59.3	52.1	53.1	55.6	59.3	57.8	50.8	51.8	54.3	57.9	56.4	48.3	49.2	51.6	55.0	51.6															
		S/T	1.00	0.98	0.88	0.71	0.74	1.00	1.00	0.91	0.74	0.76	1.00	1.00	0.94	0.76	0.78	1.00	1.00	0.97	0.78	0.78	1.00	1.00																							

IDB	AIRFLOW	OUTDOOR AMBIENT TEMPERATURE												ENTERING INDOOR WET BULB TEMPERATURE											
		65°F				75°F				85°F				95°F				105°F				115°F			
		59	63	67	71	59	63	67	71	59	63	67	71	59	63	67	71	59	63	67	71	59	63	67	71
70	MBh	54.2	56.2	61.6	-	53.0	54.9	60.1	-	51.7	53.6	58.7	-	50.4	52.3	57.3	-	47.9	49.7	54.4	-	44.4	46.0	50.4	-
	S/T	0.66	0.55	0.38	-	0.68	0.57	0.39	-	0.70	0.58	0.40	-	0.72	0.60	0.42	-	0.75	0.62	0.43	-	0.75	0.63	0.44	-
	ΔT	21	18	14	-	21	19	14	-	21	19	14	-	22	19	14	-	21	18	14	-	20	17	13	-
	KW	3.75	3.83	3.95	-	4.04	4.13	4.27	-	4.31	4.40	4.55	-	4.54	4.64	4.79	-	4.73	4.84	5.00	-	4.90	5.01	5.18	-
	Amps	13.4	13.8	14.3	-	14.6	15.0	15.5	-	16.0	16.4	17.0	-	17.2	17.6	18.3	-	18.4	18.8	19.5	-	19.5	20.0	20.8	-
	Hi PR	227	244	248	-	257	276	280	-	292	314	318	-	333	358	363	-	359	386	392	-	426	458	464	-
Lo PR	113	116	127	-	116	120	131	-	120	124	135	-	123	127	139	-	126	130	141	-	129	133	145	-	
1550	MBh	55.9	57.9	63.4	-	54.6	56.5	62.0	-	53.3	55.2	60.5	-	52.0	53.9	59.0	-	49.4	51.2	56.1	-	45.7	47.4	51.9	-
	S/T	0.69	0.58	0.40	-	0.71	0.60	0.41	-	0.73	0.61	0.42	-	0.76	0.63	0.44	-	0.78	0.66	0.45	-	0.79	0.66	0.46	-
	ΔT	20	18	13	-	20	18	13	-	20	18	13	-	21	18	14	-	20	18	13	-	19	16	12	-
	KW	3.78	3.86	3.99	-	4.08	4.17	4.31	-	4.34	4.44	4.59	-	4.57	4.68	4.83	-	4.77	4.88	5.05	-	4.94	5.06	5.23	-
	Amps	13.6	13.9	14.4	-	14.8	15.1	15.7	-	16.1	16.6	17.2	-	17.3	17.8	18.4	-	18.5	19.0	19.7	-	19.7	20.2	21.0	-
	Hi PR	229	247	250	-	259	279	283	-	295	317	322	-	336	361	366	-	363	390	396	-	430	462	469	-
Lo PR	114	117	128	-	117	121	132	-	121	125	136	-	124	128	140	-	127	131	143	-	130	134	146	-	
2000	MBh	56.1	58.2	63.7	-	54.8	56.8	62.3	-	53.5	55.5	60.8	-	52.2	54.1	59.3	-	49.6	51.4	56.3	-	45.9	47.6	52.2	-
	S/T	0.70	0.58	0.40	-	0.72	0.60	0.42	-	0.74	0.62	0.43	-	0.77	0.64	0.44	-	0.80	0.66	0.46	-	0.80	0.67	0.46	-
	ΔT	18	16	12	-	18	16	12	-	18	16	12	-	18	16	12	-	18	16	12	-	17	15	11	-
	KW	3.81	3.89	4.02	-	4.11	4.20	4.34	-	4.38	4.48	4.63	-	4.61	4.72	4.88	-	4.81	4.92	5.09	-	4.98	5.10	5.27	-
	Amps	13.7	14.1	14.6	-	14.9	15.3	15.8	-	16.3	16.7	17.3	-	17.5	18.0	18.6	-	18.7	19.2	19.9	-	19.9	20.4	21.2	-
	Hi PR	232	249	253	-	262	282	286	-	298	320	325	-	339	365	370	-	366	394	400	-	434	467	474	-
Lo PR	115	119	129	-	118	122	133	-	122	126	138	-	126	130	141	-	128	132	144	-	131	135	148	-	

1550	MBh	55.1	56.8	61.5	66.0	53.9	55.5	60.0	64.4	52.6	54.1	58.6	62.9	51.3	52.8	57.2	61.4	48.7	50.2	54.3	58.3	45.1	46.5	50.3	54.0
	S/T	0.75	0.67	0.51	0.33	0.77	0.69	0.52	0.34	0.79	0.71	0.54	0.36	0.82	0.73	0.55	0.36	0.85	0.76	0.58	0.37	0.86	0.77	0.58	0.37
	ΔT	24	23	18	13	25	23	19	13	25	23	19	13	25	23	19	13	25	23	19	13	23	21	17	12
	KW	3.75	3.83	3.95	4.08	4.04	4.13	4.27	4.41	4.31	4.40	4.55	4.70	4.54	4.64	4.79	4.96	4.73	4.84	5.00	5.18	4.90	5.01	5.18	5.36
	Amps	13.4	13.8	14.3	14.8	14.6	15.0	15.5	16.2	16.0	16.4	17.0	17.7	17.2	17.6	18.3	19.0	18.4	18.8	19.5	20.3	19.5	20.0	20.8	21.6
	Hi PR	227	244	248	253	257	276	280	286	292	314	318	326	333	358	363	371	359	386	392	400	426	458	464	475
Lo PR	113	116	127	135	116	120	131	139	120	124	135	144	123	127	139	148	126	130	141	151	129	133	145	154	
1750	MBh	56.8	58.5	63.3	67.9	55.5	57.1	61.8	66.4	54.2	55.8	60.4	64.8	52.8	54.4	58.9	63.2	50.2	51.7	55.9	60.0	46.5	47.9	51.8	55.6
	S/T	0.78	0.70	0.53	0.34	0.81	0.73	0.55	0.35	0.83	0.74	0.56	0.36	0.86	0.77	0.58	0.37	0.89	0.80	0.60	0.39	0.90	0.80	0.61	0.39
	ΔT	23	22	18	12	24	22	18	12	24	22	18	12	24	22	18	12	24	22	18	12	22	20	17	11
	KW	3.78	3.86	3.99	4.12	4.08	4.17	4.31	4.45	4.34	4.44	4.59	4.74	4.57	4.68	4.83	5.00	4.77	4.88	5.05	5.22	4.94	5.06	5.23	5.41
	Amps	13.6	13.9	14.4	15.0	14.8	15.1	15.7	16.3	16.1	16.6	17.2	17.9	17.3	17.8	18.4	19.2	18.5	19.0	19.7	20.5	19.7	20.2	21.0	21.8
	Hi PR	229	247	250	256	259	279	283	289	295	317	322	329	336	361	366	374	363	390	396	404	430	462	469	479
Lo PR	114	117	128	137	117	121	132	141	121	125	136	145	124	128	140	149	127	131	143	152	130	134	146	156	
2000	MBh	57.1	58.8	63.6	68.3	55.8	57.4	62.1	66.7	54.4	56.0	60.7	65.1	53.1	54.7	59.2	63.5	50.4	51.9	56.2	60.3	46.7	48.1	52.1	55.9
	S/T	0.79	0.71	0.54	0.35	0.82	0.74	0.56	0.36	0.84	0.75	0.57	0.37	0.87	0.78	0.59	0.38	0.90	0.81	0.61	0.39	0.91	0.82	0.62	0.40
	ΔT	21	19	16	11	21	19	16	11	21	19	16	11	21	20	16	11	21	19	16	11	20	18	15	10
	KW	3.81	3.89	4.02	4.15	4.11	4.20	4.34	4.49	4.38	4.48	4.63	4.78	4.61	4.72	4.88	5.04	4.81	4.92	5.09	5.26	4.98	5.10	5.27	5.46
	Amps	13.7	14.1	14.6	15.1	14.9	15.3	15.8	16.5	16.3	16.7	17.3	18.0	17.5	18.0	18.6	19.4	18.7	19.2	19.9	20.7	19.9	20.4	21.2	22.0
	Hi PR	232	249	253	258	262	282	286	292	298	320	325	332	339	365	370	378	366	394	400	408	434	467	474	484
Lo PR	115	119	129	138	118	122	133	142	122	126	138	147	126	130	141	151	128	132	144	154	131	135	148	157	

IDB: Entering Indoor Dry Bulb Temperature
 High and low pressures are measured at the liquid and suction service valves.
 Shaded area reflects ACCA (TVA) conditions
 Amps = outdoor unit amps (comp.+fan)
 kW = Total system power

IDB		OUTDOOR AMBIENT TEMPERATURE																																			
		65°F						75°F						85°F						95°F						105°F						115°F					
		59	63	67	71	75	79	59	63	67	71	75	79	59	63	67	71	75	79	59	63	67	71	75	79	59	63	67	71	75	79	59	63	67	71	75	79
ENTERING INDOOR WET BULB TEMPERATURE																																					
80	1550	MBh	56.1	57.4	61.3	65.5	54.8	56.0	59.9	64.0	68.1	72.2	53.5	54.7	58.4	62.5	52.2	53.4	57.0	60.9	64.9	69.0	73.1	49.6	50.7	54.2	57.9	45.9	46.9	50.2	53.6						
		S/T	0.82	0.77	0.63	0.47	0.85	0.80	0.65	0.48	0.87	0.82	0.66	0.50	0.90	0.84	0.69	0.90	0.84	0.69	0.51	0.93	0.87	0.71	0.53	0.94	0.88	0.72	0.54	0.94	0.88	0.72	0.54				
		ΔT	27	26	23	18	28	26	23	18	28	26	23	18	28	26	23	18	28	27	23	19	27	26	23	18	26	25	21	17	26	25	21	17			
		kW	3.75	3.83	3.95	4.08	4.04	4.13	4.27	4.41	4.31	4.40	4.55	4.70	4.54	4.64	4.79	4.96	4.54	4.64	4.79	4.96	5.18	5.00	5.18	5.36	4.90	5.01	5.18	5.36	4.90	5.01	5.18	5.36			
		Amps	13.4	13.8	14.3	14.8	14.6	15.0	15.5	16.2	16.0	16.4	17.0	17.7	17.2	17.6	18.3	19.0	18.4	18.8	19.5	20.3	19.5	20.0	20.8	21.6	19.5	20.0	20.8	21.6	19.5	20.0	20.8	21.6			
		Hi PR	229	244	248	253	257	276	280	286	292	314	318	326	333	358	363	371	359	386	392	400	426	458	464	475	426	458	464	475	426	458	464	475			
	Lo PR	113	116	127	135	116	120	131	139	120	124	135	144	120	124	135	144	120	124	135	144	126	130	141	151	129	133	145	154	129	133	145	154				
	MBh	57.8	59.1	63.1	67.5	56.5	57.7	61.6	65.9	55.1	56.3	60.2	64.3	53.8	55.0	58.7	62.8	51.1	52.2	55.8	59.6	63.7	67.8	47.3	48.4	51.7	55.2	47.3	48.4	51.7	55.2						
	S/T	0.86	0.81	0.66	0.49	0.89	0.84	0.68	0.51	0.91	0.86	0.70	0.52	0.94	0.88	0.72	0.54	1.00	0.92	0.75	0.56	1.00	0.93	0.75	0.56	1.00	0.93	0.75	0.56	1.00	0.93	0.75	0.56				
	ΔT	26	25	22	17	26	25	22	18	26	25	22	18	27	26	22	18	27	26	22	18	27	25	22	17	25	24	20	16	25	24	20	16				
	kW	3.78	3.86	3.99	4.12	4.08	4.17	4.31	4.45	4.34	4.44	4.59	4.74	4.57	4.68	4.83	5.00	4.73	4.88	5.05	5.22	5.05	5.22	5.41	4.94	5.06	5.23	5.41	4.94	5.06	5.23	5.41					
	Amps	13.6	13.9	14.4	15.0	14.8	15.1	15.7	16.3	16.1	16.6	17.2	17.9	17.3	17.8	18.4	19.2	18.5	19.0	19.7	20.5	19.7	20.2	21.0	21.8	19.7	20.2	21.0	21.8	19.7	20.2	21.0	21.8				
Hi PR	229	247	250	256	259	279	283	289	295	317	322	329	336	361	366	374	363	390	396	404	430	462	469	479	430	462	469	479	430	462	469	479					
Lo PR	114	117	128	137	117	121	132	141	121	125	136	145	124	128	140	149	127	131	143	152	130	134	146	156	130	134	146	156	130	134	146	156					
MBh	58.1	59.4	63.4	67.8	56.7	58.0	61.9	66.2	55.4	56.6	60.5	64.6	54.0	55.2	59.0	63.1	51.3	52.5	56.0	59.9	64.0	68.1	47.6	48.6	51.9	55.5	47.6	48.6	51.9	55.5							
S/T	0.87	0.82	0.66	0.50	0.90	0.85	0.69	0.51	0.93	0.87	0.71	0.53	0.96	0.90	0.73	0.55	1.00	0.93	0.76	0.57	1.00	0.94	0.76	0.57	1.00	0.94	0.76	0.57	1.00	0.94	0.76	0.57					
ΔT	23	22	19	15	24	23	20	16	24	23	20	16	24	23	20	16	24	22	19	16	24	22	19	16	22	21	18	15	22	21	18	15					
kW	3.81	3.89	4.02	4.15	4.11	4.20	4.34	4.49	4.38	4.48	4.63	4.78	4.61	4.72	4.88	5.04	4.81	4.92	5.09	5.26	5.09	5.26	5.46	4.98	5.10	5.27	5.46	4.98	5.10	5.27	5.46						
Amps	13.7	14.1	14.6	15.1	14.9	15.3	15.8	16.5	16.3	16.7	17.3	18.0	17.5	18.0	18.6	19.4	18.7	19.2	19.9	20.7	19.9	20.4	21.2	22.0	19.9	20.4	21.2	22.0	19.9	20.4	21.2	22.0					
Hi PR	232	249	253	258	262	282	286	292	298	320	325	332	339	365	370	378	366	394	400	408	434	467	474	484	434	467	474	484	434	467	474	484					
Lo PR	115	119	129	138	118	122	133	142	122	126	138	147	126	130	141	151	128	132	144	154	131	135	148	157	131	135	148	157	131	135	148	157					
85	1550	MBh	57.1	58.2	61.0	65.0	55.8	56.9	59.6	63.5	67.6	71.7	54.5	55.5	58.1	62.0	53.1	54.2	56.7	60.5	64.6	68.7	46.7	47.7	49.9	53.2	46.7	47.7	49.9	53.2							
		S/T	0.86	0.83	0.75	0.61	0.89	0.86	0.78	0.63	0.91	0.88	0.80	0.65	0.94	0.91	0.82	0.67	0.98	0.94	0.85	0.69	0.99	0.95	0.86	0.70	0.99	0.95	0.86	0.70	0.99	0.95	0.86	0.70			
		ΔT	29	29	27	23	29	29	27	24	29	29	27	24	30	29	28	24	29	29	27	24	29	29	27	24	27	27	25	22	27	27	25	22			
		kW	3.75	3.83	3.95	4.08	4.04	4.13	4.27	4.41	4.31	4.40	4.55	4.70	4.54	4.64	4.79	4.96	4.73	4.84	5.00	5.18	5.00	5.18	4.90	5.01	5.18	5.36	4.90	5.01	5.18	5.36					
		Amps	13.4	13.8	14.3	14.8	14.6	15.0	15.5	16.2	16.0	16.4	17.0	17.7	17.2	17.6	18.3	19.0	18.4	18.8	19.5	20.3	19.5	20.0	20.8	21.6	19.5	20.0	20.8	21.6	19.5	20.0	20.8	21.6			
		Hi PR	227	244	248	253	257	276	280	286	292	314	318	326	333	358	363	371	359	386	392	400	426	458	464	475	426	458	464	475	426	458	464	475			
	Lo PR	113	116	127	135	116	120	131	139	120	124	135	144	123	127	139	148	126	130	141	151	129	133	145	154	129	133	145	154	129	133	145	154				
	MBh	58.8	60.0	62.8	67.0	57.5	58.6	61.3	65.4	56.1	57.2	59.9	63.9	54.7	55.8	58.4	62.3	52.0	53.0	55.5	59.2	63.3	67.4	48.2	49.1	51.4	54.8	48.2	49.1	51.4	54.8						
	S/T	0.90	0.87	0.78	0.64	0.93	0.90	0.81	0.66	0.96	0.92	0.83	0.68	0.99	0.95	0.86	0.70	1.00	0.99	0.89	0.72	1.00	1.00	0.90	0.73	1.00	1.00	0.90	0.73	1.00	1.00	0.90	0.73				
	ΔT	28	27	26	22	28	28	26	23	28	28	26	23	28	28	26	23	27	27	26	23	27	28	26	23	25	26	24	21	25	26	24	21				
	kW	3.78	3.86	3.99	4.12	4.08	4.17	4.31	4.45	4.34	4.44	4.59	4.74	4.57	4.68	4.83	5.00	4.77	4.88	5.05	5.22	5.05	5.22	4.94	5.06	5.23	5.41	4.94	5.06	5.23	5.41						
	Amps	13.6	13.9	14.4	15.0	14.8	15.1	15.7	16.3	16.1	16.6	17.2	17.9	17.3	17.8	18.4	19.2	18.5	19.0	19.7	20.5	19.7	20.2	21.0	21.8	19.7	20.2	21.0	21.8	19.7	20.2	21.0	21.8				
Hi PR	229	247	250	256	259	279	283	289	295	317	322	329	336	361	366	374	363	390	396	404	430	462	469	479	430	462	469	479	430	462	469	479					
Lo PR	114	117	128	137	117	121	132	141	121	125	136	145	124	128	140	149	127	131	143	152	130	134	146	156	130	134	146	156	130	134	146	156					
MBh	59.1	60.3	63.1	67.3	57.7	58.8	61.6	65.8	56.4	57.4	60.2	64.2	55.0	56.0	58.7	62.6	52.2	53.2	55.8	59.5	63.3	67.1	48.4	49.3	51.7	55.1	48.4	49.3	51.7	55.1							
S/T	0.91	0.88	0.80	0.65	0.95	0.91	0.82	0.67	0.97	0.94	0.84	0.69	1.00	0.97	0.87	0.71	1.00	1.00	0.91	0.73	1.00	1.00	0.91	0.73	1.00	1.00	0.91	0.73	1.00	1.00	0.91	0.73					
ΔT	25	24	23	20	25	25	23	20	25	25	23	20	25	25	23	20	24	24	24	23	20	24	24	23	20	22	23	22	19	22	23	19					
kW	3.81	3.89	4.02	4.15	4.11	4.20	4.34	4.49	4.38	4.48	4.63	4.78	4.61	4.72	4.88	5.04	4.81	4.92	5.09	5.26	5.09	5.26	4.98	5.10	5.27	5.46	4.98	5.10	5.27	5.46							
Amps	13.7	14.1	14.6	15.1	14.9	15.3	15.8	16.5	16.3	16.7	17.3	18.0	17.5	18.0	18.6	19.4	18.7	19.2	19.9	20.7	19.9	20.4	21.2	22.0	19.9	20.4	21.2	22.0	19.9	20.4	21.2	22.0					
Hi PR	232	249	253	258	262	282	286	292	298	320	325	332	339	365	370	378	366	394	400	408	434	467	474	484	434	467	474	484	434	467	474	484					
Lo PR	115	119	129	138	118	122	133	142	122	126	138	147	126	130	141	151	128	132	144	154	131	135	148	157	131	135	148	157	131	135	148	157					



ENERGY STAR-CERTIFIED COMBINATIONS [^]

Outdoor Unit	Indoor Units		Cooling Ratings				CFM	AHRI #
	Coils/Air Handlers	Furnaces	Total ¹	Sens. ¹	SEER ²	EER ³		
GSX16 0181F*	AWUF31XX16A*		17,600	13,000	15.0	12.5	600	5753205
	CA*F3636*6D*+TXV	G*VC960403BNA*	18,000	13,300	16.0	13.0	625	7355077
	CA*F3636*6D*+TXV	A*VC960803BNA*	18,000	13,300	16.0	13.0	625	7355424
	CA*F3636*6D*+TXV	G*VC960603BNA*	18,000	13,300	16.0	13.0	625	7355087
	CA*F3636*6D*+TXV	G*VC80604B*B*	18,000	13,300	16.0	13.0	600	6107842
	CA*F3636*6D*+TXV	A*EC960402BNA*	18,000	13,300	16.0	13.0	600	7365903
	CA*F3636*6D*+TXV	A*EC960603BNA*	17,400	12,900	16.0	13.0	550	7365910
	CA*F3636*6D*+TXV	A*EC960803BNA*	17,400	12,900	16.0	13.0	550	7365917
	CA*F3636*6D*+TXV	A*VC960603BNA*	18,000	13,300	16.0	13.0	625	7355414
	CA*F3636*6D*+TXV	A*VC960403BNA*	18,000	13,300	16.0	13.0	625	7355404
	CA*F3636*6D*+TXV	G*VM970803BNA*	18,000	13,300	16.0	13.0	625	7355267
	CA*F3636*6D*+TXV	G*EC960402BNA*	18,000	13,300	16.0	13.0	600	7365739
	CA*F3636*6D*+TXV	G*EC960803BNA*	17,400	12,900	16.0	13.0	550	7365753
	CA*F3636*6D*+TXV	A*EH800603B*A*	18,000	13,300	16.0	13.0	600	6945031
	CA*F3636*6D*+TXV	A*VC80604B*B*	18,000	13,300	16.0	13.0	600	6107838
	CA*F3636*6D*+TXV	G*E80603B*B*	18,000	13,300	16.0	13.0	600	5753016
	CA*F3636*6D*+TXV	G*VC960803BNA*	18,000	13,300	16.0	13.0	625	7355097
	CA*F3636*6D*+TXV	A*VM970803BNA*	18,000	13,300	16.0	13.0	625	7355594
CA*F3636*6D*+TXV	G*VM970603BNA*	18,000	13,300	16.0	13.0	625	7355257	
CA*F3636*6D*+TXV	G*EC960603BNA*	17,400	12,900	16.0	13.0	550	7365746	
CA*F3636*6D*+TXV	A*VM970603BNA*	18,000	13,300	16.0	13.0	625	7355584	
GSX16 0241F*	CA*F3636*6D*+TXV	A*VM970804CNA*	23,600	17,700	16.0	13.0	810	7355626
	CA*F3636*6D*+TXV	A*EC960603BNA*	23,600	17,700	16.0	13.0	800	7365935
	CA*F3636*6D*+TXV	G*E80603B*B*	24,000	18,000	16.0	13.0	750	5753024
	CA*F3636*6D*+TXV	G*VM970804CNA*	23,600	17,700	16.0	13.0	810	7355299
	CA*F3636*6D*+TXV	G*VC960804CNA*	23,600	17,700	16.0	13.0	810	7355140
	CA*F3636*6D*+TXV	A*VC960403BNA*	23,600	17,700	16.0	13.0	805	7355434
	CA*F3636*6D*+TXV	A*EH800603B*A*	24,000	18,000	16.0	13.0	750	6945060
	CA*F3636*6D*+TXV	A*EC960803BNA*	23,600	17,700	16.0	13.0	800	7365944
	CA*F3636*6D*+TXV	G*VM970803BNA*	23,600	17,700	16.0	13.0	800	7355288
	CA*F3636*6D*+TXV	G*VC960803BNA*	23,600	17,700	16.0	13.0	800	7355129
	CA*F3636*6D*+TXV	A*EC960402BNA*	23,600	17,700	16.0	13.0	830	7365929
	CA*F3636*6D*+TXV	A*VM970803BNA*	23,600	17,700	16.0	13.0	800	7355615
	CA*F3636*6D*+TXV	G*VM970603BNA*	23,600	17,700	16.0	13.0	820	7355277
	CA*F3636*6D*+TXV	G*VC960403BNA*	23,600	17,700	16.0	13.0	805	7355107
	CA*F3636*6D*+TXV	A*VC960803BNA*	23,600	17,700	16.0	13.0	800	7355456
	CA*F3636*6D*+TXV	A*VC960804CNA*	23,600	17,700	16.0	13.0	810	7355467
	CA*F3636*6D*+TXV	G*EC960803BNA*	23,600	17,700	16.0	13.0	800	7365780
	CA*F3636*6D*+TXV	G*EC960603BNA*	23,600	17,700	16.0	13.0	800	7365771
CA*F3636*6D*+TXV	A*VM970603BNA*	23,600	17,700	16.0	13.0	820	7355604	
CA*F3636*6D*+TXV	G*EC960402BNA*	23,600	17,700	16.0	13.0	830	7365765	
CA*F3636*6D*+TXV	G*VC960603BNA*	23,600	17,700	16.0	13.0	820	7355118	
CA*F3636*6D*+TXV	A*VC960603BNA*	23,600	17,700	16.0	13.0	820	7355445	
GSX16 0301F*	AWUF31XX16A*		28,000	21,400	15.0	12.5	850	5753209
	CA*F3743*6D*+TXV	G*EC961004CNA*	28,600	21,800	16.0	13.0	1,000	7365818
	CA*F3743*6D*+TXV	A*VC80805C*B*	28,600	21,800	16.0	13.0	980	5983899
	CA*F3743*6D*+TXV	G*VC80805C*B*	28,600	21,800	16.0	13.0	980	5983489
	CA*F3743*6D*+TXV	G*E80805C*B*	29,000	22,200	16.0	13.0	1,050	5753032
	CA*F3743*6D*+TXV	A*EH800805C*A*	29,000	22,200	16.0	13.0	1,050	6945092
	CA*F3743*6D*+TXV	A*EC961004CNA*	28,600	21,800	16.0	13.0	1,000	7365980
	CA*F4860*6D*+TXV	A*VM970804CNA*	28,600	21,800	16.0	13.0	1,000	7355661
	CA*F4860*6D*+TXV	G*VM970804CNA*	28,600	21,800	16.0	13.0	1,000	7355334
	CA*F4860*6D*+TXV	G*VC960804CNA*	28,600	21,800	16.0	13.0	1,000	7355187
CA*F4860*6D*+TXV	A*VC960804CNA*	28,600	21,800	16.0	13.0	1,000	7355514	

See Notes on Page 25.



ENERGY STAR-CERTIFIED COMBINATIONS [^]

Outdoor Unit	Indoor Units		Cooling Ratings				CFM	AHRI #
	Coils/Air Handlers	Furnaces	Total ¹	Sens. ¹	SEER ²	EER ³		
GSX16 0311A*	CA*F3137*6A*+TXV	G*VC80604B*B*	28,400	22,000	16.0	13.0	990	8982244
	CA*F3137*6A*+TXV	G*VC960603BNA*	28,200	22,000	16.0	13.0	935	8982248
	CA*F3137*6A*+TXV	G*VC960803BNA*	28,200	22,000	16.0	13.0	930	8982250
	CA*F3137*6A*+TXV	G*VM970803BNA*	28,200	22,000	16.0	13.0	930	8982251
	CA*F3137*6A*+TXV	G*VM970603BNA*	28,200	22,000	16.0	13.0	935	8982249
	CA*F3137*6A*+TXV	G*VC960403BNA*	28,200	22,000	16.0	13.0	900	8982247
GSX16 0361F*	CA*F4860*6D*+TXV	G*E80805C*B*	34,000	26,400	16.0	13.0	1,000	5753040
	CA*F4860*6D*+TXV	A*EH800805C*A*	34,000	26,400	16.0	13.0	1,000	6945139
	CA*F4961*6D*+TXV	A*VC961005CNA*	34,400	26,800	16.0	13.0	1,020	7355834
	CA*F4961*6D*+TXV	G*VM970804CNA*	34,400	26,800	16.0	13.0	980	7355346
	CA*F4961*6D*+TXV	A*VM971005CNA*	34,400	26,800	16.0	13.0	1,020	7355876
	CA*F4961*6D*+TXV	G*VC961005CNA*	34,400	26,800	16.0	13.0	1,020	7355744
	CA*F4961*6D*+TXV	G*VM971005CNA*	34,400	26,800	16.0	13.0	1,020	7355791
GSX16 0371A*	CA*F3137*6A*+TXV	G*VC80604B*B*	35,400	26,600	16.0	13.0	990	8982253
	CA*F3137*6A*+TXV	G*VM970803BNA*	35,400	26,600	16.0	13.0	950	8982260
	CA*F3137*6A*+TXV	G*VC960803BNA*	35,400	26,600	16.0	13.0	950	8982259
	CA*F3137*6A*+TXV	G*VC960603BNA*	35,400	26,600	16.0	13.0	920	8982257
	CA*F3137*6A*+TXV	G*VM970603BNA*	35,400	26,600	16.0	13.0	920	8982258
	CA*F3137*6A*+TXV	G*VC960403BNA*	35,400	26,600	16.0	13.0	920	8982256
GSX16 0421F*	CA*F4961*6D*+TXV	A*EH800805D*A*	40,000	30,400	16.0	13.0	1,300	6945189
	CA*F4961*6D*+TXV	G*VC961205DNA*	41,000	31,200	16.0	13.0	1,160	7355210
	CA*F4961*6D*+TXV	A*VC961205DNA*	41,000	31,200	16.0	13.0	1,160	7355537
	CA*F4961*6D*+TXV	G*VM971005CNA*	41,000	31,200	16.0	13.0	1,195	7355824
	CA*F4961*6D*+TXV	G*VM971205DNA*	41,000	31,200	16.0	13.0	1,160	7355357
	CA*F4961*6D*+TXV	A*VM971205DNA*	41,000	31,200	16.0	13.0	1,160	7355684
	CA*F4961*6D*+TXV	A*VM971005CNA*	41,000	31,200	16.0	13.0	1,195	7355908
GSX16 0481F*	CA*F4961*6D*+TXV	G*E80805D*A*	40,000	30,400	16.0	13.0	1,300	5753049
	CA*F4961*6D*+TXV	A*VM971205DNA*	45,000	34,200	16.0	13.0	1,450	7355701
	CA*F4961*6D*+TXV	A*EC961205DNA*	45,000	34,200	16.0	13.0	1,500	7366042
	CA*F4961*6D*+TXV	A*VC961205DNA*	45,000	34,200	16.0	13.0	1,450	7355554
	CA*F4961*6D*+TXV	G*E80805D*A*	44,500	34,000	16.0	13.0	1,300	5753055
	CA*F4961*6D*+TXV	G*VM971205DNA*	45,000	34,200	16.0	13.0	1,450	7355374
	CA*F4961*6D*+TXV	A*EH800805D*A*	44,500	34,000	16.0	13.0	1,300	6945219
	CA*F4961*6D*+TXV	G*VC961205DNA*	45,000	34,200	16.0	13.0	1,450	7355227
CA*F4961*6D*+TXV	G*EC961205DNA*	45,000	34,200	16.0	13.0	1,500	7365880	

[^] Proper sizing and installation of equipment is critical to achieving optimal performance. Split system air conditioners and heat pumps must be matched with appropriate coil components to meet ENERGY STAR criteria. Ask your contractor for details or visit www.energystar.gov. The www.energystar.gov website provides up to date system combinations certified to meet ENERGY STAR requirements.

¹ BTU/h

² Seasonal Energy Efficiency Ratio; Certified per AHRI 210/240 @ 80°F/ 67°F/ 95°F

³ Energy Efficiency Ratio @ 80°F/ 67°F/ 95°F

NOTES

- Always check the S&R plate for electrical data on the unit being installed.
- When matching the outdoor unit to the indoor unit, use the piston supplied with the outdoor unit or that specified on the piston kit chart supplied with the indoor unit.
- EEP- Order from Service Dept. Part No. B13707-38 or new Solid State Board B13707-35S. Part No. B13707-38 is not interchangeable with B13707-35S. The Goodman Gas Furnace contains the EEP cooling time delay

OUTDOOR UNIT	INDOOR UNITS		COOLING RATINGS				CFM	AHRI #
	COILS/AIR HANDLERS	FURNACES	TOTAL ¹	SENS. ¹	SEER ²	EER ³		
	ACNF24XX16D*		17,600	13,400	14.0	12.2	650	6107303
	ACNF31XX16A*+TXV		18,000	13,600	15.0	12.5	605	8740457
	ARUF25B14A*+TXV		17,800	13,600	14.0	12.2	570	7984215
	ARUF31B14A*		18,000	13,600	14.0	12.2	600	7984216
	ASPT24B14A*		17,600	13,400	16.0	13.0	600	5756171
	ASPT25B14A*		18,000	13,600	16.0	13.0	580	8242074
	ASPT29B14A*		18,000	13,600	16.0	13.0	565	8242075
	ASPT30C14A*		18,000	13,600	16.0	13.0	580	5983392
	ASPT33C14B*		18,000	13,600	16.0	13.0	620	201830187
	AVPTC24B14A*		17,600	13,400	16.0	13.0	530	5924353
	AVPTC25B14A*		17,600	13,400	16.0	13.0	640	8996152
	AVPTC33C14A*		18,000	13,600	16.0	13.0	650	10206668
	AWUF31XX16A*+TXV		17,600	13,400	15.0	12.5	600	5753075
	AWUF32XX16A*		17,600	13,400	15.0	12.5	640	5753206
	AWUF32XX16A*+TXV		17,600	13,400	15.0	12.5	640	5753076
	CA*F3131*6D*	G*E80603B*B*	17,600	13,400	14.5	12.2	620	5986642
	CA*F3131*6D*+MBVC1200**-1A*		17,600	13,400	14.5	12.2	615	5986632
	CA*F3131*6D*+MBVC1200**-1A*+TXV		17,600	13,400	15.0	12.5	615	5983336
	CA*F3131*6D*+TXV	G*E80603B*B*	17,600	13,400	15.0	12.5	620	5983346
	CA*F3131*6D*+TXV	G*VC80604B*B*	17,600	13,400	15.0	12.5	620	5983349
	CA*F3131*6D*+TXV	A*VC80604B*B*	17,600	13,400	15.0	12.5	620	5984031
	CA*F3131*6D*+TXV	A*EH800603B*A*	17,600	13,400	15.0	12.5	620	6945025
	CA*F3636*6D*	G*EC960303ANA*	18,000	13,300	14.5	12.5	650	10516035
	CA*F3636*6D*	G*EC960403ANA*	18,000	13,300	15.0	12.5	610	10516040
	CA*F3636*6D*	G*EC960603ANA*	17,400	12,900	15.0	12.5	580	10516031
	CA*F3636*6D*	G*E80603B*B*	18,000	13,600	15.5	12.5	620	5986643
	CA*F3636*6D*	ADVC80603B*B*	18,000	13,600	15.5	12.5	620	5986662
	CA*F3636*6D*	A*EH800603B*A*	18,000	13,600	15.5	12.5	620	6945028
	CA*F3636*6D*	G*VC960403BNA*	18,000	13,600	15.0	12.5	625	7355078
	CA*F3636*6D*	G*VC960603BNA*	18,000	13,600	15.0	12.5	625	7355088
	CA*F3636*6D*	G*VC960803BNA*	18,000	13,600	15.0	12.5	625	7355098
	CA*F3636*6D*	G*VM970603BNA*	18,000	13,600	15.0	12.5	625	7355258
	CA*F3636*6D*	G*VM970803BNA*	18,000	13,600	15.0	12.5	625	7355268
	CA*F3636*6D*	A*VC960403BNA*	18,000	13,600	15.0	12.5	625	7355405
	CA*F3636*6D*	A*VC960603BNA*	18,000	13,600	15.0	12.5	625	7355415
	CA*F3636*6D*	A*VC960803BNA*	18,000	13,600	15.0	12.5	625	7355425
	CA*F3636*6D*	A*VM970603BNA*	18,000	13,600	15.0	12.5	625	7355585
	CA*F3636*6D*	A*VM970803BNA*	18,000	13,600	15.0	12.5	625	7355595
	CA*F3636*6D*	G*EC960302BNA*	18,000	13,600	15.0	12.5	600	7365731
	CA*F3636*6D*	G*EC960402BNA*	18,000	13,600	15.0	12.5	600	7365738
	CA*F3636*6D*	G*EC960603BNA*	17,400	13,200	15.0	12.5	550	7365745
	CA*F3636*6D*	G*EC960803BNA*	17,400	13,200	15.0	12.5	550	7365752
	CA*F3636*6D*	A*EC960302BNA*	18,000	13,600	15.0	12.5	600	7365895
	CA*F3636*6D*	A*EC960402BNA*	18,000	13,600	15.0	12.5	600	7365902
	CA*F3636*6D*	A*EC960603BNA*	17,400	13,200	15.0	12.5	550	7365909
	CA*F3636*6D*	A*EC960803BNA*	17,400	13,200	15.0	12.5	550	7365916
	CA*F3636*6D*	G*VC80603B*B*	18,000	13,600	15.5	12.5	600	9923441
	CA*F3636*6D*	G*VC80803B*B*	18,000	13,600	15.5	12.5	600	9923450
	CA*F3636*6D*+EEP		18,000	13,600	14.0	12.2	650	5986633
	CA*F3636*6D*+EEP+TXV		18,000	13,600	14.5	12.2	650	5753012
	CA*F3636*6D*+MBVC1200**-1A*		18,000	13,600	15.5	12.5	615	5986634
	CA*F3636*6D*+MBVC1200**-1A*+TXV		18,000	13,600	16.0	13.0	615	5983337
	CA*F3636*6D*+TXV	G*EC960303ANA*	18,000	13,300	16.0	13.0	650	10516036
	CA*F3636*6D*+TXV	G*EC960403ANA*	18,000	13,300	16.0	13.0	610	10516041

See Notes on Page 78.

OUTDOOR UNIT	INDOOR UNITS		COOLING RATINGS				CFM	AHRI #
	COILS/AIR HANDLERS	FURNACES	TOTAL ¹	SENS. ¹	SEER ²	EER ³		
GSX16 0181F* (Contd.)	CA*F3636*6D*+TXV	G*EC960603ANA*	17,400	12,900	16.0	13.0	580	10516032
	CA*F3636*6D*+TXV	ADVC80603B*B*	18,000	13,600	16.0	13.0	620	5983380
	CA*F3636*6D*+TXV	G*EC960302BNA*	18,000	13,600	16.0	13.0	600	7365732
	CA*F3636*6D*+TXV	A*EC960302BNA*	18,000	13,600	16.0	13.0	600	7365896
	CA*F3636*6D*+TXV	G*VC80603B*B*	18,000	13,600	16.0	13.0	600	9923442
	CA*F3636*6D*+TXV	G*VC80803B*B*	18,000	13,600	16.0	13.0	600	9923451
	CA*F3743*6D*	G*VC960403BNA*	18,400	14,000	15.5	12.5	625	7355080
	CA*F3743*6D*	G*VC960603BNA*	18,400	14,000	15.5	12.5	625	7355090
	CA*F3743*6D*	G*VC960803BNA*	18,400	14,000	15.5	12.5	625	7355100
	CA*F3743*6D*	G*VM970603BNA*	18,400	14,000	15.5	12.5	625	7355260
	CA*F3743*6D*	G*VM970803BNA*	18,400	14,000	15.5	12.5	625	7355270
	CA*F3743*6D*	A*VC960403BNA*	18,400	14,000	15.5	12.5	625	7355407
	CA*F3743*6D*	A*VC960603BNA*	18,400	14,000	15.5	12.5	625	7355417
	CA*F3743*6D*	A*VC960803BNA*	18,400	14,000	15.5	12.5	625	7355427
	CA*F3743*6D*	A*VM970603BNA*	18,400	14,000	15.5	12.5	625	7355587
	CA*F3743*6D*	A*VM970803BNA*	18,400	14,000	15.5	12.5	625	7355597
	CA*F3743*6D*	G*EC960302BNA*	18,000	13,600	15.0	12.5	600	7365733
	CA*F3743*6D*	G*EC960402BNA*	18,000	13,600	15.0	12.5	600	7365740
	CA*F3743*6D*	G*EC960603BNA*	17,400	13,200	15.0	12.5	550	7365747
	CA*F3743*6D*	G*EC960803BNA*	17,400	13,200	15.0	12.5	550	7365754
	CA*F3743*6D*	A*EC960302BNA*	18,000	13,600	15.0	12.5	600	7365897
	CA*F3743*6D*	A*EC960402BNA*	18,000	13,600	15.0	12.5	600	7365904
	CA*F3743*6D*	A*EC960603BNA*	17,400	13,200	15.0	12.5	550	7365911
	CA*F3743*6D*	A*EC960803BNA*	17,400	13,200	15.0	12.5	550	7365918
	CA*F3743*6D*	G*VC80603B*B*	18,000	13,600	15.5	12.5	600	9923443
	CA*F3743*6D*	G*VC80803B*B*	18,000	13,600	15.5	12.5	600	9923452
	CA*F3743*6D*+EEP+TXV		18,400	14,000	15.0	12.5	600	5753013
	CA*F3743*6D*+TXV	G*VC960403BNA*	18,400	14,000	16.0	13.0	625	7355079
	CA*F3743*6D*+TXV	G*VC960603BNA*	18,400	14,000	16.0	13.0	625	7355089
	CA*F3743*6D*+TXV	G*VC960803BNA*	18,400	14,000	16.0	13.0	625	7355099
	CA*F3743*6D*+TXV	G*VM970603BNA*	18,400	14,000	16.0	13.0	625	7355259
	CA*F3743*6D*+TXV	G*VM970803BNA*	18,400	14,000	16.0	13.0	625	7355269
	CA*F3743*6D*+TXV	A*VC960403BNA*	18,400	14,000	16.0	13.0	625	7355406
	CA*F3743*6D*+TXV	A*VC960603BNA*	18,400	14,000	16.0	13.0	625	7355416
	CA*F3743*6D*+TXV	A*VC960803BNA*	18,400	14,000	16.0	13.0	625	7355426
	CA*F3743*6D*+TXV	A*VM970603BNA*	18,400	14,000	16.0	13.0	625	7355586
	CA*F3743*6D*+TXV	A*VM970803BNA*	18,400	14,000	16.0	13.0	625	7355596
	CA*F3743*6D*+TXV	G*EC960302BNA*	18,000	13,600	16.0	13.0	600	7365734
	CA*F3743*6D*+TXV	G*EC960402BNA*	18,000	13,600	16.0	13.0	600	7365741
	CA*F3743*6D*+TXV	G*EC960603BNA*	17,400	13,200	16.0	13.0	550	7365748
	CA*F3743*6D*+TXV	G*EC960803BNA*	17,400	13,200	16.0	13.0	550	7365755
	CA*F3743*6D*+TXV	A*EC960302BNA*	18,000	13,600	16.0	13.0	600	7365898
	CA*F3743*6D*+TXV	A*EC960402BNA*	18,000	13,600	16.0	13.0	600	7365905
	CA*F3743*6D*+TXV	A*EC960603BNA*	17,400	13,200	16.0	13.0	550	7365912
	CA*F3743*6D*+TXV	A*EC960803BNA*	17,400	13,200	16.0	13.0	550	7365919
CA*F3743*6D*+TXV	G*VC80603B*B*	18,000	13,600	16.0	13.0	600	9923444	
CA*F3743*6D*+TXV	G*VC80803B*B*	18,000	13,600	16.0	13.0	600	9923453	
CAPT3131*4A*	G*EC960303ANA*	17,000	12,600	15.0	12.5	630	10516037	
CAPT3131*4A*	G*EC960403ANA*	17,600	13,000	15.0	12.5	610	10516042	
CAPT3131*4A*	G*EC960603ANA*	17,000	12,600	15.0	12.5	580	10516033	
CAPT3131*4A*	G*E80603B*B*	17,600	13,400	15.0	12.5	620	5983347	
CAPT3131*4A*	G*VC80604B*B*	17,600	13,400	15.0	12.5	620	5983350	
CAPT3131*4A*	A*VC80604B*B*	17,600	13,400	15.0	12.5	620	5984032	
CAPT3131*4A*	ADVC80603B*B*	17,600	13,400	15.2	12.5	625	6345879	

See Notes on Page 78.

AHRI RATINGS (CONT.)

OUTDOOR UNIT	INDOOR UNITS		COOLING RATINGS				CFM	AHRI #
	COILS/AIR HANDLERS	FURNACES	TOTAL ¹	SENS. ¹	SEER ²	EER ³		
GSX16 0181F* (Contd.)	CAPT3131*4A*	A*EH800603B*A*	17,600	13,400	15.0	12.5	620	6945036
	CAPT3131*4A*	G*EC960302BNA*	17,600	13,400	15.0	12.5	600	7365730
	CAPT3131*4A*	G*EC960402BNA*	17,600	13,400	15.0	12.5	600	7365737
	CAPT3131*4A*	G*EC960603BNA*	17,000	13,000	15.0	12.5	550	7365744
	CAPT3131*4A*	G*EC960803BNA*	17,000	13,000	15.0	12.5	550	7365751
	CAPT3131*4A*	A*EC960302BNA*	17,600	13,400	15.0	12.5	600	7365894
	CAPT3131*4A*	A*EC960402BNA*	17,600	13,400	15.0	12.5	600	7365901
	CAPT3131*4A*	A*EC960603BNA*	17,000	13,000	15.0	12.5	550	7365908
	CAPT3131*4A*	A*EC960803BNA*	17,000	13,000	15.0	12.5	550	7365915
	CAPT3131*4A*+MBVC1200**-1A*		17,600	13,400	15.0	12.5	615	5983339
	CAPT3743*4A*	G*EC960402BNA*	18,000	13,600	16.0	13.0	600	9430126
	CAPT3743*4A*	A*EC960402BNA*	18,000	13,600	16.0	13.0	600	9430127
	CAPT3743*4A*+EEP		18,000	13,600	15.0	12.5	650	5983340
	CHPF2430B6C*	G*E80603B*B*	17,600	13,400	14.5	12.2	620	5986644
	CHPF2430B6C*+EEP+TXV		17,600	13,400	14.0	12.2	650	5983341
	CHPF2430B6C*+MBVC1200**-1A*		17,600	13,400	14.5	12.2	615	5986636
	CHPF2430B6C*+MBVC1200**-1A*+TXV		17,600	13,400	15.0	12.5	615	5983342
	CHPF2430B6C*+TXV	G*E80603B*B*	17,600	13,400	15.0	12.5	620	5983348
	CHPF2430B6C*+TXV	G*VC80604B*B*	17,600	13,400	15.0	12.5	620	5983351
	CHPF2430B6C*+TXV	A*VC80604B*B*	17,600	13,400	15.0	12.5	620	5984033
	CHPF2430B6C*+TXV	A*EH800603B*A*	17,600	13,400	15.0	12.5	620	6945042
	CHPF3636B6C*	G*EC960303ANA*	18,000	13,300	14.5	12.5	650	10516038
	CHPF3636B6C*	G*EC960403ANA*	18,000	13,300	15.0	12.5	610	10516043
	CHPF3636B6C*	G*EC960603ANA*	17,400	12,900	15.0	12.5	580	10516034
	CHPF3636B6C*	G*E80603B*B*	18,000	13,600	15.0	12.5	620	5986645
	CHPF3636B6C*	A*EH800603B*A*	18,000	13,600	15.0	12.5	620	6945045
	CHPF3636B6C*	G*VC960403BNA*	18,000	13,600	15.0	12.5	625	7355082
	CHPF3636B6C*	G*VC960603BNA*	18,000	13,600	15.0	12.5	625	7355092
	CHPF3636B6C*	G*VC960803BNA*	18,000	13,600	15.0	12.5	625	7355102
	CHPF3636B6C*	G*VM970603BNA*	18,000	13,600	15.0	12.5	625	7355262
	CHPF3636B6C*	G*VM970803BNA*	18,000	13,600	15.0	12.5	625	7355272
	CHPF3636B6C*	A*VC960403BNA*	18,000	13,600	15.0	12.5	625	7355409
	CHPF3636B6C*	A*VC960603BNA*	18,000	13,600	15.0	12.5	625	7355419
	CHPF3636B6C*	A*VC960803BNA*	18,000	13,600	15.0	12.5	625	7355429
	CHPF3636B6C*	A*VM970603BNA*	18,000	13,600	15.0	12.5	625	7355589
	CHPF3636B6C*	A*VM970803BNA*	18,000	13,600	15.0	12.5	625	7355599
	CHPF3636B6C*	G*EC960302BNA*	18,000	13,600	15.0	12.5	600	7365735
	CHPF3636B6C*	G*EC960402BNA*	18,000	13,600	15.0	12.5	600	7365742
	CHPF3636B6C*	G*EC960603BNA*	17,400	13,200	15.0	12.5	550	7365749
	CHPF3636B6C*	G*EC960803BNA*	17,400	13,200	15.0	12.5	550	7365756
	CHPF3636B6C*	A*EC960302BNA*	18,000	13,600	15.0	12.5	600	7365899
	CHPF3636B6C*	A*EC960402BNA*	18,000	13,600	15.0	12.5	600	7365906
	CHPF3636B6C*	A*EC960603BNA*	17,400	13,200	15.0	12.5	550	7365913
	CHPF3636B6C*	A*EC960803BNA*	17,400	13,200	15.0	12.5	550	7365920
	CHPF3636B6C*	G*VC80603B*B*	18,000	13,600	15.0	12.5	600	9923445
	CHPF3636B6C*	G*VC80803B*B*	18,000	13,600	15.0	12.5	600	9923454
	CHPF3636B6C*+EEP		18,000	13,600	14.0	12.2	650	5986637
	CHPF3636B6C*+EEP+TXV		18,000	13,600	14.5	12.2	600	5753014
	CHPF3636B6C*+MBVC1200**-1A*		18,000	13,600	14.5	12.2	615	5986638
	CHPF3636B6C*+MBVC1200**-1A*+TXV		18,000	13,600	15.0	12.5	615	5983343
CHPF3636B6C*+TXV	G*EC960303ANA*	18,000	13,300	16.0	13.0	650	10516039	
CHPF3636B6C*+TXV	G*EC960403ANA*	18,000	13,300	16.0	13.0	610	10516044	
CHPF3636B6C*+TXV	G*EC960603ANA*	17,400	12,900	16.0	13.0	580	10516045	
CHPF3636B6C*+TXV	G*E80603B*B*	18,000	13,600	16.0	13.0	600	5753017	

See Notes on Page 78.

OUTDOOR UNIT	INDOOR UNITS		COOLING RATINGS				CFM	AHRI #
	COILS/AIR HANDLERS	FURNACES	TOTAL ¹	SENS. ¹	SEER ²	EER ³		
GSX16 0181F* (Contd.)	CHPF3636B6C*+TXV	A*VC80604B*B*	18,000	13,600	16.0	13.0	600	6107839
	CHPF3636B6C*+TXV	G*VC80604B*B*	18,000	13,600	16.0	13.0	600	6107843
	CHPF3636B6C*+TXV	A*EH800603B*A*	18,000	13,600	16.0	13.0	600	6945048
	CHPF3636B6C*+TXV	G*VC960403BNA*	18,000	13,600	16.0	13.0	625	7355083
	CHPF3636B6C*+TXV	G*VC960603BNA*	18,000	13,600	16.0	13.0	625	7355093
	CHPF3636B6C*+TXV	G*VC960803BNA*	18,000	13,600	16.0	13.0	625	7355103
	CHPF3636B6C*+TXV	G*VM970603BNA*	18,000	13,600	16.0	13.0	625	7355263
	CHPF3636B6C*+TXV	G*VM970803BNA*	18,000	13,600	16.0	13.0	625	7355273
	CHPF3636B6C*+TXV	A*VC960403BNA*	18,000	13,600	16.0	13.0	625	7355410
	CHPF3636B6C*+TXV	A*VC960603BNA*	18,000	13,600	16.0	13.0	625	7355420
	CHPF3636B6C*+TXV	A*VC960803BNA*	18,000	13,600	16.0	13.0	625	7355430
	CHPF3636B6C*+TXV	A*VM970603BNA*	18,000	13,600	16.0	13.0	625	7355590
	CHPF3636B6C*+TXV	A*VM970803BNA*	18,000	13,600	16.0	13.0	625	7355600
	CHPF3636B6C*+TXV	G*EC960302BNA*	18,000	13,600	16.0	13.0	600	7365736
	CHPF3636B6C*+TXV	G*EC960402BNA*	18,000	13,600	16.0	13.0	600	7365743
	CHPF3636B6C*+TXV	G*EC960603BNA*	17,400	13,200	16.0	13.0	550	7365750
	CHPF3636B6C*+TXV	G*EC960803BNA*	17,400	13,200	16.0	13.0	550	7365757
	CHPF3636B6C*+TXV	A*EC960302BNA*	18,000	13,600	16.0	13.0	600	7365900
	CHPF3636B6C*+TXV	A*EC960402BNA*	18,000	13,600	16.0	13.0	600	7365907
	CHPF3636B6C*+TXV	A*EC960603BNA*	17,400	13,200	16.0	13.0	550	7365914
	CHPF3636B6C*+TXV	A*EC960803BNA*	17,400	13,200	16.0	13.0	550	7365921
	CHPF3636B6C*+TXV	G*VC80603B*B*	18,000	13,600	16.0	13.0	600	9923446
	CHPF3636B6C*+TXV	G*VC80803B*B*	18,000	13,600	16.0	13.0	600	9923455
	CHPF3743C6B*+EEP		18,000	13,600	14.0	12.2	650	5986639
	CHPF3743C6B*+EEP+TXV		18,200	13,800	15.0	12.5	600	5753015
	CSCF3036N6D*+TXV	G*VC960403BNA*	18,000	13,600	15.0	12.5	625	7355084
	CSCF3036N6D*+TXV	G*VC960603BNA*	18,000	13,600	15.0	12.5	625	7355094
	CSCF3036N6D*+TXV	G*VC960803BNA*	18,000	13,600	15.0	12.5	625	7355104
	CSCF3036N6D*+TXV	G*VM970603BNA*	18,000	13,600	15.0	12.5	625	7355264
	CSCF3036N6D*+TXV	G*VM970803BNA*	18,000	13,600	15.0	12.5	625	7355274
	CSCF3036N6D*+TXV	A*VC960403BNA*	18,000	13,600	15.0	12.5	625	7355411
	CSCF3036N6D*+TXV	A*VC960603BNA*	18,000	13,600	15.0	12.5	625	7355421
	CSCF3036N6D*+TXV	A*VC960803BNA*	18,000	13,600	15.0	12.5	625	7355431
	CSCF3036N6D*+TXV	A*VM970603BNA*	18,000	13,600	15.0	12.5	625	7355591
	CSCF3036N6D*+TXV	A*VM970803BNA*	18,000	13,600	15.0	12.5	625	7355601
	CSCF3036N6D*+TXV	G*VC80603B*B*	18,000	13,600	15.0	12.5	600	9923447
	CSCF3036N6D*+TXV	G*VC80803B*B*	18,000	13,600	15.0	12.5	600	9923456
	CSCF3642N6D*	G*VC960403BNA*	18,400	14,000	15.0	12.5	625	7355085
	CSCF3642N6D*	G*VC960603BNA*	18,400	14,000	15.0	12.5	625	7355095
	CSCF3642N6D*	G*VC960803BNA*	18,400	14,000	15.0	12.5	625	7355105
	CSCF3642N6D*	G*VM970603BNA*	18,400	14,000	15.0	12.5	625	7355265
	CSCF3642N6D*	G*VM970803BNA*	18,400	14,000	15.0	12.5	625	7355275
	CSCF3642N6D*	A*VC960403BNA*	18,400	14,000	15.0	12.5	625	7355412
	CSCF3642N6D*	A*VC960603BNA*	18,400	14,000	15.0	12.5	625	7355422
	CSCF3642N6D*	A*VC960803BNA*	18,400	14,000	15.0	12.5	625	7355432
	CSCF3642N6D*	A*VM970603BNA*	18,400	14,000	15.0	12.5	625	7355592
	CSCF3642N6D*	A*VM970803BNA*	18,400	14,000	15.0	12.5	625	7355602
	CSCF3642N6D*	G*VC80603B*B*	18,000	13,600	15.0	12.5	600	9923448
	CSCF3642N6D*	G*VC80803B*B*	18,000	13,600	15.0	12.5	600	9923457
	CSCF3642N6D*+EEP+TXV		18,000	13,600	14.5	12.2	650	5983345
CSCF3642N6D*+TXV	G*VC960403BNA*	18,400	14,000	16.0	13.0	625	7355086	
CSCF3642N6D*+TXV	G*VC960603BNA*	18,400	14,000	16.0	13.0	625	7355096	
CSCF3642N6D*+TXV	G*VC960803BNA*	18,400	14,000	16.0	13.0	625	7355106	
CSCF3642N6D*+TXV	G*VM970603BNA*	18,400	14,000	16.0	13.0	625	7355266	

AHRI RATINGS (CONT.)

OUTDOOR UNIT	INDOOR UNITS		COOLING RATINGS				CFM	AHRI #
	COILS/AIR HANDLERS	FURNACES	TOTAL ¹	SENS. ¹	SEER ²	EER ³		
GSX16 0181F* (Contd.)	CSCF3642N6D*+TXV	G*VM970803BNA*	18,400	14,000	16.0	13.0	625	7355276
	CSCF3642N6D*+TXV	A*VC960403BNA*	18,400	14,000	16.0	13.0	625	7355413
	CSCF3642N6D*+TXV	A*VC960603BNA*	18,400	14,000	16.0	13.0	625	7355423
	CSCF3642N6D*+TXV	A*VC960803BNA*	18,400	14,000	16.0	13.0	625	7355433
	CSCF3642N6D*+TXV	A*VM970603BNA*	18,400	14,000	16.0	13.0	625	7355593
	CSCF3642N6D*+TXV	A*VM970803BNA*	18,400	14,000	16.0	13.0	625	7355603
	CSCF3642N6D*+TXV	G*VC80603B*B*	18,000	13,600	15.0	12.5	600	9923449
	CSCF3642N6D*+TXV	G*VC80803B*B*	18,000	13,600	15.0	12.5	600	9923458
GSX16 0241F*	ACNF30XX16D*		23,200	18,000	14.0	12.2	800	6107305
	ACNF31XX16A*+TXV		23,000	17,800	14.5	12.5	710	8740459
	ARUF31B14A*+TXV		23,600	18,400	14.0	12.2	870	7984217
	ASPT29B14A*		23,600	18,400	16.0	13.0	790	8242076
	ASPT30C14A*		23,600	18,400	16.0	13.0	750	5756172
	ASPT33C14B*		23,600	18,400	16.0	13.0	820	201830189
	AVPTC29B14A*		23,800	18,400	16.0	13.0	795	8996153
	AVPTC30C14A*		23,600	18,400	16.0	13.0	780	5924457
	AVPTC33C14A*		23,600	18,400	16.0	13.0	785	10206669
	AVPTC36C14A*		24,000	18,600	16.0	13.0	800	9122936
	AWUF31XX16A*		24,000	18,600	15.0	12.5	750	5753207
	AWUF31XX16A*+TXV		24,000	18,600	15.0	12.5	750	5753077
	AWUF32XX16A*		24,000	18,600	15.0	12.5	750	5753208
	AWUF32XX16A*+TXV		24,000	18,600	15.0	12.5	750	5753078
	CA*F3131*6D*	G*E80603B*B*	23,000	17,800	14.5	12.5	850	5986684
	CA*F3131*6D*	A*EH800603B*A*	23,000	17,800	14.5	12.5	850	6945051
	CA*F3131*6D*+TXV	G*E80603B*B*	23,000	17,800	15.0	12.5	850	5983405
	CA*F3131*6D*+TXV	G*VC80604B*B*	23,000	17,800	15.2	12.5	750	5983408
	CA*F3131*6D*+TXV	G*VC80805C*B*	23,000	17,800	15.2	12.5	800	5983414
	CA*F3131*6D*+TXV	G*VC81005C*B*	23,000	17,800	15.2	12.5	750	5983420
	CA*F3131*6D*+TXV	A*VC80604B*B*	23,000	17,800	15.2	12.5	750	5987135
	CA*F3131*6D*+TXV	A*VC80805C*B*	23,000	17,800	15.2	12.5	800	5987142
	CA*F3131*6D*+TXV	A*VC81005C*B*	23,000	17,800	15.2	12.5	750	5987150
	CA*F3131*6D*+TXV	A*EH800603B*A*	23,000	17,800	15.0	12.5	850	6945054
	CA*F3636*6D*	G*EC960303ANA*	23,600	17,800	15.0	12.5	800	10516050
	CA*F3636*6D*	G*EC960603ANA*	23,600	17,800	15.0	12.5	775	10516046
	CA*F3636*6D*	G*E80603B*B*	23,600	18,400	15.0	12.5	850	5986685
	CA*F3636*6D*	G*VC80604B*B*	23,600	18,400	15.0	12.5	750	5986689
	CA*F3636*6D*	G*VC80805C*B*	23,600	18,400	15.0	12.5	800	5986694
	CA*F3636*6D*	G*VC81005C*B*	23,600	18,400	15.0	12.5	750	5986700
	CA*F3636*6D*	A*VC80604B*B*	23,600	18,400	15.0	12.5	750	5987136
	CA*F3636*6D*	A*VC80805C*B*	23,600	18,400	15.0	12.5	800	5987143
	CA*F3636*6D*	A*VC81005C*B*	23,600	18,400	15.0	12.5	750	5987151
	CA*F3636*6D*	A*EH800603B*A*	23,600	18,400	15.0	12.5	850	6945057
	CA*F3636*6D*	G*VC960403BNA*	23,600	18,400	15.0	12.5	805	7355108
	CA*F3636*6D*	G*VC960603BNA*	23,600	18,400	15.0	12.5	820	7355119
	CA*F3636*6D*	G*VC960803BNA*	23,600	18,400	15.0	12.5	800	7355130
	CA*F3636*6D*	G*VC960804CNA*	23,600	18,400	15.0	12.5	810	7355141
	CA*F3636*6D*	G*VM970603BNA*	23,600	18,400	15.0	12.5	820	7355278
	CA*F3636*6D*	G*VM970803BNA*	23,600	18,400	15.0	12.5	800	7355289
	CA*F3636*6D*	G*VM970804CNA*	23,600	18,400	15.0	12.5	810	7355300
	CA*F3636*6D*	A*VC960403BNA*	23,600	18,400	15.0	12.5	805	7355435
CA*F3636*6D*	A*VC960603BNA*	23,600	18,400	15.0	12.5	820	7355446	
CA*F3636*6D*	A*VC960803BNA*	23,600	18,400	15.0	12.5	800	7355457	
CA*F3636*6D*	A*VC960804CNA*	23,600	18,400	15.0	12.5	810	7355468	
CA*F3636*6D*	A*VM970603BNA*	23,600	18,400	15.0	12.5	820	7355605	

See Notes on Page 78.

OUTDOOR UNIT	INDOOR UNITS		COOLING RATINGS				CFM	AHRI #
	COILS/AIR HANDLERS	FURNACES	TOTAL ¹	SENS. ¹	SEER ²	EER ³		
GSX16 0241F* (Contd.)	CA*F3636*6D*	A*VM970803BNA*	23,600	18,400	15.0	12.5	800	7355616
	CA*F3636*6D*	A*VM970804CNA*	23,600	18,400	15.0	12.5	810	7355627
	CA*F3636*6D*	G*EC960302BNA*	23,600	18,400	15.5	12.5	800	7365758
	CA*F3636*6D*	G*EC960402BNA*	23,600	18,400	15.0	12.5	830	7365764
	CA*F3636*6D*	G*EC960603BNA*	23,600	18,400	15.0	12.5	800	7365770
	CA*F3636*6D*	G*EC960803BNA*	23,600	18,400	15.0	12.5	800	7365779
	CA*F3636*6D*	A*EC960302BNA*	23,600	18,400	15.5	12.5	800	7365922
	CA*F3636*6D*	A*EC960402BNA*	23,600	18,400	15.0	12.5	830	7365928
	CA*F3636*6D*	A*EC960603BNA*	23,600	18,400	15.0	12.5	800	7365934
	CA*F3636*6D*	A*EC960803BNA*	23,600	18,400	15.0	12.5	800	7365943
	CA*F3636*6D*	G*VC80603B*B*	23,600	18,400	15.0	12.5	800	9923459
	CA*F3636*6D*	G*VC80803B*B*	23,600	18,400	15.0	12.5	750	9923467
	CA*F3636*6D*	G*VC80804C*B*	23,600	18,400	15.0	12.5	800	9923475
	CA*F3636*6D*	G*VC80805D*B*	23,600	18,400	15.0	12.5	800	9923479
	CA*F3636*6D*+EEP		23,600	18,400	14.0	12.2	750	5986675
	CA*F3636*6D*+EEP+TXV		23,600	18,400	14.5	12.2	750	5753020
	CA*F3636*6D*+MBVC1200**-1A*		23,600	18,400	15.5	12.5	725	5986676
	CA*F3636*6D*+MBVC1200**-1A*+TXV		23,600	18,400	16.0	13.0	725	5983399
	CA*F3636*6D*+TXV	G*EC960303ANA*	23,600	17,800	15.0	12.5	800	10516051
	CA*F3636*6D*+TXV	G*EC960403ANA*	23,600	17,800	15.0	12.5	800	10516054
	CA*F3636*6D*+TXV	G*EC960603ANA*	23,600	17,800	15.0	12.5	775	10516047
	CA*F3636*6D*+TXV	G*VC80604B*B*	23,600	18,400	15.5	12.5	750	5983409
	CA*F3636*6D*+TXV	G*VC80805C*B*	23,600	18,400	15.5	12.5	800	5983415
	CA*F3636*6D*+TXV	G*VC81005C*B*	23,600	18,400	15.5	12.5	750	5983421
	CA*F3636*6D*+TXV	ADVC80805C*B*	23,600	18,400	16.0	13.0	730	5983453
	CA*F3636*6D*+TXV	A*VC80604B*B*	23,600	18,400	15.5	12.5	750	5983862
	CA*F3636*6D*+TXV	A*VC80805C*B*	23,600	18,400	15.5	12.5	800	5983866
	CA*F3636*6D*+TXV	A*VC81005C*B*	23,600	18,400	15.5	12.5	750	5983870
	CA*F3636*6D*+TXV	G*EC960302BNA*	23,600	18,400	16.0	13.0	800	7365759
	CA*F3636*6D*+TXV	A*EC960302BNA*	23,600	18,400	16.0	13.0	800	7365923
	CA*F3636*6D*+TXV	G*VC80603B*B*	24,000	18,600	16.0	13.0	800	9923460
	CA*F3636*6D*+TXV	G*VC80803B*B*	24,000	18,600	16.0	13.0	750	9923468
	CA*F3636*6D*+TXV	G*VC80804C*B*	23,600	18,400	15.5	12.5	800	9923476
	CA*F3636*6D*+TXV	G*VC80805D*B*	23,600	18,400	15.5	12.5	800	9923480
	CA*F3642*6D*	G*VC81005C*B*	23,600	18,400	15.5	12.5	750	5986701
	CA*F3642*6D*	ADVC81005C*B*	23,600	18,400	15.5	12.5	780	5986744
	CA*F3642*6D*	A*VC81005C*B*	23,600	18,400	15.5	12.5	750	5987152
	CA*F3642*6D*+EEP		24,000	18,600	14.0	12.2	750	5986677
	CA*F3743*6D*	G*VC80604B*B*	23,600	18,400	15.5	12.5	750	5986690
	CA*F3743*6D*	G*VC80805C*B*	23,600	18,400	15.5	12.5	800	5986695
	CA*F3743*6D*	G*VC81005C*B*	23,600	18,400	15.5	12.5	750	5986702
	CA*F3743*6D*	A*VC80604B*B*	23,600	18,400	15.5	12.5	750	5987137
	CA*F3743*6D*	A*VC80805C*B*	23,600	18,400	15.5	12.5	800	5987144
	CA*F3743*6D*	A*VC81005C*B*	23,600	18,400	15.5	12.5	750	5987153
	CA*F3743*6D*	G*VC960403BNA*	23,600	18,400	15.0	12.5	805	7355110
	CA*F3743*6D*	G*VC960603BNA*	23,600	18,400	15.0	12.5	820	7355121
	CA*F3743*6D*	G*VC960803BNA*	23,600	18,400	15.0	12.5	800	7355132
	CA*F3743*6D*	G*VC960804CNA*	23,600	18,400	15.0	12.5	810	7355143
	CA*F3743*6D*	G*VM970603BNA*	23,600	18,400	15.0	12.5	820	7355280
	CA*F3743*6D*	G*VM970803BNA*	23,600	18,400	15.0	12.5	800	7355291
CA*F3743*6D*	G*VM970804CNA*	23,600	18,400	15.0	12.5	810	7355302	
CA*F3743*6D*	A*VC960403BNA*	23,600	18,400	15.0	12.5	805	7355437	
CA*F3743*6D*	A*VC960603BNA*	23,600	18,400	15.0	12.5	820	7355448	
CA*F3743*6D*	A*VC960803BNA*	23,600	18,400	15.0	12.5	800	7355459	

See Notes on Page 78.

AHRI RATINGS (CONT.)

OUTDOOR UNIT	INDOOR UNITS		COOLING RATINGS				CFM	AHRI #
	COILS/AIR HANDLERS	FURNACES	TOTAL ¹	SENS. ¹	SEER ²	EER ³		
GSX16 0241F* (Contd.)	CA*F3743*6D*	A*VC960804CNA*	23,600	18,400	15.0	12.5	810	7355470
	CA*F3743*6D*	A*VM970603BNA*	23,600	18,400	15.0	12.5	820	7355607
	CA*F3743*6D*	A*VM970803BNA*	23,600	18,400	15.0	12.5	800	7355618
	CA*F3743*6D*	A*VM970804CNA*	23,600	18,400	15.0	12.5	810	7355629
	CA*F3743*6D*	G*EC960302BNA*	23,600	18,400	15.0	12.5	800	7365760
	CA*F3743*6D*	G*EC960402BNA*	23,600	18,400	15.0	12.5	830	7365766
	CA*F3743*6D*	G*EC960603BNA*	23,600	18,400	15.0	12.5	800	7365772
	CA*F3743*6D*	G*EC960803BNA*	23,600	18,400	15.0	12.5	800	7365781
	CA*F3743*6D*	A*EC960302BNA*	23,600	18,400	15.0	12.5	800	7365924
	CA*F3743*6D*	A*EC960402BNA*	23,600	18,400	15.0	12.5	830	7365930
	CA*F3743*6D*	A*EC960603BNA*	23,600	18,400	15.0	12.5	800	7365936
	CA*F3743*6D*	A*EC960803BNA*	23,600	18,400	15.0	12.5	800	7366056
	CA*F3743*6D*	G*VC80603B*B*	23,600	18,400	15.5	12.5	750	9923461
	CA*F3743*6D*	G*VC80803B*B*	23,600	18,400	15.5	12.5	750	9923469
	CA*F3743*6D*	G*VC80804C*B*	23,600	18,400	15.5	12.5	800	9923477
	CA*F3743*6D*	G*VC80805D*B*	23,600	18,400	15.5	12.5	800	9923481
	CA*F3743*6D*+EEP		24,000	18,600	14.0	12.2	750	5986678
	CA*F3743*6D*+EEP+TXV		24,000	18,600	15.0	12.5	700	5753021
	CA*F3743*6D*+TXV	G*VC80604B*B*	23,600	18,400	16.0	13.0	750	5983410
	CA*F3743*6D*+TXV	G*VC80805C*B*	23,600	18,400	16.0	13.0	800	5983416
	CA*F3743*6D*+TXV	G*VC81005C*B*	23,600	18,400	16.0	13.0	750	5983422
	CA*F3743*6D*+TXV	ADV80603B*B*	23,600	18,400	16.0	13.0	800	5983452
	CA*F3743*6D*+TXV	A*VC80604B*B*	23,600	18,400	16.0	13.0	750	5983863
	CA*F3743*6D*+TXV	A*VC80805C*B*	23,600	18,400	16.0	13.0	800	5983867
	CA*F3743*6D*+TXV	A*VC81005C*B*	23,600	18,400	16.0	13.0	750	5983871
	CA*F3743*6D*+TXV	G*VC960403BNA*	23,600	18,400	16.0	13.0	805	7355109
	CA*F3743*6D*+TXV	G*VC960603BNA*	23,600	18,400	16.0	13.0	820	7355120
	CA*F3743*6D*+TXV	G*VC960803BNA*	23,600	18,400	16.0	13.0	800	7355131
	CA*F3743*6D*+TXV	G*VC960804CNA*	23,600	18,400	16.0	13.0	810	7355142
	CA*F3743*6D*+TXV	G*VM970603BNA*	23,600	18,400	16.0	13.0	820	7355279
	CA*F3743*6D*+TXV	G*VM970803BNA*	23,600	18,400	16.0	13.0	800	7355290
	CA*F3743*6D*+TXV	G*VM970804CNA*	23,600	18,400	16.0	13.0	810	7355301
	CA*F3743*6D*+TXV	A*VC960403BNA*	23,600	18,400	16.0	13.0	805	7355436
	CA*F3743*6D*+TXV	A*VC960603BNA*	23,600	18,400	16.0	13.0	820	7355447
	CA*F3743*6D*+TXV	A*VC960803BNA*	23,600	18,400	16.0	13.0	800	7355458
	CA*F3743*6D*+TXV	A*VC960804CNA*	23,600	18,400	16.0	13.0	810	7355469
	CA*F3743*6D*+TXV	A*VM970603BNA*	23,600	18,400	16.0	13.0	820	7355606
	CA*F3743*6D*+TXV	A*VM970803BNA*	23,600	18,400	16.0	13.0	800	7355617
	CA*F3743*6D*+TXV	A*VM970804CNA*	23,600	18,400	16.0	13.0	810	7355628
	CA*F3743*6D*+TXV	G*EC960302BNA*	23,600	18,400	16.0	13.0	800	7365761
	CA*F3743*6D*+TXV	G*EC960402BNA*	23,600	18,400	16.0	13.0	830	7365767
	CA*F3743*6D*+TXV	G*EC960603BNA*	23,600	18,400	16.0	13.0	800	7365773
	CA*F3743*6D*+TXV	G*EC960803BNA*	23,600	18,400	16.0	13.0	800	7365782
	CA*F3743*6D*+TXV	A*EC960302BNA*	23,600	18,400	16.0	13.0	800	7365925
	CA*F3743*6D*+TXV	A*EC960402BNA*	23,600	18,400	16.0	13.0	830	7365931
	CA*F3743*6D*+TXV	A*EC960603BNA*	23,600	18,400	16.0	13.0	800	7365937
	CA*F3743*6D*+TXV	A*EC960803BNA*	23,600	18,400	16.0	13.0	800	7366057
	CA*F3743*6D*+TXV	G*VC80603B*B*	23,600	18,400	16.0	13.0	750	9923462
	CA*F3743*6D*+TXV	G*VC80803B*B*	23,600	18,400	16.0	13.0	750	9923470
	CA*F3743*6D*+TXV	G*VC80804C*B*	23,600	18,400	16.0	13.0	800	9923478
CA*F3743*6D*+TXV	G*VC80805D*B*	23,600	18,400	16.0	13.0	800	9923482	
CAPT3131*4A*	G*E80603B*B*	23,000	17,800	15.2	12.5	850	5983406	
CAPT3131*4A*	G*VC80604B*B*	23,000	17,800	15.2	12.5	750	5983411	
CAPT3131*4A*	G*VC80805C*B*	23,000	17,800	15.2	12.5	800	5983417	

See Notes on Page 78.

OUTDOOR UNIT	INDOOR UNITS		COOLING RATINGS				CFM	AHRI #
	COILS/AIR HANDLERS	FURNACES	TOTAL ¹	SENS. ¹	SEER ²	EER ³		
GSX16 0241F* (Contd.)	CAPT3131*4A*	G*VC81005C*B*	23,000	17,800	15.2	12.5	750	5983423
	CAPT3131*4A*	A*VC80604B*B*	23,000	17,800	15.2	12.5	750	5987138
	CAPT3131*4A*	A*VC80805C*B*	23,000	17,800	15.2	12.5	800	5987145
	CAPT3131*4A*	A*VC81005C*B*	23,000	17,800	15.2	12.5	750	5987154
	CAPT3131*4A*	ADVC80603B*B*	23,200	18,000	15.0	12.5	800	6345877
	CAPT3131*4A*	A*EH800603B*A*	23,000	17,800	15.2	12.5	850	6945068
	CAPT3131*4A*	G*EC960803BNA*	23,400	18,200	15.0	12.5	800	7365778
	CAPT3131*4A*	A*EC960803BNA*	23,400	18,200	15.0	12.5	800	7365942
	CAPT3131*4A*	G*VC80805D*B*	23,000	17,800	15.2	12.5	800	9923483
	CAPT3131*4A*+MBVC1200**-1A*		23,000	17,800	15.5	12.5	725	6345878
	CAPT3743*4A*+EEP		24,000	18,600	14.5	12.2	750	5983401
	CHPF2430B6C*+TXV	G*E80603B*B*	23,000	17,800	15.0	12.5	850	5983407
	CHPF2430B6C*+TXV	G*VC80604B*B*	23,000	17,800	15.0	12.5	750	5983412
	CHPF2430B6C*+TXV	A*VC80604B*B*	23,000	17,800	15.0	12.5	750	5983864
	CHPF2430B6C*+TXV	A*EH800603B*A*	23,000	17,800	15.0	12.5	850	6945072
	CHPF3636B6C*	G*EC960303ANA*	23,600	17,800	15.0	12.5	750	10516052
	CHPF3636B6C*	G*EC960603ANA*	23,600	17,800	15.0	12.5	700	10516048
	CHPF3636B6C*	G*E80603B*B*	23,600	18,400	15.5	12.5	850	5986687
	CHPF3636B6C*	G*VC80604B*B*	23,600	18,400	15.0	12.5	750	5986692
	CHPF3636B6C*	A*VC80604B*B*	23,600	18,400	15.0	12.5	750	5987140
	CHPF3636B6C*	A*EH800603B*A*	23,600	18,400	15.5	12.5	850	6945073
	CHPF3636B6C*	G*VC960403BNA*	23,600	18,400	15.0	12.5	805	7355112
	CHPF3636B6C*	G*VC960603BNA*	23,600	18,400	15.0	12.5	820	7355123
	CHPF3636B6C*	G*VC960803BNA*	23,600	18,400	15.0	12.5	800	7355134
	CHPF3636B6C*	G*VM970603BNA*	23,600	18,400	15.0	12.5	820	7355282
	CHPF3636B6C*	G*VM970803BNA*	23,600	18,400	15.0	12.5	800	7355293
	CHPF3636B6C*	A*VC960403BNA*	23,600	18,400	15.0	12.5	805	7355439
	CHPF3636B6C*	A*VC960603BNA*	23,600	18,400	15.0	12.5	820	7355450
	CHPF3636B6C*	A*VC960803BNA*	23,600	18,400	15.0	12.5	800	7355461
	CHPF3636B6C*	A*VM970603BNA*	23,600	18,400	15.0	12.5	820	7355609
	CHPF3636B6C*	A*VM970803BNA*	23,600	18,400	15.0	12.5	800	7355620
	CHPF3636B6C*	G*EC960302BNA*	23,600	18,400	15.0	12.5	800	7365762
	CHPF3636B6C*	G*EC960402BNA*	23,600	18,400	15.5	12.5	830	7365768
	CHPF3636B6C*	G*EC960603BNA*	23,600	18,400	15.0	12.5	800	7365774
	CHPF3636B6C*	G*EC960803BNA*	23,600	18,400	15.0	12.5	800	7365783
	CHPF3636B6C*	A*EC960302BNA*	23,600	18,400	15.0	12.5	800	7365926
	CHPF3636B6C*	A*EC960402BNA*	23,600	18,400	15.5	12.5	830	7365932
	CHPF3636B6C*	A*EC960603BNA*	23,600	18,400	15.0	12.5	800	7365938
	CHPF3636B6C*	A*EC960803BNA*	23,600	18,400	15.0	12.5	800	7365945
	CHPF3636B6C*	G*VC80603B*B*	23,600	18,400	15.5	12.5	800	9923463
	CHPF3636B6C*	G*VC80803B*B*	23,600	18,400	15.5	12.5	750	9923471
	CHPF3636B6C*+EEP		23,600	18,400	14.0	12.2	750	5986679
	CHPF3636B6C*+EEP+TXV		23,600	18,400	14.5	12.2	750	5753022
	CHPF3636B6C*+MBVC1200**-1A*		23,600	18,400	15.5	12.5	725	5986680
	CHPF3636B6C*+MBVC1200**-1A*+TXV		23,600	18,400	16.0	13.0	725	5983402
	CHPF3636B6C*+TXV	G*EC960303ANA*	23,600	17,800	15.0	12.5	750	10516053
	CHPF3636B6C*+TXV	G*EC960403ANA*	23,600	17,800	15.0	12.5	750	10516055
	CHPF3636B6C*+TXV	G*EC960603ANA*	23,600	17,800	15.0	12.5	700	10516049
	CHPF3636B6C*+TXV	G*E80603B*B*	24,000	18,600	16.0	13.0	750	5753025
	CHPF3636B6C*+TXV	G*VC80604B*B*	23,600	18,400	15.5	12.5	750	5983413
CHPF3636B6C*+TXV	A*VC80604B*B*	23,600	18,400	15.5	12.5	750	5983865	
CHPF3636B6C*+TXV	A*EH800603B*A*	24,000	18,600	16.0	13.0	750	6945076	
CHPF3636B6C*+TXV	G*VC960403BNA*	23,600	18,400	16.0	13.0	805	7355113	
CHPF3636B6C*+TXV	G*VC960603BNA*	23,600	18,400	16.0	13.0	820	7355124	

See Notes on Page 78.

AHRI RATINGS (CONT.)

OUTDOOR UNIT	INDOOR UNITS		COOLING RATINGS				CFM	AHRI #
	COILS/AIR HANDLERS	FURNACES	TOTAL ¹	SENS. ¹	SEER ²	EER ³		
GSX16 0241F* (Contd.)	CHPF3636B6C*+TXV	G*VC960803BNA*	23,600	18,400	16.0	13.0	800	7355135
	CHPF3636B6C*+TXV	G*VM970603BNA*	23,600	18,400	16.0	13.0	820	7355283
	CHPF3636B6C*+TXV	G*VM970803BNA*	23,600	18,400	16.0	13.0	800	7355294
	CHPF3636B6C*+TXV	A*VC960403BNA*	23,600	18,400	16.0	13.0	805	7355440
	CHPF3636B6C*+TXV	A*VC960603BNA*	23,600	18,400	16.0	13.0	820	7355451
	CHPF3636B6C*+TXV	A*VC960803BNA*	23,600	18,400	16.0	13.0	800	7355462
	CHPF3636B6C*+TXV	A*VM970603BNA*	23,600	18,400	16.0	13.0	820	7355610
	CHPF3636B6C*+TXV	A*VM970803BNA*	23,600	18,400	16.0	13.0	800	7355621
	CHPF3636B6C*+TXV	G*EC960302BNA*	23,600	18,400	16.0	13.0	800	7365763
	CHPF3636B6C*+TXV	G*EC960402BNA*	23,600	18,400	16.0	13.0	830	7365769
	CHPF3636B6C*+TXV	G*EC960603BNA*	23,600	18,400	16.0	13.0	800	7365775
	CHPF3636B6C*+TXV	G*EC960803BNA*	23,600	18,400	16.0	13.0	800	7365784
	CHPF3636B6C*+TXV	A*EC960302BNA*	23,600	18,400	16.0	13.0	800	7365927
	CHPF3636B6C*+TXV	A*EC960402BNA*	23,600	18,400	16.0	13.0	830	7365933
	CHPF3636B6C*+TXV	A*EC960603BNA*	23,600	18,400	16.0	13.0	800	7365939
	CHPF3636B6C*+TXV	A*EC960803BNA*	23,600	18,400	16.0	13.0	800	7365946
	CHPF3636B6C*+TXV	G*VC80603B*B*	24,000	18,600	16.0	13.0	800	9923464
	CHPF3636B6C*+TXV	G*VC80803B*B*	24,000	18,600	16.0	13.0	750	9923472
	CHPF3642C6C*	G*VC80805C*B*	23,600	18,400	15.0	12.5	800	5986698
	CHPF3642C6C*	G*VC81005C*B*	23,600	18,400	15.0	12.5	750	5986705
	CHPF3642C6C*	A*VC80805C*B*	23,600	18,400	15.0	12.5	800	5987148
	CHPF3642C6C*	A*VC81005C*B*	23,600	18,400	15.0	12.5	750	5987157
	CHPF3642C6C*	G*EC960603BNA*	23,600	18,400	15.0	12.5	800	7365776
	CHPF3642C6C*	G*EC960803BNA*	24,000	18,600	15.0	12.5	800	7365785
	CHPF3642C6C*	A*EC960603BNA*	23,600	18,400	15.0	12.5	800	7365940
	CHPF3642C6C*	A*EC960803BNA*	24,000	18,600	15.0	12.5	800	7365947
	CHPF3642C6C*	G*VC80805D*B*	23,600	18,400	15.0	12.5	800	9923484
	CHPF3642C6C*+TXV	G*EC960603BNA*	23,600	18,400	16.0	13.0	800	7365777
	CHPF3642C6C*+TXV	G*EC960803BNA*	24,000	18,600	16.0	13.0	800	7365786
	CHPF3642C6C*+TXV	A*EC960603BNA*	23,600	18,400	16.0	13.0	800	7365941
	CHPF3642C6C*+TXV	A*EC960803BNA*	24,000	18,600	16.0	13.0	800	7365948
	CHPF3743C6B*+EEP		23,600	18,400	14.5	12.2	750	5986681
	CHPF3743C6B*+EEP+TXV		24,000	18,600	15.0	12.5	750	5753023
	CSCF3642N6D*	G*VC960403BNA*	23,400	18,200	15.0	12.5	805	7355116
	CSCF3642N6D*	G*VC960603BNA*	23,400	18,200	15.0	12.5	820	7355127
	CSCF3642N6D*	G*VC960803BNA*	23,400	18,200	15.0	12.5	800	7355138
	CSCF3642N6D*	G*VC960804CNA*	23,400	18,200	15.0	12.5	810	7355149
	CSCF3642N6D*	G*VM970603BNA*	23,400	18,200	15.0	12.5	820	7355286
	CSCF3642N6D*	G*VM970803BNA*	23,400	18,200	15.0	12.5	800	7355297
	CSCF3642N6D*	G*VM970804CNA*	23,400	18,200	15.0	12.5	810	7355308
	CSCF3642N6D*	A*VC960403BNA*	23,400	18,200	15.0	12.5	805	7355443
	CSCF3642N6D*	A*VC960603BNA*	23,400	18,200	15.0	12.5	820	7355454
	CSCF3642N6D*	A*VC960803BNA*	23,400	18,200	15.0	12.5	800	7355465
	CSCF3642N6D*	A*VC960804CNA*	23,400	18,200	15.0	12.5	810	7355476
	CSCF3642N6D*	A*VM970603BNA*	23,400	18,200	15.0	12.5	820	7355613
	CSCF3642N6D*	A*VM970803BNA*	23,400	18,200	15.0	12.5	800	7355624
	CSCF3642N6D*	A*VM970804CNA*	23,400	18,200	15.0	12.5	810	7355635
	CSCF3642N6D*	G*VC80603B*B*	23,400	18,200	15.0	12.5	750	9923465
	CSCF3642N6D*	G*VC80803B*B*	23,400	18,200	15.0	12.5	750	9923473
	CSCF3642N6D*+EEP		23,400	18,200	14.5	12.2	750	5986683
CSCF3642N6D*+EEP+TXV		23,400	18,200	14.5	12.2	750	5983404	
CSCF3642N6D*+TXV	G*VC960403BNA*	23,400	18,200	16.0	13.0	805	7355117	
CSCF3642N6D*+TXV	G*VC960603BNA*	23,400	18,200	16.0	13.0	820	7355128	
CSCF3642N6D*+TXV	G*VC960803BNA*	23,400	18,200	16.0	13.0	800	7355139	

See Notes on Page 78.

OUTDOOR UNIT	INDOOR UNITS		COOLING RATINGS				CFM	AHRI #
	COILS/AIR HANDLERS	FURNACES	TOTAL ¹	SENS. ¹	SEER ²	EER ³		
GSX16 0241F* (Contd.)	CSCF3642N6D*+TXV	G*VC960804CNA*	23,400	18,200	16.0	13.0	810	7355150
	CSCF3642N6D*+TXV	G*VM970603BNA*	23,400	18,200	16.0	13.0	820	7355287
	CSCF3642N6D*+TXV	G*VM970803BNA*	23,400	18,200	16.0	13.0	800	7355298
	CSCF3642N6D*+TXV	G*VM970804CNA*	23,400	18,200	16.0	13.0	810	7355309
	CSCF3642N6D*+TXV	A*VC960403BNA*	23,400	18,200	16.0	13.0	805	7355444
	CSCF3642N6D*+TXV	A*VC960603BNA*	23,400	18,200	16.0	13.0	820	7355455
	CSCF3642N6D*+TXV	A*VC960803BNA*	23,400	18,200	16.0	13.0	800	7355466
	CSCF3642N6D*+TXV	A*VC960804CNA*	23,400	18,200	16.0	13.0	810	7355477
	CSCF3642N6D*+TXV	A*VM970603BNA*	23,400	18,200	16.0	13.0	820	7355614
	CSCF3642N6D*+TXV	A*VM970803BNA*	23,400	18,200	16.0	13.0	800	7355625
	CSCF3642N6D*+TXV	A*VM970804CNA*	23,400	18,200	16.0	13.0	810	7355636
	CSCF3642N6D*+TXV	G*VC80603B*B*	23,400	18,200	16.0	13.0	750	9923466
	CSCF3642N6D*+TXV	G*VC80803B*B*	23,400	18,200	16.0	13.0	750	9923474
GSX16 0301F*	ACNF30XX16D*+TXV		27,000	21,200	14.0	12.2	850	7824973
	ARUF37C14A*+TXV		29,000	22,800	14.0	12.2	1,050	7984218
	ASPT30C14A*		27,600	21,600	16.0	13.0	850	5756173
	ASPT36C14A*		28,000	22,000	16.0	13.0	900	5756174
	ASPT37B14A*		28,000	22,000	15.0	12.5	980	8242077
	ASPT37C14A*		28,000	22,000	16.0	13.0	1,000	8242117
	ASPT39C14B*		28,000	22,000	15.5	13.0	820	201830191
	ASPT47C14B*		28,000	22,000	16.0	13.0	850	201830193
	AVPTC30C14A*		27,600	21,600	16.0	13.0	860	5924354
	AVPTC36C14A*		28,000	22,000	16.0	13.0	1,000	5924355
	AVPTC37B14A*		28,400	22,200	15.0	12.5	925	8996154
	AVPTC37C14A*		28,600	22,400	16.0	13.0	930	8996155
	AVPTC39C14A*		28,000	22,000	15.5	13.0	965	10206670
	AWUF31XX16A*+TXV		28,000	22,000	15.0	12.5	850	5753079
	AWUF32XX16A*		28,000	22,000	15.0	12.5	850	5753210
	AWUF32XX16A*+TXV		28,000	22,000	15.0	12.5	850	5753080
	AWUF37XX16B*		28,400	22,200	15.0	12.5	950	5753211
	AWUF37XX16B*+TXV		28,400	22,200	15.0	12.5	950	5753081
	CA*F3137*6A*	G*EC960403ANA*	28,600	21,800	14.5	12.2	975	10516062
	CA*F3137*6A*	G*EC960603ANA*	28,600	21,800	15.0	12.5	950	10516056
	CA*F3137*6A*	G*EC960403BNA*	28,400	21,600	14.5	12.2	1,000	10338244
	CA*F3137*6A*	A*EC960402BNA*	28,600	22,400	15.0	12.5	935	7489458
	CA*F3137*6A*	A*EC960603BNA*	28,600	22,400	15.0	12.5	1,020	7489459
	CA*F3137*6A*	A*EC960803BNA*	28,600	22,400	14.5	12.2	1,010	7489460
	CA*F3137*6A*	A*VC80604B*B*	28,600	22,400	15.0	12.5	990	7489461
	CA*F3137*6A*	A*VC960403BNA*	28,600	22,400	15.0	12.5	985	7489462
	CA*F3137*6A*	A*VC960603BNA*	28,600	22,400	14.5	12.2	985	7489463
	CA*F3137*6A*	A*VC960803BNA*	28,600	22,400	15.0	12.5	1,025	7489464
	CA*F3137*6A*	A*VM970603BNA*	28,600	22,400	14.5	12.2	985	7489465
	CA*F3137*6A*	A*VM970803BNA*	28,600	22,400	15.0	12.5	1,025	7489466
	CA*F3137*6A*	ADV80603B*B*	28,600	22,400	15.0	12.5	900	7489467
	CA*F3137*6A*	G*EC960402BNA*	28,600	22,400	15.0	12.5	935	7489468
	CA*F3137*6A*	G*EC960603BNA*	28,600	22,400	15.0	12.5	1,020	7489469
CA*F3137*6A*	G*EC960803BNA*	28,600	22,400	14.5	12.2	1,010	7489470	
CA*F3137*6A*	G*VC80604B*B*	28,600	22,400	15.0	12.5	990	7489471	
CA*F3137*6A*	G*VC960403BNA*	28,600	22,400	15.0	12.5	985	7489472	
CA*F3137*6A*	G*VC960603BNA*	28,600	22,400	14.5	12.2	985	7489473	
CA*F3137*6A*	G*VC960803BNA*	28,600	22,400	15.0	12.5	1,025	7489474	
CA*F3137*6A*	G*VM970603BNA*	28,600	22,400	14.5	12.2	985	7489475	
CA*F3137*6A*	G*VM970803BNA*	28,600	22,400	15.0	12.5	1,025	7489476	
CA*F3137*6A*	G*VC80603B*B*	28,400	22,200	15.0	12.5	1,000	9923485	
CA*F3137*6A*	G*VC80803B*B*	28,400	22,200	15.0	12.5	950	9923498	

See Notes on Page 78.

AHRI RATINGS (CONT.)

OUTDOOR UNIT	INDOOR UNITS		COOLING RATINGS				CFM	AHRI #
	COILS/AIR HANDLERS	FURNACES	TOTAL ¹	SENS. ¹	SEER ²	EER ³		
GSX16 0301F* (Contd.)	CA*F3137*6A*+EEP		28,600	22,400	14.0	12.2	1,000	7489436
	CA*F3137*6A*+EEP+TXV		28,600	22,400	14.5	12.2	1,000	7489435
	CA*F3137*6A*+MBVC1200**-1A*		28,600	22,400	15.0	12.5	1,025	7489438
	CA*F3137*6A*+MBVC1200**-1A*+TXV		28,600	22,400	15.0	12.5	1,025	7489437
	CA*F3137*6A*+TXV	G*EC960403ANA*	28,600	21,800	15.0	12.5	975	10516063
	CA*F3137*6A*+TXV	G*EC960603ANA*	28,600	21,800	15.0	12.5	950	10516057
	CA*F3137*6A*+TXV	G*EC960403BNA*	28,400	21,600	15.0	12.5	1,000	10338245
	CA*F3137*6A*+TXV	A*EC960402BNA*	28,600	22,400	15.0	12.5	935	7489439
	CA*F3137*6A*+TXV	A*EC960603BNA*	28,600	22,400	15.0	12.5	1,020	7489440
	CA*F3137*6A*+TXV	A*EC960803BNA*	28,600	22,400	15.0	12.5	1,010	7489441
	CA*F3137*6A*+TXV	A*VC80604B*B*	28,600	22,400	15.0	12.5	990	7489442
	CA*F3137*6A*+TXV	A*VC960403BNA*	28,600	22,400	15.0	12.5	985	7489443
	CA*F3137*6A*+TXV	A*VC960603BNA*	28,600	22,400	15.0	12.5	985	7489444
	CA*F3137*6A*+TXV	A*VC960803BNA*	28,600	22,400	15.0	12.5	1,025	7489445
	CA*F3137*6A*+TXV	A*VM970603BNA*	28,600	22,400	15.0	12.5	985	7489446
	CA*F3137*6A*+TXV	A*VM970803BNA*	28,600	22,400	15.0	12.5	1,025	7489447
	CA*F3137*6A*+TXV	ADV80603B*B*	28,600	22,400	15.0	12.5	900	7489448
	CA*F3137*6A*+TXV	G*EC960402BNA*	28,600	22,400	15.0	12.5	935	7489449
	CA*F3137*6A*+TXV	G*EC960603BNA*	28,600	22,400	15.0	12.5	1,020	7489450
	CA*F3137*6A*+TXV	G*EC960803BNA*	28,600	22,400	15.0	12.5	1,010	7489451
	CA*F3137*6A*+TXV	G*VC80604B*B*	28,600	22,400	15.0	12.5	990	7489452
	CA*F3137*6A*+TXV	G*VC960403BNA*	28,600	22,400	15.0	12.5	985	7489453
	CA*F3137*6A*+TXV	G*VC960603BNA*	28,600	22,400	15.0	12.5	985	7489454
	CA*F3137*6A*+TXV	G*VC960803BNA*	28,600	22,400	15.0	12.5	1,025	7489455
	CA*F3137*6A*+TXV	G*VM970603BNA*	28,600	22,400	15.0	12.5	985	7489456
	CA*F3137*6A*+TXV	G*VM970803BNA*	28,600	22,400	15.0	12.5	1,025	7489457
	CA*F3137*6A*+TXV	G*VC80603B*B*	28,400	22,200	15.0	12.5	1,000	9923486
	CA*F3137*6A*+TXV	G*VC80803B*B*	28,400	22,200	15.0	12.5	950	9923499
	CA*F3636*6D*	G*VC80604B*B*	28,400	22,200	15.0	12.5	1,000	5986768
	CA*F3636*6D*	A*VC80604B*B*	28,400	22,200	15.0	12.5	1,000	5987201
	CA*F3636*6D*	G*VC960403BNA*	28,400	22,200	14.5	12.2	1,000	7355152
	CA*F3636*6D*	G*VC960603BNA*	28,400	22,200	14.5	12.2	1,000	7355164
	CA*F3636*6D*	G*VC960803BNA*	28,400	22,200	14.5	12.2	1,000	7355176
	CA*F3636*6D*	G*VM970603BNA*	28,400	22,200	14.5	12.2	1,000	7355311
	CA*F3636*6D*	G*VM970803BNA*	28,400	22,200	14.5	12.2	1,000	7355323
	CA*F3636*6D*	A*VC960403BNA*	28,400	22,200	14.5	12.2	1,000	7355479
	CA*F3636*6D*	A*VC960603BNA*	28,400	22,200	14.5	12.2	1,000	7355491
	CA*F3636*6D*	A*VC960803BNA*	28,400	22,200	14.5	12.2	1,000	7355503
	CA*F3636*6D*	A*VM970603BNA*	28,400	22,200	14.5	12.2	1,000	7355638
	CA*F3636*6D*	A*VM970803BNA*	28,400	22,200	14.5	12.2	1,000	7355650
	CA*F3636*6D*	G*VC80603B*B*	28,400	22,200	15.0	12.5	1,000	9923487
	CA*F3636*6D*	G*VC80803B*B*	28,400	22,200	15.0	12.5	950	9923500
	CA*F3636*6D*	G*VC80804C*B*	28,400	22,200	15.0	12.5	1,050	9923511
	CA*F3636*6D*+MBVC1200**-1A*		28,400	22,200	14.5	12.2	910	5986755
	CA*F3636*6D*+MBVC1200**-1A*+TXV		28,400	22,200	15.0	12.5	910	5983466
	CA*F3636*6D*+TXV	G*VC80604B*B*	28,400	22,200	15.0	12.5	1,000	5983485
	CA*F3636*6D*+TXV	A*VC80604B*B*	28,400	22,200	15.0	12.5	1,000	5983895
CA*F3636*6D*+TXV	G*VC960403BNA*	28,400	22,200	15.0	12.5	1,000	7355151	
CA*F3636*6D*+TXV	G*VC960603BNA*	28,400	22,200	15.0	12.5	1,000	7355163	
CA*F3636*6D*+TXV	G*VC960803BNA*	28,400	22,200	15.0	12.5	1,000	7355175	
CA*F3636*6D*+TXV	G*VM970603BNA*	28,400	22,200	15.0	12.5	1,000	7355310	
CA*F3636*6D*+TXV	G*VM970803BNA*	28,400	22,200	15.0	12.5	1,000	7355322	
CA*F3636*6D*+TXV	A*VC960403BNA*	28,400	22,200	15.0	12.5	1,000	7355478	
CA*F3636*6D*+TXV	A*VC960603BNA*	28,400	22,200	15.0	12.5	1,000	7355490	

See Notes on Page 78.

OUTDOOR UNIT	INDOOR UNITS		COOLING RATINGS				CFM	AHRI #
	COILS/AIR HANDLERS	FURNACES	TOTAL ¹	SENS. ¹	SEER ²	EER ³		
GSX16 0301F* (Contd.)	CA*F3636*6D*+TXV	A*VC960803BNA*	28,400	22,200	15.0	12.5	1,000	7355502
	CA*F3636*6D*+TXV	A*VM970603BNA*	28,400	22,200	15.0	12.5	1,000	7355637
	CA*F3636*6D*+TXV	A*VM970803BNA*	28,400	22,200	15.0	12.5	1,000	7355649
	CA*F3636*6D*+TXV	G*VC80603B*B*	28,400	22,200	15.0	12.5	1,000	9923488
	CA*F3636*6D*+TXV	G*VC80803B*B*	28,400	22,200	15.0	12.5	950	9923501
	CA*F3636*6D*+TXV	G*VC80804C*B*	28,400	22,200	15.0	12.5	1,050	9923512
	CA*F3642*6D*	G*EC960403BNA*	28,200	21,400	14.5	12.2	1,000	10338246
	CA*F3642*6D*	G*VC80805C*B*	28,600	22,400	15.0	12.5	980	5986770
	CA*F3642*6D*	G*VC81005C*B*	28,600	22,400	15.0	12.5	1,000	5986774
	CA*F3642*6D*	ADVC80805C*B*	28,600	22,400	15.0	12.5	990	5986828
	CA*F3642*6D*	ADVC81005C*B*	28,600	22,400	15.0	12.5	1,000	5986829
	CA*F3642*6D*	A*VC80805C*B*	28,600	22,400	15.0	12.5	980	5987203
	CA*F3642*6D*	A*VC81005C*B*	28,600	22,400	15.0	12.5	1,000	5987207
	CA*F3642*6D*	G*EC960302BNA*	28,400	22,200	14.5	12.2	980	7365787
	CA*F3642*6D*	G*EC960402BNA*	28,400	22,200	14.5	12.2	980	7365794
	CA*F3642*6D*	G*EC960603BNA*	28,400	22,200	14.5	12.2	1,000	7365801
	CA*F3642*6D*	G*EC960803BNA*	28,400	22,200	14.5	12.2	1,000	7365808
	CA*F3642*6D*	G*EC961004CNA*	28,400	22,200	15.0	12.5	1,000	7365815
	CA*F3642*6D*	A*EC960302BNA*	28,400	22,200	14.5	12.2	980	7365949
	CA*F3642*6D*	A*EC960402BNA*	28,400	22,200	14.5	12.2	980	7365956
	CA*F3642*6D*	A*EC960603BNA*	28,400	22,200	14.5	12.2	1,000	7365963
	CA*F3642*6D*	A*EC960803BNA*	28,400	22,200	14.5	12.2	1,000	7365970
	CA*F3642*6D*	A*EC961004CNA*	28,400	22,200	15.0	12.5	1,000	7365977
	CA*F3642*6D*	G*VC80805D*B*	28,600	22,400	15.0	12.5	1,000	9923516
	CA*F3642*6D*+TXV	G*EC960403BNA*	28,200	21,400	15.0	12.5	1,000	10338247
	CA*F3642*6D*+TXV	G*E80603B*B*	28,600	22,400	15.0	12.5	1,000	5983475
	CA*F3642*6D*+TXV	G*E80805C*B*	28,600	22,400	15.0	12.5	1,000	5983476
	CA*F3642*6D*+TXV	G*E81005C*B*	28,600	22,400	15.0	12.5	1,000	5983480
	CA*F3642*6D*+TXV	G*VC80805C*B*	28,600	22,400	15.5	12.5	980	5983488
	CA*F3642*6D*+TXV	G*VC81005C*B*	28,600	22,400	15.5	12.5	1,000	5983493
	CA*F3642*6D*+TXV	ADVC80805C*B*	28,600	22,400	15.5	12.5	990	5983551
	CA*F3642*6D*+TXV	ADVC81005C*B*	28,600	22,400	15.5	12.5	1,000	5983552
	CA*F3642*6D*+TXV	A*VC80805C*B*	28,600	22,400	15.5	12.5	980	5983898
	CA*F3642*6D*+TXV	A*VC81005C*B*	28,600	22,400	15.5	12.5	1,000	5983903
	CA*F3642*6D*+TXV	A*EH800603B*A*	28,600	22,400	15.0	12.5	1,000	6945085
	CA*F3642*6D*+TXV	A*EH800805C*A*	28,600	22,400	15.0	12.5	1,000	6945086
	CA*F3642*6D*+TXV	A*EH801005C*A*	28,600	22,400	15.0	12.5	1,000	6945087
	CA*F3642*6D*+TXV	G*EC960302BNA*	28,400	22,200	15.0	12.5	980	7365788
	CA*F3642*6D*+TXV	G*EC960402BNA*	28,400	22,200	15.0	12.5	980	7365795
	CA*F3642*6D*+TXV	G*EC960603BNA*	28,400	22,200	15.0	12.5	1,000	7365802
	CA*F3642*6D*+TXV	G*EC960803BNA*	28,400	22,200	15.0	12.5	1,000	7365809
	CA*F3642*6D*+TXV	G*EC961004CNA*	28,400	22,200	15.5	12.5	1,000	7365816
	CA*F3642*6D*+TXV	A*EC960302BNA*	28,400	22,200	15.0	12.5	980	7365950
	CA*F3642*6D*+TXV	A*EC960402BNA*	28,400	22,200	15.0	12.5	980	7365957
	CA*F3642*6D*+TXV	A*EC960603BNA*	28,400	22,200	15.0	12.5	1,000	7365964
	CA*F3642*6D*+TXV	A*EC960803BNA*	28,400	22,200	15.0	12.5	1,000	7365971
	CA*F3642*6D*+TXV	A*EC961004CNA*	28,400	22,200	15.5	12.5	1,000	7365978
	CA*F3642*6D*+TXV	G*VC80805D*B*	28,600	22,400	15.5	12.5	1,000	9923517
CA*F3743*6D*	G*EC960403BNA*	28,400	21,600	14.5	12.2	1,000	10338248	
CA*F3743*6D*	G*E80805C*B*	28,600	22,400	14.5	12.2	1,000	5986764	
CA*F3743*6D*	G*VC80805C*B*	28,600	22,400	15.5	12.5	980	5986771	
CA*F3743*6D*	G*VC81005C*B*	29,000	22,800	15.5	12.5	1,000	5986775	
CA*F3743*6D*	A*VC80805C*B*	28,600	22,400	15.5	12.5	980	5987204	
CA*F3743*6D*	A*VC81005C*B*	29,000	22,800	15.5	12.5	1,000	5987208	

See Notes on Page 78.

AHRI RATINGS (CONT.)

OUTDOOR UNIT	INDOOR UNITS		COOLING RATINGS				CFM	AHRI #
	COILS/AIR HANDLERS	FURNACES	TOTAL ¹	SENS. ¹	SEER ²	EER ³		
GSX16 0301F* (Contd.)	CA*F3743*6D*	A*EH800805C*A*	28,600	22,400	14.5	12.2	1,000	6945089
	CA*F3743*6D*	G*VC960403BNA*	28,600	22,400	15.0	12.5	1,000	7355154
	CA*F3743*6D*	G*VC960603BNA*	28,600	22,400	15.0	12.5	1,000	7355166
	CA*F3743*6D*	G*VC960803BNA*	28,600	22,400	15.0	12.5	1,000	7355178
	CA*F3743*6D*	G*VM970603BNA*	28,600	22,400	15.0	12.5	1,000	7355313
	CA*F3743*6D*	G*VM970803BNA*	28,600	22,400	15.0	12.5	1,000	7355325
	CA*F3743*6D*	A*VC960403BNA*	28,600	22,400	15.0	12.5	1,000	7355481
	CA*F3743*6D*	A*VC960603BNA*	28,600	22,400	15.0	12.5	1,000	7355493
	CA*F3743*6D*	A*VC960803BNA*	28,600	22,400	15.0	12.5	1,000	7355505
	CA*F3743*6D*	A*VM970603BNA*	28,600	22,400	15.0	12.5	1,000	7355640
	CA*F3743*6D*	A*VM970803BNA*	28,600	22,400	15.0	12.5	1,000	7355652
	CA*F3743*6D*	G*EC960302BNA*	28,600	22,400	15.0	12.5	980	7365789
	CA*F3743*6D*	G*EC960402BNA*	28,600	22,400	15.0	12.5	980	7365796
	CA*F3743*6D*	G*EC960603BNA*	28,600	22,400	15.0	12.5	1,000	7365803
	CA*F3743*6D*	G*EC960803BNA*	28,600	22,400	15.0	12.5	1,000	7365810
	CA*F3743*6D*	G*EC961004CNA*	28,600	22,400	15.5	12.5	1,000	7365817
	CA*F3743*6D*	A*EC960302BNA*	28,600	22,400	15.0	12.5	980	7365951
	CA*F3743*6D*	A*EC960402BNA*	28,600	22,400	15.0	12.5	980	7365958
	CA*F3743*6D*	A*EC960603BNA*	28,600	22,400	15.0	12.5	1,000	7365965
	CA*F3743*6D*	A*EC960803BNA*	28,600	22,400	15.0	12.5	1,000	7365972
	CA*F3743*6D*	A*EC961004CNA*	28,600	22,400	15.5	12.5	1,000	7365979
	CA*F3743*6D*	G*VC80603B*B*	28,600	22,400	15.5	12.5	1,000	9923489
	CA*F3743*6D*	G*VC80803B*B*	28,600	22,400	15.5	12.5	950	9923502
	CA*F3743*6D*	G*VC80805D*B*	28,600	22,400	15.5	12.5	1,000	9923518
	CA*F3743*6D*+EEP+TXV		29,000	22,800	14.5	12.2	1,000	5753028
	CA*F3743*6D*+MBVC1200**-1A*		28,600	22,400	14.5	12.2	910	5990716
	CA*F3743*6D*+MBVC1200**-1A*+TXV		28,600	22,400	15.0	12.5	910	5990717
	CA*F3743*6D*+MBVC1600**-1A*		28,600	22,400	14.5	12.2	945	5986757
	CA*F3743*6D*+MBVC1600**-1A*+TXV		28,600	22,400	15.0	12.5	945	5983467
	CA*F3743*6D*+TXV	G*EC960403BNA*	28,400	21,600	15.0	12.5	1,000	10338249
	CA*F3743*6D*+TXV	G*E81005C*B*	28,600	22,400	15.0	12.5	1,000	5983481
	CA*F3743*6D*+TXV	G*VC81005C*B*	28,600	22,400	16.0	13.0	1,000	5983494
	CA*F3743*6D*+TXV	A*VC81005C*B*	28,600	22,400	16.0	13.0	1,000	5983904
	CA*F3743*6D*+TXV	A*EH801005C*A*	28,600	22,400	15.0	12.5	1,000	6945093
	CA*F3743*6D*+TXV	G*VC960403BNA*	28,600	22,400	16.0	13.0	1,000	7355153
	CA*F3743*6D*+TXV	G*VC960603BNA*	28,600	22,400	16.0	13.0	1,000	7355165
	CA*F3743*6D*+TXV	G*VC960803BNA*	28,600	22,400	16.0	13.0	1,000	7355177
	CA*F3743*6D*+TXV	G*VM970603BNA*	28,600	22,400	16.0	13.0	1,000	7355312
	CA*F3743*6D*+TXV	G*VM970803BNA*	28,600	22,400	16.0	13.0	1,000	7355324
	CA*F3743*6D*+TXV	A*VC960403BNA*	28,600	22,400	16.0	13.0	1,000	7355480
	CA*F3743*6D*+TXV	A*VC960603BNA*	28,600	22,400	16.0	13.0	1,000	7355492
	CA*F3743*6D*+TXV	A*VC960803BNA*	28,600	22,400	16.0	13.0	1,000	7355504
	CA*F3743*6D*+TXV	A*VM970603BNA*	28,600	22,400	16.0	13.0	1,000	7355639
	CA*F3743*6D*+TXV	A*VM970803BNA*	28,600	22,400	16.0	13.0	1,000	7355651
	CA*F3743*6D*+TXV	G*EC960302BNA*	28,600	22,400	16.0	13.0	980	7365790
	CA*F3743*6D*+TXV	G*EC960402BNA*	28,600	22,400	16.0	13.0	980	7365797
	CA*F3743*6D*+TXV	G*EC960603BNA*	28,600	22,400	16.0	13.0	1,000	7365804
	CA*F3743*6D*+TXV	G*EC960803BNA*	28,600	22,400	16.0	13.0	1,000	7365811
	CA*F3743*6D*+TXV	A*EC960302BNA*	28,600	22,400	16.0	13.0	980	7365952
	CA*F3743*6D*+TXV	A*EC960402BNA*	28,600	22,400	16.0	13.0	980	7365959
CA*F3743*6D*+TXV	A*EC960603BNA*	28,600	22,400	16.0	13.0	1,000	7365966	
CA*F3743*6D*+TXV	A*EC960803BNA*	28,600	22,400	16.0	13.0	1,000	7365973	
CA*F3743*6D*+TXV	G*VC961005CNA*	28,600	22,400	16.0	13.0	975	9008104	
CA*F3743*6D*+TXV	G*VC80603B*B*	28,600	22,400	16.0	13.0	1,000	9923490	

See Notes on Page 78.

OUTDOOR UNIT	INDOOR UNITS		COOLING RATINGS				CFM	AHRI #
	COILS/AIR HANDLERS	FURNACES	TOTAL ¹	SENS. ¹	SEER ²	EER ³		
GSX16 0301F* (Contd.)	CA*F3743*6D*+TXV	G*VC80803B*B*	28,600	22,400	16.0	13.0	950	9923503
	CA*F3743*6D*+TXV	G*VC80805D*B*	28,600	22,400	16.0	13.0	1,000	9923519
	CA*F4860*6D*	G*VC960804CNA*	28,600	22,400	15.0	12.5	1,000	7355188
	CA*F4860*6D*	G*VM970804CNA*	28,600	22,400	15.0	12.5	1,000	7355335
	CA*F4860*6D*	A*VC960804CNA*	28,600	22,400	15.0	12.5	1,000	7355515
	CA*F4860*6D*	A*VM970804CNA*	28,600	22,400	15.0	12.5	1,000	7355662
	CA*F4961*6D*+EEP+TXV		29,400	23,000	15.0	12.5	1,000	5753029
	CAPT3743*4A*	G*EC960403BNA*	28,400	21,600	15.0	12.5	1,000	10338250
	CAPT3743*4A*	G*E80805C*B*	28,600	22,400	15.0	12.5	1,000	5983477
	CAPT3743*4A*	G*E81005C*B*	28,600	22,400	15.0	12.5	1,000	5983482
	CAPT3743*4A*	G*VC80604B*B*	28,600	22,400	15.0	12.5	1,000	5983486
	CAPT3743*4A*	G*VC80805C*B*	28,600	22,400	16.0	13.0	980	5983490
	CAPT3743*4A*	G*VC81005C*B*	28,600	22,400	16.0	13.0	1,000	5983495
	CAPT3743*4A*	A*VC80604B*B*	28,600	22,400	15.0	12.5	1,000	5983896
	CAPT3743*4A*	A*VC80805C*B*	28,600	22,400	16.0	13.0	980	5983900
	CAPT3743*4A*	A*VC81005C*B*	28,600	22,400	16.0	13.0	1,000	5983905
	CAPT3743*4A*	G*E80603B*B*	28,600	22,400	15.0	12.5	1,050	6494119
	CAPT3743*4A*	ADVC80603B*B*	28,600	22,400	15.0	12.5	1,000	6494120
	CAPT3743*4A*	ADVC80805C*B*	28,600	22,400	15.0	12.5	1,000	6494121
	CAPT3743*4A*	ADVC81005C*B*	28,600	22,400	15.0	12.5	1,000	6494122
	CAPT3743*4A*	A*EH800603B*A*	28,600	22,400	15.0	12.5	1,050	6945097
	CAPT3743*4A*	A*EH800805C*A*	28,600	22,400	15.0	12.5	1,000	6945098
	CAPT3743*4A*	A*EH801005C*A*	28,600	22,400	15.0	12.5	1,000	6945099
	CAPT3743*4A*	G*VC960403BNA*	28,600	22,400	15.5	12.5	1,000	7355155
	CAPT3743*4A*	G*VC960603BNA*	28,600	22,400	15.5	12.5	1,000	7355167
	CAPT3743*4A*	G*VC960803BNA*	28,600	22,400	15.5	12.5	1,000	7355179
	CAPT3743*4A*	G*VC960804CNA*	28,600	22,400	15.5	12.5	1,000	7355189
	CAPT3743*4A*	G*VM970603BNA*	28,600	22,400	15.5	12.5	1,000	7355314
	CAPT3743*4A*	G*VM970803BNA*	28,600	22,400	15.5	12.5	1,000	7355326
	CAPT3743*4A*	G*VM970804CNA*	28,600	22,400	15.5	12.5	1,000	7355336
	CAPT3743*4A*	A*VC960403BNA*	28,600	22,400	15.5	12.5	1,000	7355482
	CAPT3743*4A*	A*VC960603BNA*	28,600	22,400	15.5	12.5	1,000	7355494
	CAPT3743*4A*	A*VC960803BNA*	28,600	22,400	15.5	12.5	1,000	7355506
	CAPT3743*4A*	A*VC960804CNA*	28,600	22,400	15.5	12.5	1,000	7355516
	CAPT3743*4A*	A*VM970603BNA*	28,600	22,400	15.5	12.5	1,000	7355641
	CAPT3743*4A*	A*VM970803BNA*	28,600	22,400	15.5	12.5	1,000	7355653
	CAPT3743*4A*	A*VM970804CNA*	28,600	22,400	15.5	12.5	1,000	7355663
	CAPT3743*4A*	G*EC960302BNA*	28,600	22,400	15.0	12.5	980	7365791
	CAPT3743*4A*	G*EC960402BNA*	28,600	22,400	15.0	12.5	980	7365798
	CAPT3743*4A*	G*EC960603BNA*	28,600	22,400	15.0	12.5	1,000	7365805
	CAPT3743*4A*	G*EC960803BNA*	28,600	22,400	15.0	12.5	1,000	7365812
	CAPT3743*4A*	G*EC961004CNA*	28,600	22,400	15.5	12.5	1,000	7365819
	CAPT3743*4A*	A*EC960302BNA*	28,600	22,400	15.0	12.5	980	7365953
	CAPT3743*4A*	A*EC960402BNA*	28,600	22,400	15.0	12.5	980	7365960
	CAPT3743*4A*	A*EC960603BNA*	28,600	22,400	15.0	12.5	1,000	7365967
	CAPT3743*4A*	A*EC960803BNA*	28,600	22,400	15.0	12.5	1,000	7365974
	CAPT3743*4A*	A*EC961004CNA*	28,600	22,400	15.5	12.5	1,000	7365981
	CAPT3743*4A*	G*VC80603B*B*	28,600	22,400	15.0	12.5	1,000	9923491
	CAPT3743*4A*	G*VC80803B*B*	28,600	22,400	15.0	12.5	950	9923504
	CAPT3743*4A*	G*VC80804C*B*	28,600	22,400	15.0	12.5	1,050	9923513
CAPT3743*4A*	G*VC80805D*B*	28,600	22,400	16.0	13.0	1,000	9923520	
CAPT3743*4A*+MBVC1200**-1A*		28,600	22,400	15.0	12.5	910	5983469	
CAPT3743*4A*+MBVC1600**-1A*		28,600	22,400	15.0	12.5	945	5983470	
CHPF3636B6C*	G*EC960303ANA*	28,400	21,600	14.5	12.5	925	10516060	

See Notes on Page 78.

AHRI RATINGS (CONT.)

OUTDOOR UNIT	INDOOR UNITS		COOLING RATINGS				CFM	AHRI #
	COILS/AIR HANDLERS	FURNACES	TOTAL ¹	SENS. ¹	SEER ²	EER ³		
GSX16 0301F* (Contd.)	CHPF3636B6C*	G*EC960403ANA*	28,000	21,400	14.0	12.2	925	10516064
	CHPF3636B6C*	G*EC960603ANA*	28,400	21,600	14.5	12.5	900	10516058
	CHPF3636B6C*	G*EC960403BNA*	28,000	21,400	14.0	12.2	1,025	10338251
	CHPF3636B6C*	G*EC960302BNA*	28,400	22,200	15.0	12.5	980	7365792
	CHPF3636B6C*	G*EC960402BNA*	28,400	22,200	15.0	12.5	980	7365799
	CHPF3636B6C*	G*EC960603BNA*	28,400	22,200	15.0	12.5	1,000	7365806
	CHPF3636B6C*	G*EC960803BNA*	28,400	22,200	15.0	12.5	1,000	7365813
	CHPF3636B6C*	A*EC960302BNA*	28,400	22,200	15.0	12.5	980	7365954
	CHPF3636B6C*	A*EC960402BNA*	28,400	22,200	15.0	12.5	980	7365961
	CHPF3636B6C*	A*EC960603BNA*	28,400	22,200	15.0	12.5	1,000	7365968
	CHPF3636B6C*	A*EC960803BNA*	28,400	22,200	15.0	12.5	1,000	7365975
	CHPF3636B6C*+MBVC1200**-1A*		28,400	22,200	15.0	12.5	910	5986759
	CHPF3636B6C*+MBVC1200**-1A*+TXV		28,400	22,200	15.5	12.5	910	5983471
	CHPF3636B6C*+TXV	G*EC960303ANA*	28,400	21,600	15.0	12.5	925	10516061
	CHPF3636B6C*+TXV	G*EC960403ANA*	28,000	21,400	14.5	12.2	925	10516065
	CHPF3636B6C*+TXV	G*EC960603ANA*	28,400	21,600	15.0	12.5	900	10516059
	CHPF3636B6C*+TXV	G*EC960403BNA*	28,200	21,400	14.5	12.2	1,025	10338252
	CHPF3636B6C*+TXV	G*VC960403BNA*	28,400	22,200	15.0	12.5	1,000	7355156
	CHPF3636B6C*+TXV	G*VC960603BNA*	28,400	22,200	15.0	12.5	1,000	7355168
	CHPF3636B6C*+TXV	G*VC960803BNA*	28,400	22,200	15.0	12.5	1,000	7355180
	CHPF3636B6C*+TXV	G*VM970603BNA*	28,400	22,200	15.0	12.5	1,000	7355315
	CHPF3636B6C*+TXV	G*VM970803BNA*	28,400	22,200	15.0	12.5	1,000	7355327
	CHPF3636B6C*+TXV	A*VC960403BNA*	28,400	22,200	15.0	12.5	1,000	7355483
	CHPF3636B6C*+TXV	A*VC960603BNA*	28,400	22,200	15.0	12.5	1,000	7355495
	CHPF3636B6C*+TXV	A*VC960803BNA*	28,400	22,200	15.0	12.5	1,000	7355507
	CHPF3636B6C*+TXV	A*VM970603BNA*	28,400	22,200	15.0	12.5	1,000	7355642
	CHPF3636B6C*+TXV	A*VM970803BNA*	28,400	22,200	15.0	12.5	1,000	7355654
	CHPF3636B6C*+TXV	G*EC960302BNA*	28,400	22,200	15.5	12.5	980	7365793
	CHPF3636B6C*+TXV	G*EC960402BNA*	28,400	22,200	15.5	12.5	980	7365800
	CHPF3636B6C*+TXV	G*EC960603BNA*	28,400	22,200	15.5	12.5	1,000	7365807
	CHPF3636B6C*+TXV	G*EC960803BNA*	28,400	22,200	15.5	12.5	1,000	7365814
	CHPF3636B6C*+TXV	A*EC960302BNA*	28,400	22,200	15.5	12.5	980	7365955
	CHPF3636B6C*+TXV	A*EC960402BNA*	28,400	22,200	15.5	12.5	980	7365962
	CHPF3636B6C*+TXV	A*EC960603BNA*	28,400	22,200	15.5	12.5	1,000	7365969
	CHPF3636B6C*+TXV	A*EC960803BNA*	28,400	22,200	15.5	12.5	1,000	7365976
	CHPF3636B6C*+TXV	G*VC80603B*B*	28,400	22,200	15.0	12.5	1,000	9923492
	CHPF3636B6C*+TXV	G*VC80803B*B*	28,400	22,200	15.0	12.5	950	9923505
	CHPF3642C6C*	G*E80805C*B*	28,400	22,200	14.5	12.2	1,000	5986765
	CHPF3642C6C*	G*E81005C*B*	28,400	22,200	14.5	12.2	1,000	5986767
	CHPF3642C6C*	G*VC80604B*B*	28,400	22,200	15.0	12.5	1,000	5986769
	CHPF3642C6C*	G*VC80805C*B*	28,400	22,200	15.0	12.5	980	5986772
	CHPF3642C6C*	G*VC81005C*B*	28,400	22,200	15.0	12.5	1,000	5986776
	CHPF3642C6C*	A*VC80604B*B*	28,400	22,200	15.0	12.5	1,000	5987202
	CHPF3642C6C*	A*VC80805C*B*	28,400	22,200	15.0	12.5	980	5987205
	CHPF3642C6C*	A*VC81005C*B*	28,400	22,200	15.0	12.5	1,000	5987209
	CHPF3642C6C*	A*EH800805C*A*	28,400	22,200	14.5	12.2	1,000	6945104
	CHPF3642C6C*	A*EH801005C*A*	28,400	22,200	14.5	12.2	1,000	6945105
	CHPF3642C6C*	G*EC961004CNA*	28,600	22,400	15.0	12.5	1,000	7365822
	CHPF3642C6C*	A*EC961004CNA*	28,600	22,400	15.0	12.5	1,000	7365984
	CHPF3642C6C*	G*VC80804C*B*	28,400	22,200	15.0	12.5	1,000	9923514
CHPF3642C6C*	G*VC80805D*B*	28,400	22,200	15.0	12.5	1,000	9923521	
CHPF3642C6C*+EEP+TXV		28,400	22,200	14.5	12.2	1,000	5983472	
CHPF3642C6C*+TXV	G*E80805C*B*	28,400	22,200	15.0	12.5	1,000	5983478	
CHPF3642C6C*+TXV	G*E81005C*B*	28,400	22,200	15.0	12.5	1,000	5983483	

See Notes on Page 78.

OUTDOOR UNIT	INDOOR UNITS		COOLING RATINGS				CFM	AHRI #
	COILS/AIR HANDLERS	FURNACES	TOTAL ¹	SENS. ¹	SEER ²	EER ³		
GSX16 0301F* (Contd.)	CHPF3642C6C*+TXV	G*VC80604B*B*	28,400	22,200	15.5	12.5	1,000	5983487
	CHPF3642C6C*+TXV	G*VC80805C*B*	28,400	22,200	15.5	12.5	980	5983491
	CHPF3642C6C*+TXV	G*VC81005C*B*	28,400	22,200	15.5	12.5	1,000	5983496
	CHPF3642C6C*+TXV	A*VC80604B*B*	28,400	22,200	15.5	12.5	1,000	5983897
	CHPF3642C6C*+TXV	A*VC80805C*B*	28,400	22,200	15.5	12.5	980	5983901
	CHPF3642C6C*+TXV	A*VC81005C*B*	28,400	22,200	15.5	12.5	1,000	5983906
	CHPF3642C6C*+TXV	A*EH800805C*A*	28,400	22,200	15.0	12.5	1,000	6945107
	CHPF3642C6C*+TXV	A*EH801005C*A*	28,400	22,200	15.0	12.5	1,000	6945108
	CHPF3642C6C*+TXV	G*EC961004CNA*	28,600	22,400	15.5	12.5	1,000	7365823
	CHPF3642C6C*+TXV	A*EC961004CNA*	28,600	22,400	15.5	12.5	1,000	7365985
	CHPF3642C6C*+TXV	G*EC960803BNA*	28,400	22,200	15.0	12.5	1,000	9115256
	CHPF3642C6C*+TXV	G*VC80804C*B*	28,400	22,200	15.5	12.5	1,000	9923515
	CHPF3642C6C*+TXV	G*VC80805D*B*	28,400	22,200	15.5	12.5	1,000	9923522
	CHPF3642D6C*+TXV	G*E80805C*B*	28,400	22,200	15.0	12.5	1,000	5983479
	CHPF3642D6C*+TXV	G*E81005C*B*	28,400	22,200	15.0	12.5	1,000	5983484
	CHPF3642D6C*+TXV	A*EH800805C*A*	28,400	22,200	15.0	12.5	1,000	6945110
	CHPF3642D6C*+TXV	A*EH801005C*A*	28,400	22,200	15.0	12.5	1,000	6945111
	CHPF3743C6B*	G*E80805C*B*	28,600	22,400	15.5	12.5	1,000	5986766
	CHPF3743C6B*	G*VC80805C*B*	28,600	22,400	15.5	12.5	980	5986773
	CHPF3743C6B*	A*VC80805C*B*	28,600	22,400	15.5	12.5	980	5987206
	CHPF3743C6B*	A*EH800805C*A*	28,600	22,400	15.5	12.5	1,000	6945113
	CHPF3743C6B*	G*VC960403BNA*	28,600	22,400	15.0	12.5	1,000	7355157
	CHPF3743C6B*	G*VC960603BNA*	28,600	22,400	15.0	12.5	1,000	7355169
	CHPF3743C6B*	G*VC960803BNA*	28,600	22,400	15.0	12.5	1,000	7355181
	CHPF3743C6B*	G*VC960804CNA*	28,600	22,400	15.0	12.5	1,000	7355190
	CHPF3743C6B*	G*VM970603BNA*	28,600	22,400	15.0	12.5	1,000	7355316
	CHPF3743C6B*	G*VM970803BNA*	28,600	22,400	15.0	12.5	1,000	7355328
	CHPF3743C6B*	G*VM970804CNA*	28,600	22,400	15.0	12.5	1,000	7355337
	CHPF3743C6B*	A*VC960403BNA*	28,600	22,400	15.0	12.5	1,000	7355484
	CHPF3743C6B*	A*VC960603BNA*	28,600	22,400	15.0	12.5	1,000	7355496
	CHPF3743C6B*	A*VC960803BNA*	28,600	22,400	15.0	12.5	1,000	7355508
	CHPF3743C6B*	A*VC960804CNA*	28,600	22,400	15.0	12.5	1,000	7355517
	CHPF3743C6B*	A*VM970603BNA*	28,600	22,400	15.0	12.5	1,000	7355643
	CHPF3743C6B*	A*VM970803BNA*	28,600	22,400	15.0	12.5	1,000	7355655
	CHPF3743C6B*	A*VM970804CNA*	28,600	22,400	15.0	12.5	1,000	7355664
	CHPF3743C6B*	G*EC961004CNA*	28,600	22,400	15.5	12.5	1,000	7365824
	CHPF3743C6B*	A*EC961004CNA*	28,600	22,400	15.5	12.5	1,000	7365986
	CHPF3743C6B*	G*VC80603B*B*	28,400	22,200	15.0	12.5	1,000	9923493
	CHPF3743C6B*	G*VC80803B*B*	28,400	22,200	15.0	12.5	950	9923506
	CHPF3743C6B*	G*VC80805D*B*	28,600	22,400	15.5	12.5	1,000	9923523
	CHPF3743C6B*+EEP+TXV		29,000	22,800	14.5	12.2	1,000	5753030
	CHPF3743C6B*+MBVC1600**-1A*		28,600	22,400	15.5	12.5	945	5986762
	CHPF3743C6B*+MBVC1600**-1A*+TXV		28,600	22,400	16.0	13.0	945	5983473
	CHPF3743C6B*+TXV	G*E80805C*B*	29,000	22,800	16.0	13.0	1,050	5753033
	CHPF3743C6B*+TXV	G*VC80805C*B*	28,600	22,400	16.0	13.0	980	5983492
	CHPF3743C6B*+TXV	A*VC80805C*B*	28,600	22,400	16.0	13.0	980	5983902
	CHPF3743C6B*+TXV	A*EH800805C*A*	29,000	22,800	16.0	13.0	1,050	6945116
	CHPF3743C6B*+TXV	G*VC960403BNA*	28,600	22,400	16.0	13.0	1,000	7355158
	CHPF3743C6B*+TXV	G*VC960603BNA*	28,600	22,400	16.0	13.0	1,000	7355170
	CHPF3743C6B*+TXV	G*VC960803BNA*	28,600	22,400	16.0	13.0	1,000	7355182
CHPF3743C6B*+TXV	G*VC960804CNA*	28,600	22,400	16.0	13.0	1,000	7355191	
CHPF3743C6B*+TXV	G*VM970603BNA*	28,600	22,400	16.0	13.0	1,000	7355317	
CHPF3743C6B*+TXV	G*VM970803BNA*	28,600	22,400	16.0	13.0	1,000	7355329	
CHPF3743C6B*+TXV	G*VM970804CNA*	28,600	22,400	16.0	13.0	1,000	7355338	

See Notes on Page 78.

AHRI RATINGS (CONT.)

OUTDOOR UNIT	INDOOR UNITS		COOLING RATINGS				CFM	AHRI #
	COILS/AIR HANDLERS	FURNACES	TOTAL ¹	SENS. ¹	SEER ²	EER ³		
GSX16 0301F* (Contd.)	CHPF3743C6B*+TXV	A*VC960403BNA*	28,600	22,400	16.0	13.0	1,000	7355485
	CHPF3743C6B*+TXV	A*VC960603BNA*	28,600	22,400	16.0	13.0	1,000	7355497
	CHPF3743C6B*+TXV	A*VC960803BNA*	28,600	22,400	16.0	13.0	1,000	7355509
	CHPF3743C6B*+TXV	A*VC960804CNA*	28,600	22,400	16.0	13.0	1,000	7355518
	CHPF3743C6B*+TXV	A*VM970603BNA*	28,600	22,400	16.0	13.0	1,000	7355644
	CHPF3743C6B*+TXV	A*VM970803BNA*	28,600	22,400	16.0	13.0	1,000	7355656
	CHPF3743C6B*+TXV	A*VM970804CNA*	28,600	22,400	16.0	13.0	1,000	7355665
	CHPF3743C6B*+TXV	G*EC961004CNA*	28,600	22,400	16.0	13.0	1,000	7365825
	CHPF3743C6B*+TXV	A*EC961004CNA*	28,600	22,400	16.0	13.0	1,000	7365987
	CHPF3743C6B*+TXV	G*VC80603B*B*	28,400	22,200	15.0	12.5	1,000	9923494
	CHPF3743C6B*+TXV	G*VC80803B*B*	28,400	22,200	15.0	12.5	950	9923507
	CHPF3743C6B*+TXV	G*VC80805D*B*	28,600	22,400	16.0	13.0	1,000	9923524
	CHPF4860D6D*+EEP+TXV		29,400	23,000	15.0	12.5	900	5753031
	CSCF3036N6D*+TXV	G*VC960403BNA*	28,200	22,000	15.0	12.5	1,000	7355160
	CSCF3036N6D*+TXV	G*VC960603BNA*	28,200	22,000	15.0	12.5	1,000	7355172
	CSCF3036N6D*+TXV	G*VC960803BNA*	28,200	22,000	15.0	12.5	1,000	7355184
	CSCF3036N6D*+TXV	G*VM970603BNA*	28,200	22,000	15.0	12.5	1,000	7355319
	CSCF3036N6D*+TXV	G*VM970803BNA*	28,200	22,000	15.0	12.5	1,000	7355331
	CSCF3036N6D*+TXV	A*VC960403BNA*	28,200	22,000	15.0	12.5	1,000	7355487
	CSCF3036N6D*+TXV	A*VC960603BNA*	28,200	22,000	15.0	12.5	1,000	7355499
	CSCF3036N6D*+TXV	A*VC960803BNA*	28,200	22,000	15.0	12.5	1,000	7355511
	CSCF3036N6D*+TXV	A*VM970603BNA*	28,200	22,000	15.0	12.5	1,000	7355646
	CSCF3036N6D*+TXV	A*VM970803BNA*	28,200	22,000	15.0	12.5	1,000	7355658
	CSCF3036N6D*+TXV	G*VC80603B*B*	28,000	22,000	14.5	12.2	1,000	9923495
	CSCF3036N6D*+TXV	G*VC80803B*B*	28,000	22,000	14.5	12.2	950	9923508
	CSCF3642N6D*	G*VC960403BNA*	28,200	22,000	15.0	12.5	1,000	7355161
	CSCF3642N6D*	G*VC960603BNA*	28,200	22,000	15.0	12.5	1,000	7355173
	CSCF3642N6D*	G*VC960803BNA*	28,200	22,000	15.0	12.5	1,000	7355185
	CSCF3642N6D*	G*VC960804CNA*	28,400	22,200	15.0	12.5	1,000	7355192
	CSCF3642N6D*	G*VM970603BNA*	28,200	22,000	15.0	12.5	1,000	7355320
	CSCF3642N6D*	G*VM970803BNA*	28,200	22,000	15.0	12.5	1,000	7355332
	CSCF3642N6D*	G*VM970804CNA*	28,400	22,200	15.0	12.5	1,000	7355339
	CSCF3642N6D*	A*VC960403BNA*	28,200	22,000	15.0	12.5	1,000	7355488
	CSCF3642N6D*	A*VC960603BNA*	28,200	22,000	15.0	12.5	1,000	7355500
	CSCF3642N6D*	A*VC960803BNA*	28,200	22,000	15.0	12.5	1,000	7355512
	CSCF3642N6D*	A*VC960804CNA*	28,400	22,200	15.0	12.5	1,000	7355519
	CSCF3642N6D*	A*VM970603BNA*	28,200	22,000	15.0	12.5	1,000	7355647
	CSCF3642N6D*	A*VM970803BNA*	28,200	22,000	15.0	12.5	1,000	7355659
	CSCF3642N6D*	A*VM970804CNA*	28,400	22,200	15.0	12.5	1,000	7355666
	CSCF3642N6D*	G*VC80603B*B*	28,400	22,200	15.0	12.5	1,000	9923496
	CSCF3642N6D*	G*VC80803B*B*	28,400	22,200	15.0	12.5	950	9923509
	CSCF3642N6D*+EEP		28,800	22,600	14.0	12.2	1,000	5986763
	CSCF3642N6D*+EEP+TXV		28,800	22,600	14.5	12.2	1,000	5983474
	CSCF3642N6D*+TXV	G*VC960403BNA*	28,200	22,000	15.5	12.5	1,000	7355162
	CSCF3642N6D*+TXV	G*VC960603BNA*	28,200	22,000	15.5	12.5	1,000	7355174
	CSCF3642N6D*+TXV	G*VC960803BNA*	28,200	22,000	15.5	12.5	1,000	7355186
	CSCF3642N6D*+TXV	G*VC960804CNA*	28,400	22,200	15.5	12.5	1,000	7355193
	CSCF3642N6D*+TXV	G*VM970603BNA*	28,200	22,000	15.5	12.5	1,000	7355321
	CSCF3642N6D*+TXV	G*VM970803BNA*	28,200	22,000	15.5	12.5	1,000	7355333
	CSCF3642N6D*+TXV	G*VM970804CNA*	28,400	22,200	15.5	12.5	1,000	7355340
CSCF3642N6D*+TXV	A*VC960403BNA*	28,200	22,000	15.5	12.5	1,000	7355489	
CSCF3642N6D*+TXV	A*VC960603BNA*	28,200	22,000	15.5	12.5	1,000	7355501	
CSCF3642N6D*+TXV	A*VC960803BNA*	28,200	22,000	15.5	12.5	1,000	7355513	
CSCF3642N6D*+TXV	A*VC960804CNA*	28,400	22,200	15.5	12.5	1,000	7355520	

See Notes on Page 78.

OUTDOOR UNIT	INDOOR UNITS		COOLING RATINGS				CFM	AHRI #
	COILS/AIR HANDLERS	FURNACES	TOTAL ¹	SENS. ¹	SEER ²	EER ³		
GSX16 0301F* (Contd.)	CSCF3642N6D*+TXV	A*VM970603BNA*	28,200	22,000	15.5	12.5	1,000	7355648
	CSCF3642N6D*+TXV	A*VM970803BNA*	28,200	22,000	15.5	12.5	1,000	7355660
	CSCF3642N6D*+TXV	A*VM970804CNA*	28,400	22,200	15.5	12.5	1,000	7355667
	CSCF3642N6D*+TXV	G*VC80603B*B*	28,400	22,200	15.5	12.5	1,000	9923497
	CSCF3642N6D*+TXV	G*VC80803B*B*	28,400	22,200	15.5	12.5	950	9923510
GSX16 0311A*	ACNF30XX16D*+TXV		27,000	21,600	14.0	12.2	815	9105184
	ARUF37C14A*+TXV		29,000	23,200	15.0	12.5	990	9103174
	ASPT36C14A*		28,000	22,400	16.0	13.0	810	9103167
	ASPT37B14A*		28,000	22,400	15.0	12.5	910	9103175
	ASPT37C14A*		28,000	22,400	16.0	13.0	910	9103176
	ASPT39C14B*		28,000	22,400	16.0	13.0	820	201830194
	AVPTC30C14A*		27,600	22,000	16.0	13.0	870	9103171
	AVPTC36C14A*		28,000	22,400	16.0	13.0	985	9103170
	AVPTC37B14A*		28,400	22,800	15.5	13.0	930	9103172
	AVPTC37C14A*		28,600	22,800	16.0	13.0	930	9103173
	AVPTC39C14A*		28,000	22,400	16.0	13.0	965	10206671
	AWUF31XX16A*		28,000	22,400	15.0	12.5	920	9103168
	AWUF31XX16A*+TXV		28,000	22,400	15.0	12.5	920	9103177
	AWUF32XX16A*		28,000	22,400	15.0	12.5	920	9103169
	AWUF32XX16A*+TXV		28,000	22,400	15.0	12.5	920	9103178
	CA*F3137*6A*	G*EC960403BNA*	28,400	22,000	15.0	12.5	1,000	10338253
	CA*F3137*6A*	G*VC80604B*B*	28,600	22,800	15.5	13.0	990	9103186
	CA*F3137*6A*	G*EC960603BNA*	28,600	22,800	15.0	12.5	1,020	9103194
	CA*F3137*6A*	G*EC960403ANA*	28,400	22,000	15.0	12.5	975	10516072
	CA*F3137*6A*	G*EC960603ANA*	28,600	22,200	15.0	12.5	975	10516066
	CA*F3137*6A*	G*EC960803BNA*	28,200	22,600	15.0	12.5	950	9103203
	CA*F3137*6A*	G*VC960403BNA*	28,400	22,800	15.0	12.5	950	9103214
	CA*F3137*6A*	G*VC960603BNA*	28,600	22,800	15.0	12.5	1,010	9103225
	CA*F3137*6A*	G*VC960803BNA*	28,600	22,800	15.0	12.5	1,030	9103235
	CA*F3137*6A*	G*VM970603BNA*	28,600	22,800	15.0	12.5	1,010	9103246
	CA*F3137*6A*	G*VM970803BNA*	28,600	22,800	15.0	12.5	1,030	9103257
	CA*F3137*6A*	G*EC960402BNA*	28,400	22,800	15.0	12.5	985	9103278
	CA*F3137*6A*	ADVC80603B*B*	28,600	22,800	15.5	13.0	1,000	9103334
	CA*F3137*6A*	A*VC80604B*B*	28,600	22,800	15.5	13.0	990	9103350
	CA*F3137*6A*	A*EC960603BNA*	28,600	22,800	15.0	12.5	1,020	9103358
	CA*F3137*6A*	A*EC960803BNA*	28,200	22,600	15.0	12.5	950	9103367
	CA*F3137*6A*	A*VC960403BNA*	28,400	22,800	15.0	12.5	950	9103378
	CA*F3137*6A*	A*VC960603BNA*	28,600	22,800	15.0	12.5	1,010	9103389
	CA*F3137*6A*	A*VC960803BNA*	28,600	22,800	15.0	12.5	1,030	9103399
	CA*F3137*6A*	A*VM970603BNA*	28,600	22,800	15.0	12.5	1,010	9103410
	CA*F3137*6A*	A*VM970803BNA*	28,600	22,800	15.0	12.5	1,030	9103421
	CA*F3137*6A*	A*EC960402BNA*	28,400	22,800	15.0	12.5	985	9103442
	CA*F3137*6A*	G*VC80603B*B*	28,400	22,800	15.0	12.5	1,000	9923525
	CA*F3137*6A*	G*VC80803B*B*	28,400	22,800	15.0	12.5	950	9923537
	CA*F3137*6A*+EEP		28,400	22,800	14.0	12.2	1,000	9105183
	CA*F3137*6A*+EEP+TXV		28,400	22,800	14.5	12.5	915	9103163
	CA*F3137*6A*+MBVC1200**-1A*		28,600	22,800	16.0	13.0	950	9103312
	CA*F3137*6A*+MBVC1200**-1A*+TXV		28,600	22,800	16.0	13.0	950	9103305
	CA*F3137*6A*+TXV	G*EC960403ANA*	28,600	22,200	15.0	12.5	975	10516073
	CA*F3137*6A*+TXV	G*EC960603ANA*	28,200	22,000	16.0	13.0	975	10516067
	CA*F3137*6A*+TXV	G*EC960403BNA*	28,400	22,000	16.0	13.0	1,000	10338254
	CA*F3137*6A*+TXV	G*E80603B*B*	28,400	22,800	16.0	13.0	970	8982243
CA*F3137*6A*+TXV	G*EC960603BNA*	28,200	22,600	16.0	13.0	920	8982245	
CA*F3137*6A*+TXV	G*EC960803BNA*	28,200	22,600	16.0	13.0	935	8982246	

See Notes on Page 78.

AHRI RATINGS (CONT.)

OUTDOOR UNIT	INDOOR UNITS		COOLING RATINGS				CFM	AHRI #
	COILS/AIR HANDLERS	FURNACES	TOTAL ¹	SENS. ¹	SEER ²	EER ³		
GSX16 0311A* (Contd.)	CA*F3137*6A*+TXV	G*EC960402BNA*	28,600	22,800	16.0	13.0	985	9103271
	CA*F3137*6A*+TXV	ADV80603B*B*	28,600	22,800	16.0	13.0	1,000	9103332
	CA*F3137*6A*+TXV	A*EC960402BNA*	28,600	22,800	16.0	13.0	985	9103435
	CA*F3137*6A*+TXV	G*VC80603B*B*	28,400	22,800	16.0	13.0	1,000	9923526
	CA*F3137*6A*+TXV	G*VC80803B*B*	28,400	22,800	16.0	13.0	950	9923538
	CA*F3636*6D*	G*VC80604B*B*	28,200	22,600	15.0	12.5	990	9103184
	CA*F3636*6D*	G*EC960803BNA*	28,200	22,600	15.0	12.5	950	9103201
	CA*F3636*6D*	G*VC960403BNA*	28,400	22,800	15.0	12.5	950	9103212
	CA*F3636*6D*	G*VC960603BNA*	28,000	22,400	15.0	12.5	1,010	9103223
	CA*F3636*6D*	G*VM970603BNA*	28,000	22,400	15.0	12.5	1,010	9103244
	CA*F3636*6D*	G*VM970803BNA*	28,400	22,800	15.0	12.5	1,030	9103255
	CA*F3636*6D*	A*VC80604B*B*	28,200	22,600	15.0	12.5	990	9103348
	CA*F3636*6D*	A*EC960803BNA*	28,200	22,600	15.0	12.5	950	9103365
	CA*F3636*6D*	A*VC960403BNA*	28,400	22,800	15.0	12.5	950	9103376
	CA*F3636*6D*	A*VC960603BNA*	28,000	22,400	15.0	12.5	1,010	9103387
	CA*F3636*6D*	A*VM970603BNA*	28,000	22,400	15.0	12.5	1,010	9103408
	CA*F3636*6D*	A*VM970803BNA*	28,400	22,800	15.0	12.5	1,030	9103419
	CA*F3636*6D*	G*VC80603B*B*	28,400	22,800	15.0	12.5	1,000	9923527
	CA*F3636*6D*	G*VC80803B*B*	28,400	22,800	15.0	12.5	950	9923539
	CA*F3636*6D*	G*VC80804C*B*	28,400	22,800	15.0	12.5	1,050	9923549
	CA*F3636*6D*+MBVC1200**-1A*		28,400	22,800	15.0	12.5	950	9103310
	CA*F3636*6D*+MBVC1200**-1A*+TXV		28,400	22,800	15.5	12.5	950	9103306
	CA*F3636*6D*+TXV	G*VC80604B*B*	28,200	22,600	15.0	12.5	990	9103181
	CA*F3636*6D*+TXV	G*VC960403BNA*	28,200	22,600	15.0	12.5	950	9103206
	CA*F3636*6D*+TXV	G*VC960603BNA*	28,200	22,600	15.0	12.5	1,010	9103217
	CA*F3636*6D*+TXV	G*VC960803BNA*	28,400	22,800	15.0	12.5	1,030	9103228
	CA*F3636*6D*+TXV	G*VM970603BNA*	28,200	22,600	15.0	12.5	1,010	9103238
	CA*F3636*6D*+TXV	G*VM970803BNA*	28,400	22,800	15.0	12.5	1,030	9103249
	CA*F3636*6D*+TXV	A*VC80604B*B*	28,200	22,600	15.0	12.5	990	9103345
	CA*F3636*6D*+TXV	A*VC960403BNA*	28,200	22,600	15.0	12.5	950	9103370
	CA*F3636*6D*+TXV	A*VC960603BNA*	28,200	22,600	15.0	12.5	1,010	9103381
	CA*F3636*6D*+TXV	A*VC960803BNA*	28,400	22,800	15.0	12.5	1,030	9103392
	CA*F3636*6D*+TXV	A*VM970603BNA*	28,200	22,600	15.0	12.5	1,010	9103402
	CA*F3636*6D*+TXV	A*VM970803BNA*	28,400	22,800	15.0	12.5	1,030	9103413
	CA*F3636*6D*+TXV	G*VC80603B*B*	28,400	22,800	15.0	12.5	1,000	9923528
	CA*F3636*6D*+TXV	G*VC80803B*B*	28,400	22,800	15.0	12.5	950	9923540
	CA*F3636*6D*+TXV	G*VC80804C*B*	28,400	22,800	15.0	12.5	1,050	9923550
	CA*F3642*6D*	G*EC960403BNA*	27,800	21,600	15.0	12.5	1,000	10338255
	CA*F3642*6D*	G*EC960603BNA*	28,400	22,800	15.0	12.5	1,020	9103192
	CA*F3642*6D*	G*EC960803BNA*	28,200	22,600	15.0	12.5	950	9103202
	CA*F3642*6D*	G*EC960302BNA*	28,400	22,800	15.0	12.5	1,000	9103268
	CA*F3642*6D*	G*EC960402BNA*	28,400	22,800	15.0	12.5	985	9103276
	CA*F3642*6D*	G*EC961004CNA*	28,400	22,800	15.0	12.5	1,050	9103286
	CA*F3642*6D*	G*VC80805C*B*	28,400	22,800	15.0	12.5	990	9103295
	CA*F3642*6D*	G*VC81005C*B*	28,400	22,800	15.0	12.5	1,000	9103302
	CA*F3642*6D*	G*E80805C*B*	28,400	22,800	15.0	12.5	1,050	9103326
	CA*F3642*6D*	ADV80805C*B*	28,400	22,800	15.0	12.5	985	9103337
	CA*F3642*6D*	A*EC960603BNA*	28,400	22,800	15.0	12.5	1,020	9103356
	CA*F3642*6D*	A*EC960803BNA*	28,200	22,600	15.0	12.5	950	9103366
	CA*F3642*6D*	A*EC960302BNA*	28,400	22,800	15.0	12.5	1,000	9103432
CA*F3642*6D*	A*EC960402BNA*	28,400	22,800	15.0	12.5	985	9103440	
CA*F3642*6D*	A*EC961004CNA*	28,400	22,800	15.0	12.5	1,050	9103450	
CA*F3642*6D*	A*VC80805C*B*	28,400	22,800	15.0	12.5	990	9103459	
CA*F3642*6D*	A*VC81005C*B*	28,400	22,800	15.0	12.5	1,000	9103466	

See Notes on Page 78.

OUTDOOR UNIT	INDOOR UNITS		COOLING RATINGS				CFM	AHRI #
	COILS/AIR HANDLERS	FURNACES	TOTAL ¹	SENS. ¹	SEER ²	EER ³		
GSX16 0311A* (Contd.)	CA*F3642*6D*	A*EH800805C*A*	28,400	22,800	15.0	12.5	1,050	9103476
	CA*F3642*6D*+TXV	G*EC960403BNA*	27,800	21,600	15.5	12.5	1,000	10338256
	CA*F3642*6D*+TXV	G*E80603B*B*	28,600	22,800	15.0	12.5	970	9103179
	CA*F3642*6D*+TXV	G*EC960603BNA*	28,400	22,800	15.0	12.5	1,020	9103188
	CA*F3642*6D*+TXV	G*EC960803BNA*	28,200	22,600	15.0	12.5	950	9103197
	CA*F3642*6D*+TXV	G*E81005C*B*	28,400	22,800	15.0	12.5	1,030	9103259
	CA*F3642*6D*+TXV	G*EC960302BNA*	28,400	22,800	15.0	12.5	1,000	9103264
	CA*F3642*6D*+TXV	G*EC960402BNA*	28,600	22,800	15.0	12.5	985	9103272
	CA*F3642*6D*+TXV	G*EC961004CNA*	28,600	22,800	16.0	13.0	1,050	9103281
	CA*F3642*6D*+TXV	G*VC80805C*B*	28,400	22,800	15.5	12.5	990	9103290
	CA*F3642*6D*+TXV	G*VC81005C*B*	28,400	22,800	15.5	12.5	1,000	9103298
	CA*F3642*6D*+TXV	G*E80805C*B*	28,400	22,800	15.5	12.5	1,050	9103320
	CA*F3642*6D*+TXV	ADVC80805C*B*	28,400	22,800	15.5	12.5	985	9103335
	CA*F3642*6D*+TXV	ADVC81005C*B*	28,600	22,800	15.5	12.5	1,000	9103338
	CA*F3642*6D*+TXV	A*EH800603B*A*	28,600	22,800	15.0	12.5	970	9103343
	CA*F3642*6D*+TXV	A*EC960603BNA*	28,400	22,800	15.0	12.5	1,020	9103352
	CA*F3642*6D*+TXV	A*EC960803BNA*	28,200	22,600	15.0	12.5	950	9103361
	CA*F3642*6D*+TXV	A*EH801005C*A*	28,400	22,800	15.0	12.5	1,030	9103423
	CA*F3642*6D*+TXV	A*EC960302BNA*	28,400	22,800	15.0	12.5	1,000	9103428
	CA*F3642*6D*+TXV	A*EC960402BNA*	28,600	22,800	15.0	12.5	985	9103436
	CA*F3642*6D*+TXV	A*EC961004CNA*	28,600	22,800	16.0	13.0	1,050	9103445
	CA*F3642*6D*+TXV	A*VC80805C*B*	28,400	22,800	15.5	12.5	990	9103454
	CA*F3642*6D*+TXV	A*VC81005C*B*	28,400	22,800	15.5	12.5	1,000	9103462
	CA*F3642*6D*+TXV	A*EH800805C*A*	28,400	22,800	15.5	12.5	1,050	9103470
	CA*F3743*6D*	G*EC960403BNA*	27,800	21,600	15.0	12.5	1,000	10338257
	CA*F3743*6D*	G*EC960603BNA*	28,400	22,800	15.0	12.5	1,020	9103191
	CA*F3743*6D*	G*EC960803BNA*	28,200	22,600	15.0	12.5	950	9103200
	CA*F3743*6D*	G*VC960403BNA*	28,600	22,800	15.0	12.5	950	9103210
	CA*F3743*6D*	G*VC960603BNA*	28,600	22,800	15.0	12.5	1,010	9103221
	CA*F3743*6D*	G*VC960803BNA*	28,600	22,800	15.0	12.5	1,030	9103232
	CA*F3743*6D*	G*VM970603BNA*	28,600	22,800	15.0	12.5	1,010	9103242
	CA*F3743*6D*	G*VM970803BNA*	28,600	22,800	15.0	12.5	1,030	9103253
	CA*F3743*6D*	G*EC960302BNA*	28,600	22,800	15.0	12.5	1,000	9103267
	CA*F3743*6D*	G*EC960402BNA*	28,400	22,800	15.0	12.5	985	9103275
	CA*F3743*6D*	G*EC961004CNA*	28,400	22,800	15.5	12.5	1,050	9103284
	CA*F3743*6D*	G*VC80805C*B*	28,400	22,800	15.5	12.5	990	9103293
	CA*F3743*6D*	G*VC81005C*B*	28,600	22,800	15.0	12.5	1,000	9103301
	CA*F3743*6D*	G*E80805C*B*	28,400	22,800	15.5	12.5	1,050	9103324
	CA*F3743*6D*	A*EC960603BNA*	28,400	22,800	15.0	12.5	1,020	9103355
	CA*F3743*6D*	A*EC960803BNA*	28,200	22,600	15.0	12.5	950	9103364
	CA*F3743*6D*	A*VC960403BNA*	28,600	22,800	15.0	12.5	950	9103374
	CA*F3743*6D*	A*VC960603BNA*	28,600	22,800	15.0	12.5	1,010	9103385
	CA*F3743*6D*	A*VC960803BNA*	28,600	22,800	15.0	12.5	1,030	9103396
	CA*F3743*6D*	A*VM970603BNA*	28,600	22,800	15.0	12.5	1,010	9103406
	CA*F3743*6D*	A*VM970803BNA*	28,600	22,800	15.0	12.5	1,030	9103417
	CA*F3743*6D*	A*EC960302BNA*	28,600	22,800	15.0	12.5	1,000	9103431
	CA*F3743*6D*	A*EC960402BNA*	28,400	22,800	15.0	12.5	985	9103439
	CA*F3743*6D*	A*EC961004CNA*	28,400	22,800	15.5	12.5	1,050	9103448
	CA*F3743*6D*	A*VC80805C*B*	28,400	22,800	15.5	12.5	990	9103457
	CA*F3743*6D*	A*VC81005C*B*	28,600	22,800	15.0	12.5	1,000	9103465
CA*F3743*6D*	A*EH800805C*A*	28,400	22,800	15.5	12.5	1,050	9103474	
CA*F3743*6D*	G*VC80603B*B*	28,600	22,800	15.5	12.5	1,000	9923529	
CA*F3743*6D*	G*VC80803B*B*	28,600	22,800	15.5	12.5	950	9923541	
CA*F3743*6D*+EEP+TXV		28,600	22,800	14.5	12.5	1,000	8982242	

See Notes on Page 78.

AHRI RATINGS (CONT.)

OUTDOOR UNIT	INDOOR UNITS		COOLING RATINGS				CFM	AHRI #
	COILS/AIR HANDLERS	FURNACES	TOTAL ¹	SENS. ¹	SEER ²	EER ³		
GSX16 0311A* (Contd.)	CA*F3743*6D*+MBVC1200**-1A*		28,600	22,800	15.5	13.0	950	9103309
	CA*F3743*6D*+MBVC1200**-1A*+TXV		28,600	22,800	16.0	13.0	950	9103304
	CA*F3743*6D*+MBVC1600**-1A*		28,600	22,800	16.0	13.0	1,000	9103316
	CA*F3743*6D*+MBVC1600**-1A*+TXV		28,600	22,800	16.0	13.0	1,000	9103313
	CA*F3743*6D*+TXV	G*EC960403BNA*	27,800	21,600	15.5	12.5	1,000	10338258
	CA*F3743*6D*+TXV	G*EC960603BNA*	28,600	22,800	15.5	13.0	1,020	9103187
	CA*F3743*6D*+TXV	G*EC960803BNA*	28,200	22,600	15.5	13.0	950	9103195
	CA*F3743*6D*+TXV	G*VC960403BNA*	28,600	22,800	16.0	13.0	950	9103204
	CA*F3743*6D*+TXV	G*VC960603BNA*	28,600	22,800	16.0	13.0	935	9103215
	CA*F3743*6D*+TXV	G*VC960803BNA*	28,600	22,800	15.5	13.0	1,030	9103226
	CA*F3743*6D*+TXV	G*VM970603BNA*	28,600	22,800	16.0	13.0	1,010	9103236
	CA*F3743*6D*+TXV	G*VM970803BNA*	28,600	22,800	15.5	13.0	1,030	9103247
	CA*F3743*6D*+TXV	G*E81005C*B*	28,600	22,800	15.5	13.0	1,030	9103258
	CA*F3743*6D*+TXV	G*EC960302BNA*	28,600	22,800	16.0	13.0	1,000	9103263
	CA*F3743*6D*+TXV	G*EC960402BNA*	28,600	22,800	16.0	13.0	985	9103270
	CA*F3743*6D*+TXV	G*EC961004CNA*	28,600	22,800	16.0	13.0	1,050	9103279
	CA*F3743*6D*+TXV	G*VC80805C*B*	28,600	22,800	16.0	13.0	990	9103288
	CA*F3743*6D*+TXV	G*VC81005C*B*	28,600	22,800	16.0	13.0	1,000	9103297
	CA*F3743*6D*+TXV	G*E80805C*B*	28,600	22,800	16.0	13.0	1,050	9103318
	CA*F3743*6D*+TXV	A*EC960603BNA*	28,600	22,800	15.5	13.0	1,020	9103351
	CA*F3743*6D*+TXV	A*EC960803BNA*	28,200	22,600	15.5	13.0	950	9103359
	CA*F3743*6D*+TXV	A*VC960403BNA*	28,600	22,800	16.0	13.0	950	9103368
	CA*F3743*6D*+TXV	A*VC960603BNA*	28,600	22,800	16.0	13.0	935	9103379
	CA*F3743*6D*+TXV	A*VC960803BNA*	28,600	22,800	15.5	13.0	1,030	9103390
	CA*F3743*6D*+TXV	A*VM970603BNA*	28,600	22,800	16.0	13.0	1,010	9103400
	CA*F3743*6D*+TXV	A*VM970803BNA*	28,600	22,800	15.5	13.0	1,030	9103411
	CA*F3743*6D*+TXV	A*EH801005C*A*	28,600	22,800	15.5	13.0	1,030	9103422
	CA*F3743*6D*+TXV	A*EC960302BNA*	28,600	22,800	16.0	13.0	1,000	9103427
	CA*F3743*6D*+TXV	A*EC960402BNA*	28,600	22,800	16.0	13.0	985	9103434
	CA*F3743*6D*+TXV	A*EC961004CNA*	28,600	22,800	16.0	13.0	1,050	9103443
	CA*F3743*6D*+TXV	A*VC80805C*B*	28,600	22,800	16.0	13.0	990	9103452
	CA*F3743*6D*+TXV	A*VC81005C*B*	28,600	22,800	16.0	13.0	1,000	9103461
	CA*F3743*6D*+TXV	A*EH800805C*A*	28,600	22,800	16.0	13.0	1,050	9103468
	CA*F3743*6D*+TXV	G*VC80603B*B*	28,600	22,800	16.0	13.0	1,000	9923530
	CA*F3743*6D*+TXV	G*VC80803B*B*	28,600	22,800	16.0	13.0	950	9923542
	CA*F4860*6D*	G*VC960804CNA*	28,600	22,800	15.5	12.5	1,000	9103331
	CA*F4860*6D*	G*VM970804CNA*	28,600	22,800	15.5	12.5	1,000	9103341
	CA*F4860*6D*	A*VC960804CNA*	28,600	22,800	15.5	12.5	1,000	9103481
	CA*F4860*6D*	A*VM970804CNA*	28,600	22,800	15.5	12.5	1,000	9103483
	CA*F4860*6D*+TXV	G*VC960804CNA*	28,600	22,800	16.0	13.0	1,000	9103329
	CA*F4860*6D*+TXV	G*VM970804CNA*	28,600	22,800	16.0	13.0	1,000	9103340
	CA*F4860*6D*+TXV	A*VC960804CNA*	28,600	22,800	16.0	13.0	1,000	9103479
	CA*F4860*6D*+TXV	A*VM970804CNA*	28,600	22,800	16.0	13.0	1,000	9103482
	CA*F4961*6D*+EEP+TXV		29,000	23,200	15.0	12.5	1,000	9103165
	CAPT3743*4A*	G*EC960403BNA*	27,800	21,600	15.5	12.5	1,000	10338259
	CAPT3743*4A*	G*E80603B*B*	28,600	22,800	15.5	13.0	970	9103180
	CAPT3743*4A*	G*VC80604B*B*	28,600	22,800	15.5	12.5	990	9103183
	CAPT3743*4A*	G*EC960603BNA*	28,600	22,800	15.0	12.5	1,020	9103190
	CAPT3743*4A*	G*EC960803BNA*	28,200	22,600	15.0	12.5	950	9103199
	CAPT3743*4A*	G*VC960403BNA*	28,600	22,800	15.0	12.5	950	9103209
CAPT3743*4A*	G*VC960603BNA*	28,600	22,800	15.0	12.5	1,010	9103220	
CAPT3743*4A*	G*VC960803BNA*	28,600	22,800	15.0	12.5	1,030	9103231	
CAPT3743*4A*	G*VM970603BNA*	28,600	22,800	15.0	12.5	1,010	9103241	
CAPT3743*4A*	G*VM970803BNA*	28,600	22,800	15.0	12.5	1,030	9103252	

See Notes on Page 78.

OUTDOOR UNIT	INDOOR UNITS		COOLING RATINGS				CFM	AHRI #
	COILS/AIR HANDLERS	FURNACES	TOTAL ¹	SENS. ¹	SEER ²	EER ³		
GSX16 0311A* (Contd.)	CAPT3743*4A*	G*E81005C*B*	28,600	22,800	15.0	12.5	1,030	9103261
	CAPT3743*4A*	G*EC960302BNA*	28,400	22,800	15.0	12.5	1,000	9103266
	CAPT3743*4A*	G*EC960402BNA*	28,400	22,800	15.0	12.5	985	9103274
	CAPT3743*4A*	G*EC961004CNA*	28,600	22,800	15.5	12.5	1,050	9103283
	CAPT3743*4A*	G*VC80805C*B*	28,400	22,800	15.5	12.5	990	9103292
	CAPT3743*4A*	G*VC81005C*B*	28,600	22,800	16.0	13.0	1,000	9103300
	CAPT3743*4A*	G*E80805C*B*	28,400	22,800	15.5	12.5	1,050	9103322
	CAPT3743*4A*	G*VC960804CNA*	28,600	22,800	16.0	13.0	1,000	9103328
	CAPT3743*4A*	ADVC80603B*B*	28,600	22,800	15.5	13.0	1,000	9103333
	CAPT3743*4A*	ADVC80805C*B*	28,400	22,800	15.5	12.5	985	9103336
	CAPT3743*4A*	ADVC81005C*B*	28,600	22,800	16.0	13.0	1,000	9103339
	CAPT3743*4A*	A*EH800603B*A*	28,600	22,800	15.5	13.0	970	9103344
	CAPT3743*4A*	A*VC80604B*B*	28,600	22,800	15.5	12.5	990	9103347
	CAPT3743*4A*	A*EC960603BNA*	28,600	22,800	15.0	12.5	1,020	9103354
	CAPT3743*4A*	A*EC960803BNA*	28,200	22,600	15.0	12.5	950	9103363
	CAPT3743*4A*	A*VC960403BNA*	28,600	22,800	15.0	12.5	950	9103373
	CAPT3743*4A*	A*VC960603BNA*	28,600	22,800	15.0	12.5	1,010	9103384
	CAPT3743*4A*	A*VC960803BNA*	28,600	22,800	15.0	12.5	1,030	9103395
	CAPT3743*4A*	A*VM970603BNA*	28,600	22,800	15.0	12.5	1,010	9103405
	CAPT3743*4A*	A*VM970803BNA*	28,600	22,800	15.0	12.5	1,030	9103416
	CAPT3743*4A*	A*EH801005C*A*	28,600	22,800	15.0	12.5	1,030	9103425
	CAPT3743*4A*	A*EC960302BNA*	28,400	22,800	15.0	12.5	1,000	9103430
	CAPT3743*4A*	A*EC960402BNA*	28,400	22,800	15.0	12.5	985	9103438
	CAPT3743*4A*	A*EC961004CNA*	28,600	22,800	15.5	12.5	1,050	9103447
	CAPT3743*4A*	A*VC80805C*B*	28,400	22,800	15.5	12.5	990	9103456
	CAPT3743*4A*	A*VC81005C*B*	28,600	22,800	16.0	13.0	1,000	9103464
	CAPT3743*4A*	A*EH800805C*A*	28,400	22,800	15.5	12.5	1,050	9103472
	CAPT3743*4A*	A*VC960804CNA*	28,600	22,800	16.0	13.0	1,000	9103478
	CAPT3743*4A*	G*VC80603B*B*	28,400	22,800	15.0	12.5	1,000	9923531
	CAPT3743*4A*	G*VC80803B*B*	28,400	22,800	15.0	12.5	950	9923543
	CAPT3743*4A*	G*VC80804C*B*	28,400	22,800	15.5	12.5	1,050	9923551
	CAPT3743*4A*+MBVC1200**-1A*		28,600	22,800	16.0	13.0	950	9103308
	CAPT3743*4A*+MBVC1600**-1A*		28,600	22,800	16.0	13.0	1,000	9103315
	CHPF3636B6C*	G*EC960303ANA*	28,200	22,000	14.5	12.5	925	10516070
	CHPF3636B6C*	G*EC960403ANA*	27,800	21,600	14.5	12.2	925	10516074
	CHPF3636B6C*	G*EC960603ANA*	28,400	22,000	14.5	12.5	900	10516068
	CHPF3636B6C*	G*EC960403BNA*	27,800	21,600	14.5	12.2	1,025	10338260
	CHPF3636B6C*	G*EC960603BNA*	28,400	22,800	15.0	12.5	1,020	9103193
	CHPF3636B6C*	G*EC960302BNA*	28,200	22,600	15.0	12.5	1,000	9103269
	CHPF3636B6C*	G*EC960402BNA*	28,200	22,600	15.0	12.5	985	9103277
	CHPF3636B6C*	A*EC960603BNA*	28,400	22,800	15.0	12.5	1,020	9103357
	CHPF3636B6C*	A*EC960302BNA*	28,200	22,600	15.0	12.5	1,000	9103433
	CHPF3636B6C*	A*EC960402BNA*	28,200	22,600	15.0	12.5	985	9103441
	CHPF3636B6C*	G*E80603B*B*	28,400	22,800	15.0	12.5	1,000	9904689
	CHPF3636B6C*+MBVC1200**-1A*		28,400	22,800	15.0	12.5	950	9103311
	CHPF3636B6C*+MBVC1200**-1A*+TXV		28,400	22,800	16.0	13.0	950	9103307
	CHPF3636B6C*+TXV	G*EC960303ANA*	28,200	22,000	15.0	12.5	925	10516071
	CHPF3636B6C*+TXV	G*EC960403ANA*	27,800	21,600	15.0	12.2	925	10516075
	CHPF3636B6C*+TXV	G*EC960603ANA*	28,400	22,000	15.0	12.5	900	10516069
	CHPF3636B6C*+TXV	G*EC960403BNA*	27,800	21,600	15.0	12.2	1,025	10338261
CHPF3636B6C*+TXV	G*EC960603BNA*	28,400	22,800	15.0	12.5	1,020	9103189	
CHPF3636B6C*+TXV	G*EC960803BNA*	28,200	22,600	15.0	12.5	950	9103198	
CHPF3636B6C*+TXV	G*VC960403BNA*	28,400	22,800	15.0	12.5	950	9103207	
CHPF3636B6C*+TXV	G*VC960603BNA*	28,400	22,800	15.0	12.5	1,010	9103218	

See Notes on Page 78.

AHRI RATINGS (CONT.)

OUTDOOR UNIT	INDOOR UNITS		COOLING RATINGS				CFM	AHRI #
	COILS/AIR HANDLERS	FURNACES	TOTAL ¹	SENS. ¹	SEER ²	EER ³		
GSX16 0311A* (Contd.)	CHPF3636B6C*+TXV	G*VC960803BNA*	28,400	22,800	15.0	12.5	1,030	9103229
	CHPF3636B6C*+TXV	G*VM970603BNA*	28,400	22,800	15.0	12.5	1,010	9103239
	CHPF3636B6C*+TXV	G*VM970803BNA*	28,400	22,800	15.0	12.5	1,030	9103250
	CHPF3636B6C*+TXV	G*EC960302BNA*	28,200	22,600	15.0	12.5	1,000	9103265
	CHPF3636B6C*+TXV	G*EC960402BNA*	28,200	22,600	15.0	12.5	985	9103273
	CHPF3636B6C*+TXV	A*EC960603BNA*	28,400	22,800	15.0	12.5	1,020	9103353
	CHPF3636B6C*+TXV	A*EC960803BNA*	28,200	22,600	15.0	12.5	950	9103362
	CHPF3636B6C*+TXV	A*VC960403BNA*	28,400	22,800	15.0	12.5	950	9103371
	CHPF3636B6C*+TXV	A*VC960603BNA*	28,400	22,800	15.0	12.5	1,010	9103382
	CHPF3636B6C*+TXV	A*VC960803BNA*	28,400	22,800	15.0	12.5	1,030	9103393
	CHPF3636B6C*+TXV	A*VM970603BNA*	28,400	22,800	15.0	12.5	1,010	9103403
	CHPF3636B6C*+TXV	A*VM970803BNA*	28,400	22,800	15.0	12.5	1,030	9103414
	CHPF3636B6C*+TXV	A*EC960302BNA*	28,200	22,600	15.0	12.5	1,000	9103429
	CHPF3636B6C*+TXV	A*EC960402BNA*	28,200	22,600	15.0	12.5	985	9103437
	CHPF3636B6C*+TXV	G*VC80603B*B*	28,400	22,800	15.5	12.5	1,000	9923532
	CHPF3636B6C*+TXV	G*VC80803B*B*	28,400	22,800	15.5	12.5	950	9923544
	CHPF3642C6C*	G*VC80604B*B*	28,600	22,800	15.0	12.5	990	9103185
	CHPF3642C6C*	G*EC961004CNA*	28,400	22,800	15.0	12.5	1,050	9103287
	CHPF3642C6C*	G*VC80805C*B*	28,400	22,800	15.0	12.5	990	9103296
	CHPF3642C6C*	G*VC81005C*B*	28,400	22,800	15.0	12.5	1,000	9103303
	CHPF3642C6C*	A*VC80604B*B*	28,600	22,800	15.0	12.5	990	9103349
	CHPF3642C6C*	A*EC961004CNA*	28,400	22,800	15.0	12.5	1,050	9103451
	CHPF3642C6C*	A*VC80805C*B*	28,400	22,800	15.0	12.5	990	9103460
	CHPF3642C6C*	A*VC81005C*B*	28,400	22,800	15.0	12.5	1,000	9103467
	CHPF3642C6C*	G*E81005C*B*	28,400	22,800	14.5	12.2	1,030	9105185
	CHPF3642C6C*	A*EH801005C*A*	28,400	22,800	14.5	12.2	1,030	9105186
	CHPF3642C6C*	G*VC80804C*B*	28,400	22,800	15.0	12.5	1,000	9923552
	CHPF3642C6C*+EEP+TXV		28,200	22,600	14.5	12.2	1,000	9105180
	CHPF3642C6C*+TXV	G*VC80604B*B*	28,400	22,800	15.5	12.5	990	9103182
	CHPF3642C6C*+TXV	G*E81005C*B*	28,400	22,800	15.0	12.5	1,030	9103260
	CHPF3642C6C*+TXV	G*EC961004CNA*	28,600	22,800	15.5	12.5	1,050	9103282
	CHPF3642C6C*+TXV	G*VC80805C*B*	28,400	22,800	15.5	12.5	990	9103291
	CHPF3642C6C*+TXV	G*VC81005C*B*	28,400	22,800	15.5	12.5	1,000	9103299
	CHPF3642C6C*+TXV	G*E80805C*B*	28,400	22,800	15.5	12.5	1,050	9103321
	CHPF3642C6C*+TXV	A*VC80604B*B*	28,400	22,800	15.5	12.5	990	9103346
	CHPF3642C6C*+TXV	A*EH801005C*A*	28,400	22,800	15.0	12.5	1,030	9103424
	CHPF3642C6C*+TXV	A*EC961004CNA*	28,600	22,800	15.5	12.5	1,050	9103446
	CHPF3642C6C*+TXV	A*VC80805C*B*	28,400	22,800	15.5	12.5	990	9103455
	CHPF3642C6C*+TXV	A*VC81005C*B*	28,400	22,800	15.5	12.5	1,000	9103463
	CHPF3642C6C*+TXV	A*EH800805C*A*	28,400	22,800	15.5	12.5	1,050	9103471
	CHPF3642C6C*+TXV	G*E80603B*B*	28,000	22,400	15.0	12.5	990	9910852
	CHPF3642C6C*+TXV	G*VC80804C*B*	28,400	22,800	15.5	12.5	1,000	9923553
	CHPF3642D6C*+TXV	G*E81005C*B*	28,400	22,800	15.0	12.5	1,030	9103262
	CHPF3642D6C*+TXV	G*E80805C*B*	28,400	22,800	15.5	12.5	1,050	9103323
	CHPF3642D6C*+TXV	A*EH801005C*A*	28,400	22,800	15.0	12.5	1,030	9103426
	CHPF3642D6C*+TXV	A*EH800805C*A*	28,400	22,800	15.5	12.5	1,050	9103473
	CHPF3743C6B*	G*VC960403BNA*	28,600	22,800	15.0	12.5	950	9103211
	CHPF3743C6B*	G*VC960603BNA*	28,600	22,800	15.0	12.5	1,010	9103222
	CHPF3743C6B*	G*VC960803BNA*	28,600	22,800	15.0	12.5	1,030	9103233
	CHPF3743C6B*	G*VM970603BNA*	28,600	22,800	15.0	12.5	1,010	9103243
CHPF3743C6B*	G*VM970803BNA*	28,600	22,800	15.0	12.5	1,030	9103254	
CHPF3743C6B*	G*EC961004CNA*	28,400	22,800	15.0	12.5	1,050	9103285	
CHPF3743C6B*	G*VC80805C*B*	28,400	22,800	15.5	12.5	990	9103294	
CHPF3743C6B*	G*E80805C*B*	28,400	22,800	15.0	12.5	1,050	9103325	

See Notes on Page 78.

OUTDOOR UNIT	INDOOR UNITS		COOLING RATINGS				CFM	AHRI #
	COILS/AIR HANDLERS	FURNACES	TOTAL ¹	SENS. ¹	SEER ²	EER ³		
GSX16 0311A* (Contd.)	CHPF3743C6B*	G*VC960804CNA*	28,600	22,800	15.5	12.5	1,000	9103330
	CHPF3743C6B*	A*VC960403BNA*	28,600	22,800	15.0	12.5	950	9103375
	CHPF3743C6B*	A*VC960603BNA*	28,600	22,800	15.0	12.5	1,010	9103386
	CHPF3743C6B*	A*VC960803BNA*	28,600	22,800	15.0	12.5	1,030	9103397
	CHPF3743C6B*	A*VM970603BNA*	28,600	22,800	15.0	12.5	1,010	9103407
	CHPF3743C6B*	A*VM970803BNA*	28,600	22,800	15.0	12.5	1,030	9103418
	CHPF3743C6B*	A*EC961004CNA*	28,400	22,800	15.0	12.5	1,050	9103449
	CHPF3743C6B*	A*VC80805C*B*	28,400	22,800	15.5	12.5	990	9103458
	CHPF3743C6B*	A*EH800805C*A*	28,400	22,800	15.0	12.5	1,050	9103475
	CHPF3743C6B*	A*VC960804CNA*	28,600	22,800	15.5	12.5	1,000	9103480
	CHPF3743C6B*	G*VC80603B*B*	28,400	22,800	15.0	12.5	1,000	9923533
	CHPF3743C6B*	G*VC80803B*B*	28,400	22,800	15.0	12.5	950	9923545
	CHPF3743C6B*+EEP+TXV		28,400	22,800	14.5	12.5	1,000	9103164
	CHPF3743C6B*+MBVC1600**-1A*		28,600	22,800	16.0	13.0	1,000	9103317
	CHPF3743C6B*+MBVC1600**-1A*+TXV		28,600	22,800	16.0	13.0	1,000	9103314
	CHPF3743C6B*+TXV	G*EC960803BNA*	28,200	22,600	16.0	13.0	950	9103196
	CHPF3743C6B*+TXV	G*VC960403BNA*	28,600	22,800	16.0	13.0	950	9103205
	CHPF3743C6B*+TXV	G*VC960603BNA*	28,600	22,800	16.0	13.0	935	9103216
	CHPF3743C6B*+TXV	G*VC960803BNA*	28,600	22,800	16.0	13.0	1,030	9103227
	CHPF3743C6B*+TXV	G*VM970603BNA*	28,600	22,800	16.0	13.0	1,010	9103237
	CHPF3743C6B*+TXV	G*VM970803BNA*	28,600	22,800	16.0	13.0	1,030	9103248
	CHPF3743C6B*+TXV	G*EC961004CNA*	28,600	22,800	16.0	13.0	1,050	9103280
	CHPF3743C6B*+TXV	G*VC80805C*B*	28,600	22,800	16.0	13.0	990	9103289
	CHPF3743C6B*+TXV	G*E80805C*B*	28,600	22,800	16.0	13.0	1,050	9103319
	CHPF3743C6B*+TXV	G*VC960804CNA*	28,600	22,800	16.0	13.0	1,000	9103327
	CHPF3743C6B*+TXV	G*VM970804CNA*	28,600	22,800	16.0	13.0	1,000	9103342
	CHPF3743C6B*+TXV	A*EC960803BNA*	28,200	22,600	16.0	13.0	950	9103360
	CHPF3743C6B*+TXV	A*VC960403BNA*	28,600	22,800	16.0	13.0	950	9103369
	CHPF3743C6B*+TXV	A*VC960603BNA*	28,600	22,800	16.0	13.0	935	9103380
	CHPF3743C6B*+TXV	A*VC960803BNA*	28,600	22,800	16.0	13.0	1,030	9103391
	CHPF3743C6B*+TXV	A*VM970603BNA*	28,600	22,800	16.0	13.0	1,010	9103401
	CHPF3743C6B*+TXV	A*VM970803BNA*	28,600	22,800	16.0	13.0	1,030	9103412
	CHPF3743C6B*+TXV	A*EC961004CNA*	28,600	22,800	16.0	13.0	1,050	9103444
	CHPF3743C6B*+TXV	A*VC80805C*B*	28,600	22,800	16.0	13.0	990	9103453
	CHPF3743C6B*+TXV	A*EH800805C*A*	28,600	22,800	16.0	13.0	1,050	9103469
	CHPF3743C6B*+TXV	A*VC960804CNA*	28,600	22,800	16.0	13.0	1,000	9103477
	CHPF3743C6B*+TXV	A*VM970804CNA*	28,600	22,800	16.0	13.0	1,000	9103484
	CHPF3743C6B*+TXV	G*E80603B*B*	28,400	22,800	16.0	13.0	990	9910851
	CHPF3743C6B*+TXV	G*VC80603B*B*	28,400	22,800	15.0	12.5	1,000	9923534
	CHPF3743C6B*+TXV	G*VC80803B*B*	28,400	22,800	15.0	12.5	950	9923546
	CHPF4860D6D*+EEP+TXV		28,600	22,800	15.0	12.5	900	9103166
	CSCF3642N6D*	G*VC960403BNA*	28,400	22,800	15.5	13.0	950	9103213
	CSCF3642N6D*	G*VC960603BNA*	28,400	22,800	15.0	12.5	1,010	9103224
	CSCF3642N6D*	G*VC960803BNA*	28,400	22,800	15.0	12.5	1,030	9103234
	CSCF3642N6D*	G*VM970603BNA*	28,400	22,800	15.0	12.5	1,010	9103245
	CSCF3642N6D*	G*VM970803BNA*	28,400	22,800	15.0	12.5	1,030	9103256
	CSCF3642N6D*	A*VC960403BNA*	28,400	22,800	15.5	13.0	950	9103377
	CSCF3642N6D*	A*VC960603BNA*	28,400	22,800	15.0	12.5	1,010	9103388
	CSCF3642N6D*	A*VC960803BNA*	28,400	22,800	15.0	12.5	1,030	9103398
	CSCF3642N6D*	A*VM970603BNA*	28,400	22,800	15.0	12.5	1,010	9103409
CSCF3642N6D*	A*VM970803BNA*	28,400	22,800	15.0	12.5	1,030	9103420	
CSCF3642N6D*	G*VC80603B*B*	28,400	22,800	15.0	12.5	1,000	9923535	
CSCF3642N6D*	G*VC80803B*B*	28,400	22,800	15.0	12.5	950	9923547	

See Notes on Page 78.

AHRI RATINGS (CONT.)

OUTDOOR UNIT	INDOOR UNITS		COOLING RATINGS				CFM	AHRI #
	COILS/AIR HANDLERS	FURNACES	TOTAL ¹	SENS. ¹	SEER ²	EER ³		
GSX16 0311A* (Contd.)	CSCF3642N6D*+EEP		28,800	23,000	14.0	12.2	1,000	9105182
	CSCF3642N6D*+EEP+TXV		28,600	22,800	14.5	12.2	1,000	9105181
	CSCF3642N6D*+TXV	G*VC960403BNA*	28,600	22,800	15.0	12.5	950	9103208
	CSCF3642N6D*+TXV	G*VC960603BNA*	28,600	22,800	15.0	12.5	1,010	9103219
	CSCF3642N6D*+TXV	G*VC960803BNA*	28,400	22,800	15.0	12.5	1,030	9103230
	CSCF3642N6D*+TXV	G*VM970603BNA*	28,600	22,800	15.0	12.5	1,010	9103240
	CSCF3642N6D*+TXV	G*VM970803BNA*	28,400	22,800	15.0	12.5	1,030	9103251
	CSCF3642N6D*+TXV	A*VC960403BNA*	28,600	22,800	15.0	12.5	950	9103372
	CSCF3642N6D*+TXV	A*VC960603BNA*	28,600	22,800	15.0	12.5	1,010	9103383
	CSCF3642N6D*+TXV	A*VC960803BNA*	28,400	22,800	15.0	12.5	1,030	9103394
	CSCF3642N6D*+TXV	A*VM970603BNA*	28,600	22,800	15.0	12.5	1,010	9103404
	CSCF3642N6D*+TXV	A*VM970803BNA*	28,400	22,800	15.0	12.5	1,030	9103415
	CSCF3642N6D*+TXV	G*VC80603B*B*	28,400	22,800	15.5	12.5	1,000	9923536
	CSCF3642N6D*+TXV	G*VC80803B*B*	28,400	22,800	15.5	12.5	950	9923548
GSX16 0361F*	ARUF43C14A*+TXV		33,800	27,000	14.0	12.2	1,050	7984219
	ASPT36C14A*		34,200	27,400	14.5	12.2	1,200	5983568
	ASPT37C14A*		34,200	27,400	15.0	12.5	1,120	8242078
	ASPT39C14B*		34,200	27,400	14.5	12.2	1,220	201830196
	ASPT42C14A*		34,400	27,600	14.5	12.2	1,175	7040825
	ASPT42D14A*		35,000	28,000	16.0	13.0	1,175	5756175
	ASPT47C14B*		34,200	27,400	15.0	12.5	1,100	201830197
	ASPT47D14A*		35,000	28,000	16.0	13.0	1,180	8242079
	AVPTC37C14A*		34,600	27,800	15.0	12.5	1,130	8996156
	AVPTC37D14A*		35,000	28,000	16.0	13.0	1,145	8996157
	AVPTC39C14A*		34,000	27,200	14.5	12.2	1,220	10206672
	AVPTC42D14A*		35,000	28,000	16.0	13.0	1,220	5924356
	AVPTC48C14A*		34,400	27,600	14.5	12.2	1,000	7040826
	AWUF37XX16B*+TXV		33,000	26,400	14.5	12.2	1,000	5753044
	CA*F3137*6A*	A*EC960603BNA*	34,200	27,400	14.5	12.2	1,090	7489500
	CA*F3137*6A*	A*EC960803BNA*	34,200	27,400	14.5	12.2	1,090	7489501
	CA*F3137*6A*	A*EH800603B*A*	34,200	27,400	14.5	12.2	1,100	7489502
	CA*F3137*6A*	A*VC80604B*B*	34,200	27,400	14.5	12.2	1,095	7489503
	CA*F3137*6A*	A*VC960403BNA*	34,200	27,400	14.5	12.2	1,050	7489504
	CA*F3137*6A*	A*VC960603BNA*	34,200	27,400	14.5	12.2	1,055	7489505
	CA*F3137*6A*	A*VC960803BNA*	34,200	27,400	14.5	12.2	1,100	7489506
	CA*F3137*6A*	A*VM970603BNA*	34,200	27,400	14.5	12.2	1,055	7489507
	CA*F3137*6A*	A*VM970803BNA*	34,200	27,400	14.5	12.2	1,100	7489508
	CA*F3137*6A*	ADVC80603B*B*	34,200	27,400	14.5	12.2	1,075	7489509
	CA*F3137*6A*	G*E80603B*B*	34,200	27,400	14.5	12.2	1,100	7489510
	CA*F3137*6A*	G*EC960603BNA*	34,200	27,400	14.5	12.2	1,090	7489511
	CA*F3137*6A*	G*EC960803BNA*	34,200	27,400	14.5	12.2	1,090	7489512
	CA*F3137*6A*	G*VC80604B*B*	34,200	27,400	14.5	12.2	1,095	7489513
	CA*F3137*6A*	G*VC960403BNA*	34,200	27,400	14.5	12.2	1,050	7489514
	CA*F3137*6A*	G*VC960603BNA*	34,200	27,400	14.5	12.2	1,055	7489515
	CA*F3137*6A*	G*VC960803BNA*	34,200	27,400	14.5	12.2	1,100	7489516
	CA*F3137*6A*	G*VM970603BNA*	34,200	27,400	14.5	12.2	1,055	7489517
	CA*F3137*6A*	G*VM970803BNA*	34,200	27,400	14.5	12.2	1,100	7489518
	CA*F3137*6A*	G*VC80603B*B*	34,200	27,400	14.5	12.2	1,200	9923554
CA*F3137*6A*	G*VC80803B*B*	34,200	27,400	14.5	12.2	1,150	9923556	
CA*F3137*6A*+EEP		34,200	27,400	14.0	12.2	1,080	7489478	
CA*F3137*6A*+EEP+TXV		34,200	27,400	14.5	12.2	1,080	7489477	
CA*F3137*6A*+MBVC1200**-1A*		34,200	27,400	14.5	12.2	1,050	7489480	
CA*F3137*6A*+MBVC1200**-1A*+TXV		34,200	27,400	15.0	12.5	1,050	7489479	
CA*F3137*6A*+TXV	G*EC960603ANA*	34,200	26,600	14.5	12.2	1,125	10516076	
CA*F3137*6A*+TXV	A*EC960603BNA*	34,200	27,400	15.0	12.5	1,090	7489481	

See Notes on Page 78.

OUTDOOR UNIT	INDOOR UNITS		COOLING RATINGS				CFM	AHRI #
	COILS/AIR HANDLERS	FURNACES	TOTAL ¹	SENS. ¹	SEER ²	EER ³		
GSX16 0361F* (Contd.)	CA*F3137*6A*+TXV	A*EC960803BNA*	34,200	27,400	15.0	12.5	1,090	7489482
	CA*F3137*6A*+TXV	A*EH800603B*A*	34,200	27,400	15.0	12.5	1,100	7489483
	CA*F3137*6A*+TXV	A*VC80604B*B*	34,200	27,400	15.0	12.5	1,095	7489484
	CA*F3137*6A*+TXV	A*VC960403BNA*	34,200	27,400	15.0	12.5	1,050	7489485
	CA*F3137*6A*+TXV	A*VC960603BNA*	34,200	27,400	15.0	12.5	1,055	7489486
	CA*F3137*6A*+TXV	A*VC960803BNA*	34,200	27,400	15.0	12.5	1,100	7489487
	CA*F3137*6A*+TXV	A*VM970603BNA*	34,200	27,400	15.0	12.5	1,055	7489488
	CA*F3137*6A*+TXV	A*VM970803BNA*	34,200	27,400	15.0	12.5	1,100	7489489
	CA*F3137*6A*+TXV	ADV80603B*B*	34,200	27,400	15.0	12.5	1,075	7489490
	CA*F3137*6A*+TXV	G*E80603B*B*	34,200	27,400	15.0	12.5	1,100	7489491
	CA*F3137*6A*+TXV	G*EC960603BNA*	34,200	27,400	15.0	12.5	1,090	7489492
	CA*F3137*6A*+TXV	G*EC960803BNA*	34,200	27,400	15.0	12.5	1,090	7489493
	CA*F3137*6A*+TXV	G*VC80604B*B*	34,200	27,400	15.0	12.5	1,095	7489494
	CA*F3137*6A*+TXV	G*VC960403BNA*	34,200	27,400	15.0	12.5	1,050	7489495
	CA*F3137*6A*+TXV	G*VC960603BNA*	34,200	27,400	15.0	12.5	1,055	7489496
	CA*F3137*6A*+TXV	G*VC960803BNA*	34,200	27,400	15.0	12.5	1,100	7489497
	CA*F3137*6A*+TXV	G*VM970603BNA*	34,200	27,400	15.0	12.5	1,055	7489498
	CA*F3137*6A*+TXV	G*VM970803BNA*	34,200	27,400	15.0	12.5	1,100	7489499
	CA*F3137*6A*+TXV	G*VC80603B*B*	34,200	27,400	15.0	12.5	1,200	9923555
	CA*F3137*6A*+TXV	G*VC80803B*B*	34,200	27,400	15.0	12.5	1,150	9923557
	CA*F3642*6D*+MBVC2000**-1A*		34,000	27,200	15.0	12.5	1,120	5986841
	CA*F3743*6D*	G*E80603B*B*	34,600	27,800	14.5	12.2	1,150	5986858
	CA*F3743*6D*	G*E80805C*B*	34,600	27,800	14.5	12.2	1,180	5986860
	CA*F3743*6D*	G*VC80805C*B*	34,600	27,800	15.0	12.5	1,180	5986868
	CA*F3743*6D*	G*VC81005C*B*	34,600	27,800	15.5	12.5	1,200	5986872
	CA*F3743*6D*	A*VC80805C*B*	34,600	27,800	15.5	12.5	1,180	5987262
	CA*F3743*6D*	A*VC81005C*B*	34,600	27,800	15.5	12.5	1,200	5987267
	CA*F3743*6D*	A*EH800603B*A*	34,600	27,800	14.5	12.2	1,150	6945126
	CA*F3743*6D*	A*EH800805C*A*	34,600	27,800	14.5	12.2	1,180	6945127
	CA*F3743*6D*	G*VC960804CNA*	34,000	27,200	14.5	12.2	980	7355195
	CA*F3743*6D*	G*VM970804CNA*	34,000	27,200	14.5	12.2	980	7355342
	CA*F3743*6D*	A*VC960804CNA*	34,000	27,200	14.5	12.2	980	7355522
	CA*F3743*6D*	A*VM970804CNA*	34,000	27,200	14.5	12.2	980	7355669
	CA*F3743*6D*	G*VC961005CNA*	34,000	27,200	14.5	12.2	1,020	7355740
	CA*F3743*6D*	G*VC961205DNA*	34,600	27,800	15.0	12.2	1,060	7355754
	CA*F3743*6D*	G*VM971005CNA*	34,000	27,200	14.5	12.2	1,020	7355787
	CA*F3743*6D*	G*VM971205DNA*	34,600	27,800	15.0	12.2	1,060	7355800
	CA*F3743*6D*	A*VC961005CNA*	34,000	27,200	14.5	12.2	1,020	7355830
	CA*F3743*6D*	A*VC961205DNA*	34,600	27,800	15.0	12.2	1,060	7355843
	CA*F3743*6D*	A*VM971005CNA*	34,000	27,200	14.5	12.2	1,020	7355872
	CA*F3743*6D*	A*VM971205DNA*	34,600	27,800	15.0	12.2	1,060	7355885
	CA*F3743*6D*	G*EC960603BNA*	34,200	27,400	14.0	12.2	1,175	7365826
	CA*F3743*6D*	G*EC960803BNA*	33,600	27,000	14.0	12.2	1,175	7365835
CA*F3743*6D*	G*EC961004CNA*	34,000	27,200	14.5	12.2	1,175	7365842	
CA*F3743*6D*	G*EC961205DNA*	34,000	27,200	15.0	12.5	1,100	7365851	
CA*F3743*6D*	A*EC960603BNA*	34,200	27,400	14.0	12.2	1,175	7365988	
CA*F3743*6D*	A*EC960803BNA*	33,600	27,000	14.0	12.2	1,175	7365997	
CA*F3743*6D*	A*EC961004CNA*	34,000	27,200	14.5	12.2	1,175	7366004	
CA*F3743*6D*	A*EC961205DNA*	34,000	27,200	15.0	12.5	1,100	7366013	
CA*F3743*6D*	G*VC80805D*B*	34,600	27,800	15.5	12.5	1,200	9923559	
CA*F3743*6D*+EEP+TXV		34,600	27,800	14.5	12.2	1,200	5983571	
CA*F3743*6D*+MBVC1600**-1A*		34,600	27,800	15.0	12.5	1,200	5986843	
CA*F3743*6D*+MBVC1600**-1A*+TXV		34,600	27,800	15.5	12.5	1,200	5983572	
CA*F3743*6D*+MBVC2000**-1A*		34,600	27,800	15.0	12.5	1,120	5986844	

See Notes on Page 78.

AHRI RATINGS (CONT.)

OUTDOOR UNIT	INDOOR UNITS		COOLING RATINGS				CFM	AHRI #
	COILS/AIR HANDLERS	FURNACES	TOTAL ¹	SENS. ¹	SEER ²	EER ³		
GSX16 0361F* (Contd.)	CA*F3743*6D*+MBVC2000**-1A*+TXV		34,600	27,800	15.5	12.5	1,120	5983573
	CA*F3743*6D*+TXV	G*E80603B*B*	34,600	27,800	15.0	12.5	1,150	5983586
	CA*F3743*6D*+TXV	G*E80805C*B*	34,600	27,800	15.0	12.5	1,180	5983588
	CA*F3743*6D*+TXV	G*VC80805C*B*	34,600	27,800	15.5	12.5	1,180	5983593
	CA*F3743*6D*+TXV	G*VC81005C*B*	34,600	27,800	15.0	12.5	1,200	5983597
	CA*F3743*6D*+TXV	A*VC80805C*B*	34,600	27,800	15.0	12.5	1,180	5983961
	CA*F3743*6D*+TXV	A*VC81005C*B*	34,600	27,800	15.0	12.5	1,200	5983965
	CA*F3743*6D*+TXV	A*EH800603B*A*	34,600	27,800	15.0	12.5	1,150	6945130
	CA*F3743*6D*+TXV	A*EH800805C*A*	34,600	27,800	15.0	12.5	1,180	6945131
	CA*F3743*6D*+TXV	G*VC960804CNA*	34,000	27,200	15.0	12.5	980	7355194
	CA*F3743*6D*+TXV	G*VM970804CNA*	34,000	27,200	15.0	12.5	980	7355341
	CA*F3743*6D*+TXV	A*VC960804CNA*	34,000	27,200	15.0	12.5	980	7355521
	CA*F3743*6D*+TXV	A*VM970804CNA*	34,000	27,200	15.0	12.5	980	7355668
	CA*F3743*6D*+TXV	G*VC961005CNA*	34,000	27,200	15.0	12.5	1,020	7355739
	CA*F3743*6D*+TXV	G*VC961205DNA*	34,600	27,800	15.5	12.5	1,060	7355753
	CA*F3743*6D*+TXV	G*VM971005CNA*	34,000	27,200	15.0	12.5	1,020	7355786
	CA*F3743*6D*+TXV	G*VM971205DNA*	34,600	27,800	15.5	12.5	1,060	7355799
	CA*F3743*6D*+TXV	A*VC961005CNA*	34,000	27,200	15.0	12.5	1,020	7355829
	CA*F3743*6D*+TXV	A*VC961205DNA*	34,600	27,800	15.5	12.5	1,060	7355842
	CA*F3743*6D*+TXV	A*VM971005CNA*	34,000	27,200	15.0	12.5	1,020	7355871
	CA*F3743*6D*+TXV	A*VM971205DNA*	34,600	27,800	15.5	12.5	1,060	7355884
	CA*F3743*6D*+TXV	G*EC960603BNA*	34,200	27,400	14.5	12.2	1,175	7365827
	CA*F3743*6D*+TXV	G*EC960803BNA*	33,600	27,000	14.5	12.2	1,175	7365836
	CA*F3743*6D*+TXV	G*EC961004CNA*	34,000	27,200	15.0	12.5	1,175	7365843
	CA*F3743*6D*+TXV	G*EC961205DNA*	34,000	27,200	15.5	12.5	1,100	7365852
	CA*F3743*6D*+TXV	A*EC960603BNA*	34,200	27,400	14.5	12.2	1,175	7365989
	CA*F3743*6D*+TXV	A*EC960803BNA*	33,600	27,000	14.5	12.2	1,175	7365998
	CA*F3743*6D*+TXV	A*EC961004CNA*	34,000	27,200	15.0	12.5	1,175	7366005
	CA*F3743*6D*+TXV	A*EC961205DNA*	34,000	27,200	15.5	12.5	1,100	7366014
	CA*F3743*6D*+TXV	G*VC80805D*B*	34,600	27,800	15.0	12.5	1,200	9923560
	CA*F4860*6D*	G*E80805C*B*	34,600	27,800	15.5	12.5	1,180	5986861
	CA*F4860*6D*	G*E81005C*B*	34,600	27,800	15.5	12.5	1,200	5986865
	CA*F4860*6D*	G*VC80805C*B*	34,600	27,800	15.0	12.5	1,180	5986869
	CA*F4860*6D*	G*VC81005C*B*	34,600	27,800	15.0	12.5	1,200	5986873
	CA*F4860*6D*	ADVC80805C*B*	34,600	27,800	15.0	12.5	1,200	5986918
	CA*F4860*6D*	ADVC81005C*B*	34,600	27,800	15.0	12.5	1,115	5986919
	CA*F4860*6D*	A*VC80805C*B*	34,600	27,800	15.0	12.5	1,180	5987263
	CA*F4860*6D*	A*VC81005C*B*	34,600	27,800	15.0	12.5	1,200	5987268
	CA*F4860*6D*	A*EH800805C*A*	34,600	27,800	15.5	12.5	1,180	6945134
	CA*F4860*6D*	A*EH801005C*A*	34,600	27,800	15.5	12.5	1,200	6945135
	CA*F4860*6D*	G*VC960804CNA*	34,000	27,200	15.0	12.2	980	7355197
	CA*F4860*6D*	G*VM970804CNA*	34,000	27,200	15.0	12.2	980	7355344
	CA*F4860*6D*	A*VC960804CNA*	34,000	27,200	15.0	12.2	980	7355524
	CA*F4860*6D*	A*VM970804CNA*	34,000	27,200	15.0	12.2	980	7355671
	CA*F4860*6D*	G*VC961005CNA*	34,000	27,200	15.0	12.5	1,020	7355742
	CA*F4860*6D*	G*VM971005CNA*	34,000	27,200	15.0	12.5	1,020	7355789
	CA*F4860*6D*	A*VC961005CNA*	34,000	27,200	15.0	12.5	1,020	7355832
	CA*F4860*6D*	A*VM971005CNA*	34,000	27,200	15.0	12.5	1,020	7355874
	CA*F4860*6D*	G*EC961004CNA*	34,000	27,200	15.0	12.5	1,175	7365844
	CA*F4860*6D*	G*EC961205DNA*	34,000	27,200	15.0	12.5	1,100	7365853
CA*F4860*6D*	A*EC961004CNA*	34,000	27,200	15.0	12.5	1,175	7366006	
CA*F4860*6D*	A*EC961205DNA*	34,000	27,200	15.0	12.5	1,100	7366015	
CA*F4860*6D*	G*VC80805D*B*	34,600	27,800	15.0	12.5	1,200	9923561	
CA*F4860*6D*+EEP		34,600	27,800	14.0	12.2	1,200	5986845	

See Notes on Page 78.

OUTDOOR UNIT	INDOOR UNITS		COOLING RATINGS				CFM	AHRI #
	COILS/AIR HANDLERS	FURNACES	TOTAL ¹	SENS. ¹	SEER ²	EER ³		
GSX16 0361F* (Contd.)	CA*F4860*6D*+EEP+TXV		34,800	27,800	14.5	12.2	1,200	5753036
	CA*F4860*6D*+MBVC2000**-1A*		34,600	27,800	15.5	12.5	1,120	5986846
	CA*F4860*6D*+MBVC2000**-1A*+TXV		34,600	27,800	16.0	13.0	1,120	5983574
	CA*F4860*6D*+TXV	G*E81005C*B*	34,600	27,800	15.5	12.5	1,200	5983591
	CA*F4860*6D*+TXV	G*VC80805C*B*	34,600	27,800	15.5	12.5	1,180	5983594
	CA*F4860*6D*+TXV	G*VC81005C*B*	34,600	27,800	15.5	12.5	1,200	5983598
	CA*F4860*6D*+TXV	ADVC80805C*B*	34,600	27,800	15.5	12.5	1,200	5983645
	CA*F4860*6D*+TXV	ADVC81005C*B*	34,600	27,800	15.5	12.5	1,115	5983646
	CA*F4860*6D*+TXV	A*VC80805C*B*	34,600	27,800	15.5	12.5	1,180	5983962
	CA*F4860*6D*+TXV	A*VC81005C*B*	34,600	27,800	15.5	12.5	1,200	5983966
	CA*F4860*6D*+TXV	A*EH801005C*A*	34,600	27,800	15.5	12.5	1,200	6945140
	CA*F4860*6D*+TXV	G*VC960804CNA*	34,000	27,200	15.5	12.5	980	7355196
	CA*F4860*6D*+TXV	G*VM970804CNA*	34,000	27,200	15.5	12.5	980	7355343
	CA*F4860*6D*+TXV	A*VC960804CNA*	34,000	27,200	15.5	12.5	980	7355523
	CA*F4860*6D*+TXV	A*VM970804CNA*	34,000	27,200	15.5	12.5	980	7355670
	CA*F4860*6D*+TXV	G*VC961005CNA*	34,000	27,200	15.5	12.5	1,020	7355741
	CA*F4860*6D*+TXV	G*VC961205DNA*	34,600	27,800	16.0	13.0	1,060	7355755
	CA*F4860*6D*+TXV	G*VM971005CNA*	34,000	27,200	15.5	12.5	1,020	7355788
	CA*F4860*6D*+TXV	G*VM971205DNA*	34,600	27,800	16.0	13.0	1,060	7355802
	CA*F4860*6D*+TXV	A*VC961005CNA*	34,000	27,200	15.5	12.5	1,020	7355831
	CA*F4860*6D*+TXV	A*VC961205DNA*	34,600	27,800	16.0	13.0	1,060	7355844
	CA*F4860*6D*+TXV	A*VM971005CNA*	34,000	27,200	15.5	12.5	1,020	7355873
	CA*F4860*6D*+TXV	A*VM971205DNA*	34,600	27,800	16.0	13.0	1,060	7355886
	CA*F4860*6D*+TXV	G*EC960603BNA*	34,600	27,800	15.0	12.5	1,175	7365829
	CA*F4860*6D*+TXV	G*EC960803BNA*	34,000	27,200	15.0	12.5	1,175	7365838
	CA*F4860*6D*+TXV	G*EC961004CNA*	34,000	27,200	15.5	12.5	1,175	7365845
	CA*F4860*6D*+TXV	G*EC961205DNA*	34,000	27,200	15.5	12.5	1,100	7365854
	CA*F4860*6D*+TXV	A*EC960603BNA*	34,600	27,800	15.0	12.5	1,175	7365991
	CA*F4860*6D*+TXV	A*EC960803BNA*	34,000	27,200	15.0	12.5	1,175	7366000
	CA*F4860*6D*+TXV	A*EC961004CNA*	34,000	27,200	15.5	12.5	1,175	7366007
	CA*F4860*6D*+TXV	A*EC961205DNA*	34,000	27,200	15.5	12.5	1,100	7366016
	CA*F4860*6D*+TXV	G*VC80805D*B*	34,000	27,200	16.0	13.0	1,200	9923562
	CA*F4961*6D*	G*E80805C*B*	35,000	28,000	15.5	12.5	1,180	5986862
	CA*F4961*6D*	A*EH800805C*A*	35,000	28,000	15.5	12.5	1,180	6945144
	CA*F4961*6D*+EEP		35,000	28,000	14.5	12.2	1,200	5986847
	CA*F4961*6D*+EEP+TXV		35,000	28,000	15.0	12.5	1,100	5753037
	CA*F4961*6D*+MBVC1600**-1A*		35,000	28,000	15.5	12.5	1,200	5986848
	CA*F4961*6D*+MBVC1600**-1A*+TXV		35,000	28,000	16.0	13.0	1,200	5983575
	CA*F4961*6D*+TXV	G*E80805C*B*	35,000	28,000	16.0	13.0	1,180	5983589
	CA*F4961*6D*+TXV	A*EH800805C*A*	35,000	28,000	16.0	13.0	1,180	6945145
	CA*F4961*6D*+TXV	G*VC960804CNA*	34,400	27,600	16.0	13.0	980	7355199
	CA*F4961*6D*+TXV	A*VC960804CNA*	34,400	27,600	16.0	13.0	980	7355526
	CA*F4961*6D*+TXV	G*VC961205DNA*	34,800	27,800	16.0	13.0	1,060	7355757
	CA*F4961*6D*+TXV	G*VM971205DNA*	34,800	27,800	16.0	13.0	1,060	7355804
	CA*F4961*6D*+TXV	A*VC961205DNA*	34,800	27,800	16.0	13.0	1,060	7355846
	CA*F4961*6D*+TXV	A*VM971205DNA*	34,800	27,800	16.0	13.0	1,060	7355888
	CA*F4961*6D*+TXV	G*EC961205DNA*	34,800	27,800	16.0	13.0	1,100	7365856
	CA*F4961*6D*+TXV	A*EC961205DNA*	34,800	27,800	16.0	13.0	1,100	7366018
	CA*F4961*6D*+TXV	G*EC961004CNA*	33,600	27,000	15.5	12.5	1,100	8330167
	CA*F4961*6D*+TXV	G*VC81005C*B*	34,400	27,600	16.0	13.0	1,150	9923568
CAPT3743*4A*	ADVC81005C*B*	34,000	27,200	15.0	12.5	1,115	6494123	
CAPT3743*4A*	G*VC80604B*B*	34,600	27,800	15.0	12.5	1,125	6494124	
CAPT3743*4A*	ADVC80805C*B*	34,600	27,800	15.0	12.5	1,200	6494125	
CAPT3743*4A*	G*VC80805C*B*	34,600	27,800	15.0	12.5	1,200	6494126	

See Notes on Page 78.

AHRI RATINGS (CONT.)

OUTDOOR UNIT	INDOOR UNITS		COOLING RATINGS				CFM	AHRI #
	COILS/AIR HANDLERS	FURNACES	TOTAL ¹	SENS. ¹	SEER ²	EER ³		
GSX16 0361F* (Contd.)	CAPT3743*4A*	G*VC81005C*B*	34,600	27,800	15.0	12.5	1,200	6494127
	CAPT3743*4A*	G*E81005C*B*	34,600	27,800	15.0	12.5	1,200	6494128
	CAPT3743*4A*	G*E80805C*B*	34,600	27,800	15.0	12.5	1,200	6494129
	CAPT3743*4A*	ADV80603B*B*	34,600	27,800	14.5	12.5	1,175	6494133
	CAPT3743*4A*	G*E80603B*B*	34,600	27,800	14.5	12.5	1,150	6494134
	CAPT3743*4A*	A*VC80604B*B*	34,600	27,800	15.0	12.5	1,125	6494139
	CAPT3743*4A*	A*VC80805C*B*	34,600	27,800	15.0	12.5	1,200	6494140
	CAPT3743*4A*	A*VC81005C*B*	34,600	27,800	15.0	12.5	1,200	6494141
	CAPT3743*4A*	A*EH800603B*A*	34,600	27,800	14.5	12.5	1,150	6945146
	CAPT3743*4A*	A*EH800805C*A*	34,600	27,800	15.0	12.5	1,200	6945147
	CAPT3743*4A*	A*EH801005C*A*	34,600	27,800	15.0	12.5	1,200	6945148
	CAPT3743*4A*	G*VC960804CNA*	34,000	27,200	15.0	12.5	980	7355198
	CAPT3743*4A*	G*VM970804CNA*	34,000	27,200	15.0	12.5	980	7355345
	CAPT3743*4A*	A*VC960804CNA*	34,000	27,200	15.0	12.5	980	7355525
	CAPT3743*4A*	A*VM970804CNA*	34,000	27,200	15.0	12.5	980	7355672
	CAPT3743*4A*	G*VC961005CNA*	34,000	27,200	15.0	12.5	1,020	7355743
	CAPT3743*4A*	G*VC961205DNA*	34,600	27,800	15.0	12.5	1,060	7355756
	CAPT3743*4A*	G*VM971005CNA*	34,000	27,200	15.0	12.5	1,020	7355790
	CAPT3743*4A*	G*VM971205DNA*	34,600	27,800	15.0	12.5	1,060	7355803
	CAPT3743*4A*	A*VC961005CNA*	34,000	27,200	15.0	12.5	1,020	7355833
	CAPT3743*4A*	A*VC961205DNA*	34,600	27,800	15.0	12.5	1,060	7355845
	CAPT3743*4A*	A*VM971005CNA*	34,000	27,200	15.0	12.5	1,020	7355875
	CAPT3743*4A*	A*VM971205DNA*	34,600	27,800	15.0	12.5	1,060	7355887
	CAPT3743*4A*	G*EC961004CNA*	34,000	27,200	15.0	12.5	1,175	7365846
	CAPT3743*4A*	G*EC961205DNA*	34,000	27,200	15.5	12.5	1,100	7365855
	CAPT3743*4A*	A*EC961004CNA*	34,000	27,200	15.0	12.5	1,175	7366008
	CAPT3743*4A*	A*EC961205DNA*	34,000	27,200	15.5	12.5	1,100	7366017
	CAPT3743*4A*	G*VC80804C*B*	34,600	27,800	15.0	12.5	1,250	9923558
	CAPT3743*4A*	G*VC80805D*B*	34,600	27,800	15.0	12.5	1,200	9923563
	CAPT3743*4A*+MBVC1200**-1A*		34,000	27,200	15.0	12.5	1,100	6494130
	CAPT3743*4A*+MBVC1600**-1A*		34,600	27,800	15.0	12.5	1,220	5983577
	CAPT3743*4A*+MBVC2000**-1A*		34,600	27,800	15.0	12.5	1,120	5983578
	CAPT4961*4A*	G*VC960804CNA*	34,400	27,600	15.5	12.5	980	7355200
	CAPT4961*4A*	G*VM970804CNA*	34,400	27,600	15.5	12.5	980	7355347
	CAPT4961*4A*	A*VC960804CNA*	34,400	27,600	15.5	12.5	980	7355527
	CAPT4961*4A*	A*VM970804CNA*	34,400	27,600	15.5	12.5	980	7355674
	CAPT4961*4A*	G*VC961005CNA*	34,400	27,600	15.5	12.5	1,020	7355745
	CAPT4961*4A*	G*VC961205DNA*	34,800	27,800	16.0	13.0	1,060	7355758
	CAPT4961*4A*	G*VM971005CNA*	34,400	27,600	15.5	12.5	1,020	7355792
	CAPT4961*4A*	G*VM971205DNA*	34,800	27,800	16.0	13.0	1,060	7355805
	CAPT4961*4A*	A*VC961005CNA*	34,400	27,600	15.5	12.5	1,020	7355835
	CAPT4961*4A*	A*VC961205DNA*	34,800	27,800	16.0	13.0	1,060	7355847
	CAPT4961*4A*	A*VM971005CNA*	34,400	27,600	15.5	12.5	1,020	7355877
	CAPT4961*4A*	A*VM971205DNA*	34,800	27,800	16.0	13.0	1,060	7355889
	CAPT4961*4A*	G*VC81005C*B*	34,000	27,200	15.0	12.5	1,150	9923569
	CHPF3636B6C*+TXV	G*VC80604B*B*	34,000	27,200	14.5	12.2	1,220	9141038
	CHPF3642C6C*	G*E80805C*B*	34,600	27,800	15.0	12.5	1,180	5986863
	CHPF3642C6C*	G*E81005C*B*	34,600	27,800	15.0	12.5	1,200	5986866
	CHPF3642C6C*	G*VC80805C*B*	34,600	27,800	14.5	12.2	1,180	5986870
	CHPF3642C6C*	G*VC81005C*B*	34,600	27,800	14.5	12.2	1,200	5986874
CHPF3642C6C*	A*VC80805C*B*	34,600	27,800	14.5	12.2	1,180	5987264	
CHPF3642C6C*	A*VC81005C*B*	34,600	27,800	14.5	12.2	1,200	5987269	
CHPF3642C6C*	A*EH800805C*A*	34,600	27,800	15.0	12.5	1,180	6945154	
CHPF3642C6C*	A*EH801005C*A*	34,600	27,800	15.0	12.5	1,200	6945155	

See Notes on Page 78.

OUTDOOR UNIT	INDOOR UNITS		COOLING RATINGS				CFM	AHRI #
	COILS/AIR HANDLERS	FURNACES	TOTAL ¹	SENS. ¹	SEER ²	EER ³		
GSX16 0361F* (Contd.)	CHPF3642C6C*	G*EC960603BNA*	34,600	27,800	14.0	12.2	1,175	7365831
	CHPF3642C6C*	A*EC960603BNA*	34,600	27,800	14.0	12.2	1,175	7365993
	CHPF3642C6C*	G*VC80805D*B*	34,600	27,800	14.5	12.2	1,200	9923564
	CHPF3642C6C*+MBVC1600**-1A*		34,600	27,800	14.5	12.2	1,220	5986851
	CHPF3642C6C*+MBVC1600**-1A*+TXV		34,600	27,800	15.0	12.5	1,220	5983580
	CHPF3642C6C*+TXV	G*E80603B*B*	34,600	27,800	15.0	12.5	1,150	5983587
	CHPF3642C6C*+TXV	G*E80805C*B*	34,600	27,800	15.5	12.5	1,180	5983590
	CHPF3642C6C*+TXV	G*E81005C*B*	34,600	27,800	15.0	12.5	1,200	5983592
	CHPF3642C6C*+TXV	G*VC80805C*B*	34,600	27,800	15.0	12.5	1,180	5983595
	CHPF3642C6C*+TXV	G*VC81005C*B*	34,600	27,800	15.0	12.5	1,200	5983599
	CHPF3642C6C*+TXV	A*VC80805C*B*	34,600	27,800	15.0	12.5	1,180	5983963
	CHPF3642C6C*+TXV	A*VC81005C*B*	34,600	27,800	15.0	12.5	1,200	5983967
	CHPF3642C6C*+TXV	A*EH800603B*A*	34,600	27,800	15.0	12.5	1,150	6945157
	CHPF3642C6C*+TXV	A*EH800805C*A*	34,600	27,800	15.5	12.5	1,180	6945158
	CHPF3642C6C*+TXV	A*EH801005C*A*	34,600	27,800	15.0	12.5	1,200	6945159
	CHPF3642C6C*+TXV	G*EC960603BNA*	34,600	27,800	14.5	12.2	1,175	7365832
	CHPF3642C6C*+TXV	A*EC960603BNA*	34,600	27,800	14.5	12.2	1,175	7365994
	CHPF3642C6C*+TXV	A*VC80604B*B*	34,600	27,800	15.0	12.5	1,125	8669629
	CHPF3642C6C*+TXV	G*VC80805D*B*	34,600	27,800	15.0	12.5	1,200	9923565
	CHPF3743C6B*	G*VC960804CNA*	34,000	27,200	15.0	12.5	980	7355201
	CHPF3743C6B*	G*VM970804CNA*	34,000	27,200	15.0	12.5	980	7355348
	CHPF3743C6B*	A*VC960804CNA*	34,000	27,200	15.0	12.5	980	7355528
	CHPF3743C6B*	A*VM970804CNA*	34,000	27,200	15.0	12.5	980	7355675
	CHPF3743C6B*	G*VC961005CNA*	34,000	27,200	14.5	12.2	1,020	7355747
	CHPF3743C6B*	G*VM971005CNA*	34,000	27,200	14.5	12.2	1,020	7355794
	CHPF3743C6B*	A*VC961005CNA*	34,000	27,200	14.5	12.2	1,020	7355837
	CHPF3743C6B*	A*VM971005CNA*	34,000	27,200	14.5	12.2	1,020	7355879
	CHPF3743C6B*	G*EC960603BNA*	34,600	27,800	14.5	12.2	1,175	7365833
	CHPF3743C6B*	G*EC960803BNA*	33,600	27,000	14.5	12.2	1,175	7365840
	CHPF3743C6B*	G*EC961004CNA*	34,000	27,200	15.0	12.5	1,175	7365847
	CHPF3743C6B*	A*EC960603BNA*	34,600	27,800	14.5	12.2	1,175	7365995
	CHPF3743C6B*	A*EC960803BNA*	33,600	27,000	14.5	12.2	1,175	7366002
	CHPF3743C6B*	A*EC961004CNA*	34,000	27,200	15.0	12.5	1,175	7366009
	CHPF3743C6B*	G*VC81005C*B*	34,000	27,200	14.5	12.2	1,150	9923570
	CHPF3743C6B*+EEP+TXV		34,800	27,800	14.5	12.2	1,100	5753038
	CHPF3743C6B*+TXV	G*VC960804CNA*	34,000	27,200	14.5	12.2	980	7355202
	CHPF3743C6B*+TXV	G*VM970804CNA*	34,000	27,200	14.5	12.2	980	7355349
	CHPF3743C6B*+TXV	A*VC960804CNA*	34,000	27,200	14.5	12.2	980	7355529
	CHPF3743C6B*+TXV	A*VM970804CNA*	34,000	27,200	14.5	12.2	980	7355676
	CHPF3743C6B*+TXV	G*VC961005CNA*	34,000	27,200	15.0	12.5	1,020	7355746
	CHPF3743C6B*+TXV	G*VM971005CNA*	34,000	27,200	15.0	12.5	1,020	7355793
	CHPF3743C6B*+TXV	A*VC961005CNA*	34,000	27,200	15.0	12.5	1,020	7355836
	CHPF3743C6B*+TXV	A*VM971005CNA*	34,000	27,200	15.0	12.5	1,020	7355878
	CHPF3743C6B*+TXV	G*EC960603BNA*	34,600	27,800	15.0	12.5	1,175	7365834
	CHPF3743C6B*+TXV	G*EC960803BNA*	33,600	27,000	15.0	12.5	1,175	7365841
	CHPF3743C6B*+TXV	G*EC961004CNA*	34,000	27,200	15.5	12.5	1,175	7365848
	CHPF3743C6B*+TXV	A*EC960603BNA*	34,600	27,800	15.0	12.5	1,175	7365996
	CHPF3743C6B*+TXV	A*EC960803BNA*	33,600	27,000	15.0	12.5	1,175	7366003
	CHPF3743C6B*+TXV	A*EC961004CNA*	34,000	27,200	15.5	12.5	1,175	7366010
	CHPF3743C6B*+TXV	G*VC81005C*B*	34,000	27,200	15.0	12.5	1,150	9923571
CHPF3743D6B*	G*VC961205DNA*	34,600	27,800	15.0	12.5	1,060	7355759	
CHPF3743D6B*	G*VM971205DNA*	34,600	27,800	15.0	12.5	1,060	7355806	
CHPF3743D6B*	A*VC961205DNA*	34,600	27,800	15.0	12.5	1,060	7355848	
CHPF3743D6B*	A*VM971205DNA*	34,600	27,800	15.0	12.5	1,060	7355890	

See Notes on Page 78.

AHRI RATINGS (CONT.)

OUTDOOR UNIT	INDOOR UNITS		COOLING RATINGS				CFM	AHRI #
	COILS/AIR HANDLERS	FURNACES	TOTAL ¹	SENS. ¹	SEER ²	EER ³		
GSX16 0361F* (Contd.)	CHPF3743D6B*+EEP+TXV		34,800	27,800	14.5	12.2	1,200	5983582
	CHPF3743D6B*+TXV	G*VC961205DNA*	34,600	27,800	15.5	12.5	1,060	7355760
	CHPF3743D6B*+TXV	G*VM971205DNA*	34,600	27,800	15.5	12.5	1,060	7355807
	CHPF3743D6B*+TXV	A*VC961205DNA*	34,600	27,800	15.5	12.5	1,060	7355849
	CHPF3743D6B*+TXV	A*VM971205DNA*	34,600	27,800	15.5	12.5	1,060	7355891
	CHPF4860D6D*	G*E80805C*B*	34,800	27,800	15.5	12.5	1,180	5986864
	CHPF4860D6D*	G*VC80805C*B*	34,800	27,800	15.5	12.5	1,180	5986871
	CHPF4860D6D*	G*VC81005C*B*	34,800	27,800	14.5	12.2	1,200	5986875
	CHPF4860D6D*	A*VC80805C*B*	34,800	27,800	16.0	13.0	1,180	5987265
	CHPF4860D6D*	A*VC81005C*B*	34,800	27,800	14.5	12.2	1,200	5987270
	CHPF4860D6D*	A*EH800805C*A*	34,800	27,800	15.5	12.5	1,180	6945163
	CHPF4860D6D*	G*VC960804CNA*	34,400	27,600	15.5	12.5	980	7355203
	CHPF4860D6D*	G*VM970804CNA*	34,400	27,600	15.5	12.5	980	7355350
	CHPF4860D6D*	A*VC960804CNA*	34,400	27,600	15.5	12.5	980	7355530
	CHPF4860D6D*	A*VM970804CNA*	34,400	27,600	15.5	12.5	980	7355677
	CHPF4860D6D*	G*VC961005CNA*	34,400	27,600	15.5	12.5	1,020	7355749
	CHPF4860D6D*	G*VC961205DNA*	34,800	27,800	15.5	12.5	1,060	7355761
	CHPF4860D6D*	G*VM971005CNA*	34,400	27,600	15.5	12.5	1,020	7355796
	CHPF4860D6D*	G*VM971205DNA*	34,800	27,800	15.5	12.5	1,060	7355808
	CHPF4860D6D*	A*VC961005CNA*	34,400	27,600	15.5	12.5	1,020	7355839
	CHPF4860D6D*	A*VC961205DNA*	34,800	27,800	15.5	12.5	1,060	7355850
	CHPF4860D6D*	A*VM971005CNA*	34,400	27,600	15.5	12.5	1,020	7355881
	CHPF4860D6D*	A*VM971205DNA*	34,800	27,800	15.5	12.5	1,060	7355892
	CHPF4860D6D*	G*EC961004CNA*	34,000	27,200	15.5	12.5	1,175	7365849
	CHPF4860D6D*	G*EC961205DNA*	34,800	27,800	15.5	12.5	1,100	7365857
	CHPF4860D6D*	A*EC961004CNA*	34,000	27,200	15.5	12.5	1,175	7366011
	CHPF4860D6D*	A*EC961205DNA*	34,800	27,800	15.5	12.5	1,100	7366019
	CHPF4860D6D*	G*VC80805D*B*	34,800	27,800	15.5	12.5	1,200	9923566
	CHPF4860D6D*+EEP		34,800	27,800	14.5	12.2	1,200	5986854
	CHPF4860D6D*+EEP+TXV		35,000	28,000	15.0	12.5	1,100	5753039
	CHPF4860D6D*+MBVC1600**-.1A*		34,800	27,800	15.5	12.5	1,220	5986855
	CHPF4860D6D*+MBVC1600**-.1A*+TXV		34,800	27,800	16.0	13.0	1,220	5983583
	CHPF4860D6D*+MBVC2000**-.1A*		34,800	27,800	15.5	12.5	1,120	5986856
	CHPF4860D6D*+MBVC2000**-.1A*+TXV		34,800	27,800	16.0	13.0	1,120	5983584
	CHPF4860D6D*+TXV	G*E80805C*B*	34,000	27,200	16.0	13.0	1,000	5753041
	CHPF4860D6D*+TXV	G*VC80805C*B*	34,800	27,800	16.0	13.0	1,180	5983596
	CHPF4860D6D*+TXV	G*VC81005C*B*	34,800	27,800	15.5	12.5	1,200	5983600
	CHPF4860D6D*+TXV	A*VC80805C*B*	34,800	27,800	15.5	12.5	1,180	5987266
	CHPF4860D6D*+TXV	A*VC81005C*B*	34,800	27,800	15.5	12.5	1,200	5987271
	CHPF4860D6D*+TXV	A*EH800805C*A*	34,000	27,200	16.0	13.0	1,000	6945166
	CHPF4860D6D*+TXV	G*VC960804CNA*	34,400	27,600	16.0	13.0	980	7355204
	CHPF4860D6D*+TXV	G*VM970804CNA*	34,400	27,600	16.0	13.0	980	7355351
	CHPF4860D6D*+TXV	A*VC960804CNA*	34,400	27,600	16.0	13.0	980	7355531
	CHPF4860D6D*+TXV	A*VM970804CNA*	34,400	27,600	16.0	13.0	980	7355678
	CHPF4860D6D*+TXV	G*VC961005CNA*	34,400	27,600	16.0	13.0	1,020	7355748
	CHPF4860D6D*+TXV	G*VC961205DNA*	34,800	27,800	16.0	13.0	1,060	7355762
	CHPF4860D6D*+TXV	G*VM971005CNA*	34,400	27,600	16.0	13.0	1,020	7355795
	CHPF4860D6D*+TXV	G*VM971205DNA*	34,800	27,800	16.0	13.0	1,060	7355809
	CHPF4860D6D*+TXV	A*VC961005CNA*	34,400	27,600	16.0	13.0	1,020	7355838
	CHPF4860D6D*+TXV	A*VC961205DNA*	34,800	27,800	16.0	13.0	1,060	7355851
CHPF4860D6D*+TXV	A*VM971005CNA*	34,400	27,600	16.0	13.0	1,020	7355880	
CHPF4860D6D*+TXV	A*VM971205DNA*	34,800	27,800	16.0	13.0	1,060	7355893	
CHPF4860D6D*+TXV	G*EC961004CNA*	34,000	27,200	16.0	13.0	1,175	7365850	
CHPF4860D6D*+TXV	G*EC961205DNA*	34,800	27,800	16.0	13.0	1,100	7365858	

See Notes on Page 78.

OUTDOOR UNIT	INDOOR UNITS		COOLING RATINGS				CFM	AHRI #
	COILS/AIR HANDLERS	FURNACES	TOTAL ¹	SENS. ¹	SEER ²	EER ³		
GSX16 0361F* (Contd.)	CHPF4860D6D*+TXV	A*EC961004CNA*	34,000	27,200	16.0	13.0	1,175	7366012
	CHPF4860D6D*+TXV	A*EC961205DNA*	34,800	27,800	16.0	13.0	1,100	7366020
	CHPF4860D6D*+TXV	G*EC960804CNA*	34,800	27,800	15.0	12.5	1,050	9798070
	CHPF4860D6D*+TXV	G*VC80805D*B*	34,800	27,800	16.0	13.0	1,200	9923567
	CSCF3642N6D*+TXV	G*VC960804CNA*	34,000	27,200	14.5	12.2	980	7355205
	CSCF3642N6D*+TXV	G*VM970804CNA*	34,000	27,200	14.5	12.2	980	7355352
	CSCF3642N6D*+TXV	A*VC960804CNA*	34,000	27,200	14.5	12.2	980	7355532
	CSCF3642N6D*+TXV	A*VM970804CNA*	34,000	27,200	14.5	12.2	980	7355679
	CSCF3642N6D*+TXV	G*VC961005CNA*	34,000	27,200	14.5	12.2	1,020	7355751
	CSCF3642N6D*+TXV	G*VM971005CNA*	34,000	27,200	14.5	12.2	1,020	7355797
	CSCF3642N6D*+TXV	A*VC961005CNA*	34,000	27,200	14.5	12.2	1,020	7355840
	CSCF3642N6D*+TXV	A*VM971005CNA*	34,000	27,200	14.5	12.2	1,020	7355882
	CSCF3642N6D*+TXV	G*VC81005C*B*	34,000	27,200	15.0	12.5	1,150	9923572
	CSCF4860N6D*	G*VC961205DNA*	34,400	27,600	15.0	12.5	1,060	7355763
	CSCF4860N6D*	G*VM971205DNA*	34,400	27,600	15.0	12.5	1,060	7355810
	CSCF4860N6D*	A*VC961205DNA*	34,400	27,600	15.0	12.5	1,060	7355852
	CSCF4860N6D*	A*VM971205DNA*	34,400	27,600	15.0	12.5	1,060	7355894
	CSCF4860N6D*+EEP		34,400	27,600	14.0	12.2	1,200	5986857
	CSCF4860N6D*+EEP+TXV		34,400	27,600	14.5	12.2	1,200	5983585
	CSCF4860N6D*+TXV	G*VC960804CNA*	34,000	27,200	15.0	12.5	980	7355206
	CSCF4860N6D*+TXV	G*VM970804CNA*	34,000	27,200	15.0	12.5	980	7355353
	CSCF4860N6D*+TXV	A*VC960804CNA*	34,000	27,200	15.0	12.5	980	7355533
	CSCF4860N6D*+TXV	A*VM970804CNA*	34,000	27,200	15.0	12.5	980	7355680
	CSCF4860N6D*+TXV	G*VC961005CNA*	34,000	27,200	15.0	12.5	1,020	7355752
	CSCF4860N6D*+TXV	G*VC961205DNA*	34,400	27,600	15.5	12.5	1,060	7355764
	CSCF4860N6D*+TXV	G*VM971005CNA*	34,000	27,200	15.0	12.5	1,020	7355798
	CSCF4860N6D*+TXV	G*VM971205DNA*	34,400	27,600	15.5	12.5	1,060	7355811
	CSCF4860N6D*+TXV	A*VC961005CNA*	34,000	27,200	15.0	12.5	1,020	7355841
CSCF4860N6D*+TXV	A*VC961205DNA*	34,400	27,600	15.5	12.5	1,060	7355853	
CSCF4860N6D*+TXV	A*VM971005CNA*	34,000	27,200	15.0	12.5	1,020	7355883	
CSCF4860N6D*+TXV	A*VM971205DNA*	34,400	27,600	15.5	12.5	1,060	7355895	
CSCF4860N6D*+TXV	G*VC81005C*B*	34,000	27,200	15.0	12.5	1,150	9923573	
GSX16 0371A*	ASPT36C14A*		34,200	26,600	15.0	12.5	1,025	9103485
	ASPT37C14A*		34,200	26,600	15.0	12.5	1,025	9103488
	ASPT39C14B*		35,000	27,200	15.0	12.5	1,220	201830198
	ASPT42C14A*		34,400	26,600	15.0	12.5	1,200	9103490
	ASPT42D14A*		35,000	27,200	15.0	12.5	1,200	9103486
	ASPT47C14B*		35,600	27,600	15.5	12.5	1,050	201830199
	ASPT47D14A*		35,000	27,200	16.0	13.0	1,100	9103489
	AVPTC37C14A*		35,000	27,200	16.0	13.0	1,000	9103491
	AVPTC37D14A*		35,600	27,600	16.0	13.0	1,050	9103492
	AVPTC39C14A*		35,000	27,200	15.0	12.5	1,060	10206673
	AVPTC42D14A*		35,000	27,200	16.0	13.0	1,050	9103487
	AVPTC48C14A*		34,400	26,600	15.0	12.5	1,020	9103493
	AWUF37XX16B*+TXV		35,000	27,200	15.0	12.5	1,025	9008526
	CA*F3137*6A*	G*E80603B*B*	34,400	26,600	15.0	12.5	950	9103506
	CA*F3137*6A*	G*VC80604B*B*	34,600	26,800	15.0	12.5	950	9103508
	CA*F3137*6A*	G*EC960803BNA*	34,600	26,800	15.0	12.5	1,050	9103515
	CA*F3137*6A*	G*VC960403BNA*	34,600	26,800	15.0	12.5	990	9103516
	CA*F3137*6A*	G*VC960603BNA*	34,600	26,800	15.0	12.5	1,000	9103517
	CA*F3137*6A*	G*VC960803BNA*	34,600	26,800	15.0	12.5	950	9103518
	CA*F3137*6A*	G*VM970603BNA*	34,600	26,800	15.0	12.5	920	9103519
CA*F3137*6A*	G*VM970803BNA*	34,600	26,800	15.0	12.5	920	9103520	
CA*F3137*6A*	ADV80603B*B*	34,200	26,600	15.0	12.5	1,000	9103629	
CA*F3137*6A*	A*EH800603B*A*	34,400	26,600	15.0	12.5	950	9103676	

See Notes on Page 78.

AHRI RATINGS (CONT.)

OUTDOOR UNIT	INDOOR UNITS		COOLING RATINGS				CFM	AHRI #
	COILS/AIR HANDLERS	FURNACES	TOTAL ¹	SENS. ¹	SEER ²	EER ³		
GSX16 0371A* (Contd.)	CA*F3137*6A*	A*VC80604B*B*	34,600	26,800	15.0	12.5	950	9103678
	CA*F3137*6A*	A*EC960803BNA*	34,600	26,800	15.0	12.5	1,050	9103685
	CA*F3137*6A*	A*VC960403BNA*	34,600	26,800	15.0	12.5	990	9103686
	CA*F3137*6A*	A*VC960603BNA*	34,600	26,800	15.0	12.5	1,000	9103687
	CA*F3137*6A*	A*VC960803BNA*	34,600	26,800	15.0	12.5	950	9103688
	CA*F3137*6A*	A*VM970603BNA*	34,600	26,800	15.0	12.5	920	9103691
	CA*F3137*6A*	A*VM970803BNA*	34,600	26,800	15.0	12.5	920	9103692
	CA*F3137*6A*	G*EC960603BNA*	34,200	26,600	14.5	12.2	1,070	9105199
	CA*F3137*6A*	A*EC960603BNA*	34,200	26,600	14.5	12.2	1,070	9105213
	CA*F3137*6A*	G*VC80603B*B*	35,400	27,400	15.0	12.5	1,000	9923574
	CA*F3137*6A*	G*VC80803B*B*	35,400	27,400	15.0	12.5	1,050	9923576
	CA*F3137*6A*+EEP		34,600	26,800	14.0	12.2	970	9105194
	CA*F3137*6A*+EEP+TXV		35,400	27,400	14.5	12.5	1,100	9105187
	CA*F3137*6A*+MBVC1200**-1A*		34,200	26,600	15.5	13.0	1,025	9103638
	CA*F3137*6A*+MBVC1200**-1A*+TXV		34,600	26,800	16.0	13.0	1,025	9103636
	CA*F3137*6A*+TXV	G*EC960603ANA*	35,400	26,600	14.5	12.2	1125	10516077
	CA*F3137*6A*+TXV	G*E80603B*B*	35,400	27,400	16.0	13.0	970	8982252
	CA*F3137*6A*+TXV	G*EC960603BNA*	35,400	27,400	15.5	13.0	965	8982254
	CA*F3137*6A*+TXV	G*EC960803BNA*	35,400	27,400	15.5	13.0	950	8982255
	CA*F3137*6A*+TXV	ADV80603B*B*	34,200	26,600	15.5	13.0	1,000	9103627
	CA*F3137*6A*+TXV	G*VC80603B*B*	35,400	27,400	16.0	13.0	1,000	9923575
	CA*F3137*6A*+TXV	G*VC80803B*B*	35,400	27,400	16.0	13.0	1,050	9923577
	CA*F3642*6D*+MBVC2000**-1A*		34,200	26,600	15.5	13.0	1,175	9103655
	CA*F3743*6D*	G*E80805C*B*	34,600	26,800	15.0	12.5	1,100	9103500
	CA*F3743*6D*	G*VC960804CNA*	34,600	26,800	15.0	12.5	1,100	9103528
	CA*F3743*6D*	G*VC961005CNA*	34,600	26,800	15.0	12.5	1,120	9103539
	CA*F3743*6D*	G*VC961205DNA*	34,600	26,800	15.0	12.5	1,100	9103550
	CA*F3743*6D*	G*VM970804CNA*	34,600	26,800	15.0	12.5	1,100	9103561
	CA*F3743*6D*	G*VM971005CNA*	34,600	26,800	15.0	12.5	1,120	9103572
	CA*F3743*6D*	G*VM971205DNA*	34,600	26,800	15.0	12.5	1,100	9103583
	CA*F3743*6D*	G*EC961004CNA*	34,200	26,600	15.0	12.5	1,050	9103593
	CA*F3743*6D*	G*VC80805C*B*	34,600	26,800	15.0	12.5	1,100	9103606
	CA*F3743*6D*	G*VC81005C*B*	34,600	26,800	15.0	12.5	1,050	9103615
	CA*F3743*6D*	G*EC961205DNA*	34,600	26,800	15.5	13.0	1,090	9103624
	CA*F3743*6D*	A*EH800805C*A*	34,600	26,800	15.0	12.5	1,100	9103670
	CA*F3743*6D*	A*VC960804CNA*	34,600	26,800	15.0	12.5	1,100	9103700
	CA*F3743*6D*	A*VC961005CNA*	34,600	26,800	15.0	12.5	1,120	9103711
	CA*F3743*6D*	A*VC961205DNA*	34,600	26,800	15.0	12.5	1,100	9103722
	CA*F3743*6D*	A*VM970804CNA*	34,600	26,800	15.0	12.5	1,100	9103733
	CA*F3743*6D*	A*VM971005CNA*	34,600	26,800	15.0	12.5	1,120	9103744
	CA*F3743*6D*	A*VM971205DNA*	34,600	26,800	15.0	12.5	1,100	9103755
	CA*F3743*6D*	A*EC961004CNA*	34,200	26,600	15.0	12.5	1,050	9103765
	CA*F3743*6D*	A*VC80805C*B*	34,600	26,800	15.0	12.5	1,100	9103778
	CA*F3743*6D*	A*VC81005C*B*	34,600	26,800	15.0	12.5	1,050	9103787
	CA*F3743*6D*	A*EC961205DNA*	34,600	26,800	15.5	13.0	1,090	9103796
	CA*F3743*6D*	G*E80603B*B*	34,600	26,800	14.5	12.2	950	9105195
	CA*F3743*6D*	G*EC960603BNA*	34,200	26,600	14.5	12.2	1,070	9105196
	CA*F3743*6D*	G*EC960803BNA*	34,200	26,600	14.5	12.5	1,050	9105200
	CA*F3743*6D*	A*EH800603B*A*	34,600	26,800	14.5	12.2	950	9105209
	CA*F3743*6D*	A*EC960603BNA*	34,200	26,600	14.5	12.2	1,070	9105210
CA*F3743*6D*	A*EC960803BNA*	34,200	26,600	14.5	12.5	1,050	9105214	
CA*F3743*6D*+EEP+TXV		35,400	27,400	14.5	12.2	1,150	9105188	
CA*F3743*6D*+MBVC1600**-1A*		34,600	26,800	15.5	13.0	1,090	9103644	
CA*F3743*6D*+MBVC1600**-1A*+TXV		34,600	26,800	16.0	13.0	1,090	9103639	

See Notes on Page 78.

OUTDOOR UNIT	INDOOR UNITS		COOLING RATINGS				CFM	AHRI #
	COILS/AIR HANDLERS	FURNACES	TOTAL ¹	SENS. ¹	SEER ²	EER ³		
GSX16 0371A* (Contd.)	CA*F3743*6D*+MBVC2000**-1A*		34,600	26,800	15.5	13.0	1,175	9103652
	CA*F3743*6D*+MBVC2000**-1A*+TXV		34,600	26,800	16.0	13.0	1,175	9103649
	CA*F3743*6D*+TXV	G*E80805C*B*	34,600	26,800	15.0	12.5	1,100	9103495
	CA*F3743*6D*+TXV	G*E80603B*B*	34,600	26,800	15.0	12.5	950	9103505
	CA*F3743*6D*+TXV	G*EC960603BNA*	34,200	26,600	15.0	12.5	1,070	9103510
	CA*F3743*6D*+TXV	G*EC960803BNA*	34,400	26,600	15.0	12.5	1,050	9103514
	CA*F3743*6D*+TXV	G*VC960804CNA*	34,600	26,800	16.0	13.0	1,100	9103522
	CA*F3743*6D*+TXV	G*VC961005CNA*	34,600	26,800	16.0	13.0	1,050	9103533
	CA*F3743*6D*+TXV	G*VC961205DNA*	34,600	26,800	15.5	12.5	1,050	9103544
	CA*F3743*6D*+TXV	G*VM970804CNA*	34,600	26,800	16.0	13.0	1,100	9103555
	CA*F3743*6D*+TXV	G*VM971005CNA*	34,600	26,800	16.0	13.0	1,050	9103566
	CA*F3743*6D*+TXV	G*VM971205DNA*	34,600	26,800	15.5	12.5	1,100	9103577
	CA*F3743*6D*+TXV	G*EC961004CNA*	34,600	26,800	15.5	13.0	1,050	9103588
	CA*F3743*6D*+TXV	G*VC80805C*B*	34,600	26,800	15.5	13.0	1,100	9103602
	CA*F3743*6D*+TXV	G*VC81005C*B*	34,600	26,800	15.5	13.0	1,050	9103611
	CA*F3743*6D*+TXV	G*EC961205DNA*	34,600	26,800	16.0	13.0	1,090	9103620
	CA*F3743*6D*+TXV	A*EH800805C*A*	34,600	26,800	15.0	12.5	1,100	9103665
	CA*F3743*6D*+TXV	A*EH800603B*A*	34,600	26,800	15.0	12.5	950	9103675
	CA*F3743*6D*+TXV	A*EC960603BNA*	34,200	26,600	15.0	12.5	1,070	9103680
	CA*F3743*6D*+TXV	A*EC960803BNA*	34,400	26,600	15.0	12.5	1,050	9103684
	CA*F3743*6D*+TXV	A*VC960804CNA*	34,600	26,800	16.0	13.0	1,100	9103694
	CA*F3743*6D*+TXV	A*VC961005CNA*	34,600	26,800	16.0	13.0	1,050	9103705
	CA*F3743*6D*+TXV	A*VC961205DNA*	34,600	26,800	15.5	12.5	1,050	9103716
	CA*F3743*6D*+TXV	A*VM970804CNA*	34,600	26,800	16.0	13.0	1,100	9103727
	CA*F3743*6D*+TXV	A*VM971005CNA*	34,600	26,800	16.0	13.0	1,050	9103738
	CA*F3743*6D*+TXV	A*VM971205DNA*	34,600	26,800	15.5	12.5	1,100	9103749
	CA*F3743*6D*+TXV	A*EC961004CNA*	34,600	26,800	15.5	13.0	1,050	9103760
	CA*F3743*6D*+TXV	A*VC80805C*B*	34,600	26,800	15.5	13.0	1,100	9103774
	CA*F3743*6D*+TXV	A*VC81005C*B*	34,600	26,800	15.5	13.0	1,050	9103783
	CA*F3743*6D*+TXV	A*EC961205DNA*	34,600	26,800	16.0	13.0	1,090	9103792
	CA*F4860*6D*	G*E80805C*B*	34,600	26,800	15.0	12.5	1,100	9103501
	CA*F4860*6D*	G*VC960804CNA*	34,600	26,800	15.0	12.5	1,100	9103529
	CA*F4860*6D*	G*VC961005CNA*	34,600	26,800	15.0	12.5	1,120	9103540
	CA*F4860*6D*	G*VC961205DNA*	34,600	26,800	15.0	12.5	1,100	9103551
	CA*F4860*6D*	G*VM970804CNA*	34,600	26,800	15.0	12.5	1,100	9103562
	CA*F4860*6D*	G*VM971005CNA*	34,600	26,800	15.0	12.5	1,120	9103573
	CA*F4860*6D*	G*VM971205DNA*	34,600	26,800	15.0	12.5	1,100	9103584
	CA*F4860*6D*	G*EC961004CNA*	34,600	26,800	15.5	13.0	1,050	9103594
	CA*F4860*6D*	G*E81005C*B*	34,600	26,800	15.0	12.5	1,200	9103600
	CA*F4860*6D*	G*VC80805C*B*	34,600	26,800	15.5	13.0	1,100	9103607
	CA*F4860*6D*	G*VC81005C*B*	34,600	26,800	15.5	13.0	1,050	9103616
	CA*F4860*6D*	G*EC961205DNA*	34,600	26,800	15.5	13.0	1,090	9103625
	CA*F4860*6D*	ADVC80805C*B*	34,600	26,800	15.0	12.5	1,075	9103632
	CA*F4860*6D*	ADVC81005C*B*	34,600	26,800	15.5	13.0	1,115	9103635
	CA*F4860*6D*	A*EH800805C*A*	34,600	26,800	15.0	12.5	1,100	9103671
	CA*F4860*6D*	A*VC960804CNA*	34,600	26,800	15.0	12.5	1,100	9103701
	CA*F4860*6D*	A*VC961005CNA*	34,600	26,800	15.0	12.5	1,120	9103712
	CA*F4860*6D*	A*VC961205DNA*	34,600	26,800	15.0	12.5	1,100	9103723
	CA*F4860*6D*	A*VM970804CNA*	34,600	26,800	15.0	12.5	1,100	9103734
	CA*F4860*6D*	A*VM971005CNA*	34,600	26,800	15.0	12.5	1,120	9103745
CA*F4860*6D*	A*VM971205DNA*	34,600	26,800	15.0	12.5	1,100	9103756	
CA*F4860*6D*	A*EC961004CNA*	34,600	26,800	15.5	13.0	1,050	9103766	
CA*F4860*6D*	A*EH801005C*A*	34,600	26,800	15.0	12.5	1,200	9103772	
CA*F4860*6D*	A*VC80805C*B*	34,600	26,800	15.5	13.0	1,100	9103779	

See Notes on Page 78.

AHRI RATINGS (CONT.)

OUTDOOR UNIT	INDOOR UNITS		COOLING RATINGS				CFM	AHRI #
	COILS/AIR HANDLERS	FURNACES	TOTAL ¹	SENS. ¹	SEER ²	EER ³		
GSX16 0371A* (Contd.)	CA*F4860*6D*	A*VC81005C*B*	34,600	26,800	15.5	13.0	1,050	9103788
	CA*F4860*6D*	A*EC961205DNA*	34,600	26,800	15.5	13.0	1,090	9103797
	CA*F4860*6D*+EEP		35,400	27,400	14.0	12.2	1,150	9105192
	CA*F4860*6D*+EEP+TXV		36,000	28,000	15.0	12.5	1,200	8982262
	CA*F4860*6D*+MBVC2000**-1A*		34,600	26,800	15.5	13.0	1,175	9103653
	CA*F4860*6D*+MBVC2000**-1A*+TXV		34,600	26,800	16.0	13.0	1,175	9103648
	CA*F4860*6D*+TXV	G*EC960804CNA*	35,400	27,400	16.0	13.0	1,050	9101181
	CA*F4860*6D*+TXV	G*EC961005CNA*	35,400	27,400	16.0	13.0	1,050	9101182
	CA*F4860*6D*+TXV	G*E80805C*B*	34,600	26,800	16.0	13.0	1,100	9103494
	CA*F4860*6D*+TXV	G*EC960603BNA*	34,600	26,800	15.0	12.5	950	9103509
	CA*F4860*6D*+TXV	G*EC960803BNA*	34,600	26,800	15.0	12.5	1,070	9103513
	CA*F4860*6D*+TXV	G*VC960804CNA*	34,600	26,800	16.0	13.0	1,100	9103521
	CA*F4860*6D*+TXV	G*VC961005CNA*	34,600	26,800	16.0	13.0	1,050	9103532
	CA*F4860*6D*+TXV	G*VC961205DNA*	34,600	26,800	16.0	13.0	1,050	9103543
	CA*F4860*6D*+TXV	G*VM970804CNA*	34,600	26,800	16.0	13.0	1,100	9103554
	CA*F4860*6D*+TXV	G*VM971005CNA*	34,600	26,800	16.0	13.0	1,050	9103565
	CA*F4860*6D*+TXV	G*VM971205DNA*	34,600	26,800	16.0	13.0	1,100	9103576
	CA*F4860*6D*+TXV	G*EC961004CNA*	34,600	26,800	16.0	13.0	1,050	9103587
	CA*F4860*6D*+TXV	G*E81005C*B*	34,600	26,800	15.5	12.5	1,200	9103597
	CA*F4860*6D*+TXV	G*VC80805C*B*	34,600	26,800	16.0	13.0	1,100	9103601
	CA*F4860*6D*+TXV	G*VC81005C*B*	34,600	26,800	16.0	13.0	1,050	9103610
	CA*F4860*6D*+TXV	G*EC961205DNA*	34,600	26,800	16.0	13.0	1,090	9103619
	CA*F4860*6D*+TXV	ADV80805C*B*	34,600	26,800	16.0	13.0	1,075	9103630
	CA*F4860*6D*+TXV	ADV81005C*B*	34,600	26,800	16.0	13.0	1,115	9103633
	CA*F4860*6D*+TXV	A*EH800805C*A*	34,600	26,800	16.0	13.0	1,100	9103664
	CA*F4860*6D*+TXV	A*EC960603BNA*	34,600	26,800	15.0	12.5	950	9103679
	CA*F4860*6D*+TXV	A*EC960803BNA*	34,600	26,800	15.0	12.5	1,070	9103683
	CA*F4860*6D*+TXV	A*EC960804CNA*	35,400	27,400	16.0	13.0	1,050	9103689
	CA*F4860*6D*+TXV	A*EC961005CNA*	35,400	27,400	16.0	13.0	1,050	9103690
	CA*F4860*6D*+TXV	A*VC960804CNA*	34,600	26,800	16.0	13.0	1,100	9103693
	CA*F4860*6D*+TXV	A*VC961005CNA*	34,600	26,800	16.0	13.0	1,050	9103704
	CA*F4860*6D*+TXV	A*VC961205DNA*	34,600	26,800	16.0	13.0	1,050	9103715
	CA*F4860*6D*+TXV	A*VM970804CNA*	34,600	26,800	16.0	13.0	1,100	9103726
	CA*F4860*6D*+TXV	A*VM971005CNA*	34,600	26,800	16.0	13.0	1,050	9103737
	CA*F4860*6D*+TXV	A*VM971205DNA*	34,600	26,800	16.0	13.0	1,100	9103748
	CA*F4860*6D*+TXV	A*EC961004CNA*	34,600	26,800	16.0	13.0	1,050	9103759
	CA*F4860*6D*+TXV	A*EH801005C*A*	34,600	26,800	15.5	12.5	1,200	9103769
	CA*F4860*6D*+TXV	A*VC80805C*B*	34,600	26,800	16.0	13.0	1,100	9103773
	CA*F4860*6D*+TXV	A*VC81005C*B*	34,600	26,800	16.0	13.0	1,050	9103782
	CA*F4860*6D*+TXV	A*EC961205DNA*	34,600	26,800	16.0	13.0	1,090	9103791
	CA*F4961*6D*	G*E80805C*B*	34,800	27,000	16.0	13.0	1,100	9103502
	CA*F4961*6D*	A*EH800805C*A*	34,800	27,000	16.0	13.0	1,100	9103672
	CA*F4961*6D*+EEP		36,000	28,000	14.5	12.5	1,150	9105221
	CA*F4961*6D*+EEP+TXV		36,000	28,000	15.0	12.5	1,150	9103809
	CA*F4961*6D*+MBVC1600**-1A*		35,000	27,200	16.0	13.0	1,090	9103645
	CA*F4961*6D*+MBVC1600**-1A*+TXV		35,000	27,200	16.0	13.0	1,090	9103640
	CA*F4961*6D*+TXV	G*E80805C*B*	34,800	27,000	16.0	13.0	1,100	9103496
	CA*F4961*6D*+TXV	G*VC960804CNA*	34,600	26,800	16.0	13.0	1,100	9103523
	CA*F4961*6D*+TXV	G*VC961005CNA*	35,000	27,200	16.0	13.0	1,050	9103534
	CA*F4961*6D*+TXV	G*VC961205DNA*	34,600	26,800	16.0	13.0	1,050	9103545
CA*F4961*6D*+TXV	G*VM970804CNA*	34,600	26,800	16.0	13.0	1,100	9103556	
CA*F4961*6D*+TXV	G*VM971005CNA*	35,000	27,200	16.0	13.0	1,050	9103567	
CA*F4961*6D*+TXV	G*VM971205DNA*	34,800	27,000	16.0	13.0	1,100	9103578	
CA*F4961*6D*+TXV	G*EC961004CNA*	34,600	26,800	16.0	13.0	1,050	9103589	

See Notes on Page 78.

OUTDOOR UNIT	INDOOR UNITS		COOLING RATINGS				CFM	AHRI #
	COILS/AIR HANDLERS	FURNACES	TOTAL ¹	SENS. ¹	SEER ²	EER ³		
GSX16 0371A* (Contd.)	CA*F4961*6D*+TXV	G*EC961205DNA*	34,600	26,800	16.0	13.0	1,090	9103621
	CA*F4961*6D*+TXV	A*EH800805C*A*	34,800	27,000	16.0	13.0	1,100	9103666
	CA*F4961*6D*+TXV	A*VC960804CNA*	34,600	26,800	16.0	13.0	1,100	9103695
	CA*F4961*6D*+TXV	A*VC961005CNA*	35,000	27,200	16.0	13.0	1,050	9103706
	CA*F4961*6D*+TXV	A*VC961205DNA*	34,600	26,800	16.0	13.0	1,050	9103717
	CA*F4961*6D*+TXV	A*VM970804CNA*	34,600	26,800	16.0	13.0	1,100	9103728
	CA*F4961*6D*+TXV	A*VM971005CNA*	35,000	27,200	16.0	13.0	1,050	9103739
	CA*F4961*6D*+TXV	A*VM971205DNA*	34,800	27,000	16.0	13.0	1,100	9103750
	CA*F4961*6D*+TXV	A*EC961004CNA*	34,600	26,800	16.0	13.0	1,050	9103761
	CA*F4961*6D*+TXV	A*EC961205DNA*	34,600	26,800	16.0	13.0	1,090	9103793
	CA*F4961*6D*+TXV	G*VC81005C*B*	34,600	26,800	16.0	13.0	1,150	9923579
	CAPT3743*4A*	G*E80805C*B*	34,600	26,800	15.5	12.5	1,100	9103499
	CAPT3743*4A*	G*VC80604B*B*	34,600	26,800	15.0	12.5	950	9103507
	CAPT3743*4A*	G*VC960804CNA*	34,600	26,800	15.5	12.5	1,100	9103526
	CAPT3743*4A*	G*VC961005CNA*	34,600	26,800	15.5	12.5	1,120	9103537
	CAPT3743*4A*	G*VC961205DNA*	34,600	26,800	15.5	12.5	1,050	9103548
	CAPT3743*4A*	G*VM970804CNA*	34,600	26,800	15.5	12.5	1,100	9103559
	CAPT3743*4A*	G*VM971005CNA*	34,600	26,800	15.5	12.5	1,120	9103570
	CAPT3743*4A*	G*VM971205DNA*	34,600	26,800	15.5	12.5	1,100	9103581
	CAPT3743*4A*	G*EC961004CNA*	34,600	26,800	15.5	13.0	1,050	9103592
	CAPT3743*4A*	G*E81005C*B*	34,600	26,800	15.0	12.5	1,200	9103599
	CAPT3743*4A*	G*VC80805C*B*	34,600	26,800	15.5	12.5	1,100	9103605
	CAPT3743*4A*	G*VC81005C*B*	34,600	26,800	15.5	13.0	1,050	9103614
	CAPT3743*4A*	G*EC961205DNA*	34,600	26,800	16.0	13.0	1,090	9103623
	CAPT3743*4A*	ADVC80603B*B*	34,600	26,800	15.5	12.5	1,175	9103628
	CAPT3743*4A*	ADVC80805C*B*	34,600	26,800	15.0	12.5	1,075	9103631
	CAPT3743*4A*	ADVC81005C*B*	34,600	26,800	15.5	12.5	1,115	9103634
	CAPT3743*4A*	A*EH800805C*A*	34,600	26,800	15.5	12.5	1,100	9103669
	CAPT3743*4A*	A*VC80604B*B*	34,600	26,800	15.0	12.5	950	9103677
	CAPT3743*4A*	A*VC960804CNA*	34,600	26,800	15.5	12.5	1,100	9103698
	CAPT3743*4A*	A*VC961005CNA*	34,600	26,800	15.5	12.5	1,120	9103709
	CAPT3743*4A*	A*VC961205DNA*	34,600	26,800	15.5	12.5	1,050	9103720
	CAPT3743*4A*	A*VM970804CNA*	34,600	26,800	15.5	12.5	1,100	9103731
	CAPT3743*4A*	A*VM971005CNA*	34,600	26,800	15.5	12.5	1,120	9103742
	CAPT3743*4A*	A*VM971205DNA*	34,600	26,800	15.5	12.5	1,100	9103753
	CAPT3743*4A*	A*EC961004CNA*	34,600	26,800	15.5	13.0	1,050	9103764
	CAPT3743*4A*	A*EH801005C*A*	34,600	26,800	15.0	12.5	1,200	9103771
	CAPT3743*4A*	A*VC80805C*B*	34,600	26,800	15.5	12.5	1,100	9103777
	CAPT3743*4A*	A*VC81005C*B*	34,600	26,800	15.5	13.0	1,050	9103786
	CAPT3743*4A*	A*EC961205DNA*	34,600	26,800	16.0	13.0	1,090	9103795
	CAPT3743*4A*	G*E80603B*B*	36,400	28,200	15.0	12.5	950	9103811
	CAPT3743*4A*	A*EH800603B*A*	36,400	28,200	15.0	12.5	950	9103814
	CAPT3743*4A*	G*VC80804C*B*	34,600	26,800	15.5	12.5	1,150	9923578
	CAPT3743*4A*+MBVC1200**-1A*		34,600	26,800	16.0	13.0	1,050	9103637
	CAPT3743*4A*+MBVC1600**-1A*		34,600	26,800	16.0	13.0	1,090	9103643
	CAPT3743*4A*+MBVC2000**-1A*		34,600	26,800	15.5	13.0	1,175	9103651
	CAPT4961*4A*	G*VC960804CNA*	34,600	26,800	16.0	13.0	1,100	9103527
	CAPT4961*4A*	G*VC961005CNA*	34,600	26,800	15.5	12.5	1,120	9103538
CAPT4961*4A*	G*VC961205DNA*	35,000	27,200	16.0	13.0	1,050	9103549	
CAPT4961*4A*	G*VM970804CNA*	34,600	26,800	16.0	13.0	1,100	9103560	
CAPT4961*4A*	G*VM971005CNA*	34,600	26,800	15.5	12.5	1,120	9103571	
CAPT4961*4A*	G*VM971205DNA*	35,000	27,200	16.0	13.0	1,050	9103582	
CAPT4961*4A*	A*VC960804CNA*	34,600	26,800	16.0	13.0	1,100	9103699	
CAPT4961*4A*	A*VC961005CNA*	34,600	26,800	15.5	12.5	1,120	9103710	

See Notes on Page 78.

AHRI RATINGS (CONT.)

OUTDOOR UNIT	INDOOR UNITS		COOLING RATINGS				CFM	AHRI #
	COILS/AIR HANDLERS	FURNACES	TOTAL ¹	SENS. ¹	SEER ²	EER ³		
GSX16 0371A* (Contd.)	CAPT4961*4A*	A*VC961205DNA*	35,000	27,200	16.0	13.0	1,050	9103721
	CAPT4961*4A*	A*VM970804CNA*	34,600	26,800	16.0	13.0	1,100	9103732
	CAPT4961*4A*	A*VM971005CNA*	34,600	26,800	15.5	12.5	1,120	9103743
	CAPT4961*4A*	A*VM971205DNA*	35,000	27,200	16.0	13.0	1,050	9103754
	CAPT4961*4A*	G*VC81005C*B*	34,600	26,800	15.5	12.5	1,150	9923580
	CHPF3642C6C*	G*E80805C*B*	34,600	26,800	15.0	12.5	1,100	9103503
	CHPF3642C6C*	G*VC80805C*B*	34,200	26,600	15.0	12.5	1,100	9103608
	CHPF3642C6C*	G*VC81005C*B*	34,200	26,600	15.0	12.5	1,050	9103617
	CHPF3642C6C*	A*EH800805C*A*	34,600	26,800	15.0	12.5	1,100	9103673
	CHPF3642C6C*	A*VC80805C*B*	34,200	26,600	15.0	12.5	1,100	9103780
	CHPF3642C6C*	A*VC81005C*B*	34,200	26,600	15.0	12.5	1,050	9103789
	CHPF3642C6C*	G*EC960603BNA*	34,600	26,800	14.5	12.2	1,070	9105197
	CHPF3642C6C*	G*E81005C*B*	34,200	26,600	14.5	12.5	1,200	9105202
	CHPF3642C6C*	A*EC960603BNA*	34,600	26,800	14.5	12.2	1,070	9105211
	CHPF3642C6C*	A*EH801005C*A*	34,200	26,600	14.5	12.5	1,200	9105216
	CHPF3642C6C*+MBVC1600**-1A*		34,600	26,800	15.5	13.0	1,090	9103646
	CHPF3642C6C*+MBVC1600**-1A*+TXV		34,600	26,800	16.0	13.0	1,090	9103641
	CHPF3642C6C*+TXV	G*E80805C*B*	34,600	26,800	15.0	12.5	1,100	9103497
	CHPF3642C6C*+TXV	G*EC960603BNA*	34,600	26,800	15.0	12.5	1,070	9103511
	CHPF3642C6C*+TXV	G*E81005C*B*	34,200	26,600	15.0	12.5	1,200	9103598
	CHPF3642C6C*+TXV	G*VC80805C*B*	34,600	26,800	15.5	12.5	1,100	9103603
	CHPF3642C6C*+TXV	G*VC81005C*B*	34,200	26,600	15.5	13.0	1,050	9103612
	CHPF3642C6C*+TXV	A*EH800805C*A*	34,600	26,800	15.0	12.5	1,100	9103667
	CHPF3642C6C*+TXV	A*EC960603BNA*	34,600	26,800	15.0	12.5	1,070	9103681
	CHPF3642C6C*+TXV	A*EH801005C*A*	34,200	26,600	15.0	12.5	1,200	9103770
	CHPF3642C6C*+TXV	A*VC80805C*B*	34,600	26,800	15.5	12.5	1,100	9103775
	CHPF3642C6C*+TXV	A*VC81005C*B*	34,200	26,600	15.5	13.0	1,050	9103784
	CHPF3642C6C*+TXV	G*E80603B*B*	36,400	28,200	15.0	12.5	950	9103810
	CHPF3642C6C*+TXV	A*EH800603B*A*	36,400	28,200	15.0	12.5	950	9103813
	CHPF3743C6B*	G*VC960804CNA*	34,600	26,800	15.0	12.5	1,100	9103530
	CHPF3743C6B*	G*VC961005CNA*	34,600	26,800	15.0	12.5	1,120	9103541
	CHPF3743C6B*	G*VM970804CNA*	34,600	26,800	15.0	12.5	1,100	9103563
	CHPF3743C6B*	G*VM971005CNA*	34,600	26,800	15.0	12.5	1,120	9103574
	CHPF3743C6B*	G*EC961004CNA*	34,600	26,800	15.0	12.5	1,050	9103595
	CHPF3743C6B*	A*VC960804CNA*	34,600	26,800	15.0	12.5	1,100	9103702
	CHPF3743C6B*	A*VC961005CNA*	34,600	26,800	15.0	12.5	1,120	9103713
	CHPF3743C6B*	A*VM970804CNA*	34,600	26,800	15.0	12.5	1,100	9103735
	CHPF3743C6B*	A*VM971005CNA*	34,600	26,800	15.0	12.5	1,120	9103746
	CHPF3743C6B*	A*EC961004CNA*	34,600	26,800	15.0	12.5	1,050	9103767
	CHPF3743C6B*	G*EC960603BNA*	34,600	26,800	14.5	12.2	1,070	9105198
	CHPF3743C6B*	G*EC960803BNA*	34,600	26,800	14.5	12.5	1,050	9105201
	CHPF3743C6B*	A*EC960603BNA*	34,600	26,800	14.5	12.2	1,070	9105212
	CHPF3743C6B*	A*EC960803BNA*	34,600	26,800	14.5	12.5	1,050	9105215
	CHPF3743C6B*	G*EC960804CNA*	35,400	27,400	14.5	12.5	1,050	9798071
	CHPF3743C6B*	G*VC81005C*B*	34,600	26,800	15.0	12.5	1,150	9923582
	CHPF3743C6B*+EEP+TXV		34,000	27,200	14.5	12.2	1,075	9105189
	CHPF3743C6B*+TXV	G*EC960603BNA*	34,600	26,800	15.0	12.5	1,070	9103512
	CHPF3743C6B*+TXV	G*VC960804CNA*	34,600	26,800	15.5	12.5	1,100	9103524
	CHPF3743C6B*+TXV	G*VC961005CNA*	34,600	26,800	15.5	12.5	1,120	9103535
	CHPF3743C6B*+TXV	G*VM970804CNA*	34,600	26,800	15.5	12.5	1,100	9103557
	CHPF3743C6B*+TXV	G*VM971005CNA*	34,600	26,800	15.5	12.5	1,120	9103568
	CHPF3743C6B*+TXV	G*EC961004CNA*	34,600	26,800	16.0	13.0	1,050	9103590
	CHPF3743C6B*+TXV	A*EC960603BNA*	34,600	26,800	15.0	12.5	1,070	9103682
	CHPF3743C6B*+TXV	A*VC960804CNA*	34,600	26,800	15.5	12.5	1,100	9103696

See Notes on Page 78.

OUTDOOR UNIT	INDOOR UNITS		COOLING RATINGS				CFM	AHRI #
	COILS/AIR HANDLERS	FURNACES	TOTAL ¹	SENS. ¹	SEER ²	EER ³		
GSX16 0371A* (Contd.)	CHPF3743C6B*+TXV	A*VC961005CNA*	34,600	26,800	15.5	12.5	1,120	9103707
	CHPF3743C6B*+TXV	A*VM970804CNA*	34,600	26,800	15.5	12.5	1,100	9103729
	CHPF3743C6B*+TXV	A*VM971005CNA*	34,600	26,800	15.5	12.5	1,120	9103740
	CHPF3743C6B*+TXV	A*EC961004CNA*	34,600	26,800	16.0	13.0	1,050	9103762
	CHPF3743C6B*+TXV	G*EC960803BNA*	36,400	28,200	15.0	12.5	1,050	9103812
	CHPF3743C6B*+TXV	A*EC960803BNA*	36,400	28,200	15.0	12.5	1,050	9103815
	CHPF3743C6B*+TXV	G*VC81005C*B*	34,400	26,600	15.0	12.5	1,150	9923581
	CHPF3743D6B*	G*VC961205DNA*	34,600	26,800	15.0	12.5	1,100	9103552
	CHPF3743D6B*	G*VM971205DNA*	34,600	26,800	15.0	12.5	1,100	9103585
	CHPF3743D6B*	A*VC961205DNA*	34,600	26,800	15.0	12.5	1,100	9103724
	CHPF3743D6B*	A*VM971205DNA*	34,600	26,800	15.0	12.5	1,100	9103757
	CHPF3743D6B*+EEP+TXV		35,400	27,400	14.5	12.5	1,150	9105190
	CHPF3743D6B*+TXV	G*VC961205DNA*	34,600	26,800	15.5	12.5	1,050	9103546
	CHPF3743D6B*+TXV	G*VM971205DNA*	34,600	26,800	15.5	12.5	1,050	9103579
	CHPF3743D6B*+TXV	A*VC961205DNA*	34,600	26,800	15.5	12.5	1,050	9103718
	CHPF3743D6B*+TXV	A*VM971205DNA*	34,600	26,800	15.5	12.5	1,050	9103751
	CHPF4860D6D*	G*E80805C*B*	34,600	26,800	15.0	12.5	1,100	9103504
	CHPF4860D6D*	G*VC960804CNA*	34,600	26,800	15.0	12.5	1,100	9103531
	CHPF4860D6D*	G*VC961005CNA*	34,600	26,800	15.0	12.5	1,120	9103542
	CHPF4860D6D*	G*VC961205DNA*	34,600	26,800	15.0	12.5	1,100	9103553
	CHPF4860D6D*	G*VM970804CNA*	34,600	26,800	15.0	12.5	1,100	9103564
	CHPF4860D6D*	G*VM971005CNA*	34,600	26,800	15.0	12.5	1,120	9103575
	CHPF4860D6D*	G*VM971205DNA*	34,600	26,800	15.0	12.5	1,100	9103586
	CHPF4860D6D*	G*EC961004CNA*	34,600	26,800	15.5	13.0	1,050	9103596
	CHPF4860D6D*	G*VC80805C*B*	34,600	26,800	15.5	13.0	1,100	9103609
	CHPF4860D6D*	G*VC81005C*B*	34,600	26,800	15.5	13.0	1,050	9103618
	CHPF4860D6D*	G*EC961205DNA*	34,600	26,800	15.5	13.0	1,090	9103626
	CHPF4860D6D*	A*EH800805C*A*	34,600	26,800	15.0	12.5	1,100	9103674
	CHPF4860D6D*	A*VC960804CNA*	34,600	26,800	15.0	12.5	1,100	9103703
	CHPF4860D6D*	A*VC961005CNA*	34,600	26,800	15.0	12.5	1,120	9103714
	CHPF4860D6D*	A*VC961205DNA*	34,600	26,800	15.0	12.5	1,100	9103725
	CHPF4860D6D*	A*VM970804CNA*	34,600	26,800	15.0	12.5	1,100	9103736
	CHPF4860D6D*	A*VM971005CNA*	34,600	26,800	15.0	12.5	1,120	9103747
	CHPF4860D6D*	A*VM971205DNA*	34,600	26,800	15.0	12.5	1,100	9103758
	CHPF4860D6D*	A*EC961004CNA*	34,600	26,800	15.5	13.0	1,050	9103768
	CHPF4860D6D*	A*VC80805C*B*	34,600	26,800	15.5	13.0	1,100	9103781
	CHPF4860D6D*	A*VC81005C*B*	34,600	26,800	15.5	13.0	1,050	9103790
	CHPF4860D6D*	A*EC961205DNA*	34,600	26,800	15.5	13.0	1,090	9103798
	CHPF4860D6D*	G*EC960804CNA*	36,000	28,000	15.0	12.5	1,050	9798072
	CHPF4860D6D*+EEP		35,400	27,400	14.5	12.5	1,150	9105193
	CHPF4860D6D*+EEP+TXV		35,400	27,400	14.5	12.5	1,150	9105191
	CHPF4860D6D*+MBVC1600**-1A*		34,600	26,800	16.0	13.0	1,090	9103647
	CHPF4860D6D*+MBVC1600**-1A*+TXV		34,600	26,800	16.0	13.0	1,090	9103642
	CHPF4860D6D*+MBVC2000**-1A*		34,600	26,800	15.5	13.0	1,175	9103654
	CHPF4860D6D*+MBVC2000**-1A*+TXV		34,600	26,800	16.0	13.0	1,175	9103650
	CHPF4860D6D*+TXV	G*E80805C*B*	34,600	26,800	16.0	13.0	1,100	9103498
	CHPF4860D6D*+TXV	G*VC960804CNA*	34,600	26,800	16.0	13.0	1,100	9103525
	CHPF4860D6D*+TXV	G*VC961005CNA*	35,000	27,200	16.0	13.0	1,120	9103536
	CHPF4860D6D*+TXV	G*VC961205DNA*	34,600	26,800	16.0	13.0	1,050	9103547
	CHPF4860D6D*+TXV	G*VM970804CNA*	34,600	26,800	16.0	13.0	1,100	9103558
CHPF4860D6D*+TXV	G*VM971005CNA*	35,000	27,200	16.0	13.0	1,120	9103569	
CHPF4860D6D*+TXV	G*VM971205DNA*	34,600	26,800	16.0	13.0	1,100	9103580	
CHPF4860D6D*+TXV	G*EC961004CNA*	34,600	26,800	16.0	13.0	1,050	9103591	
CHPF4860D6D*+TXV	G*VC80805C*B*	34,600	26,800	16.0	13.0	1,100	9103604	

See Notes on Page 78.

AHRI RATINGS (CONT.)

OUTDOOR UNIT	INDOOR UNITS		COOLING RATINGS				CFM	AHRI #
	COILS/AIR HANDLERS	FURNACES	TOTAL ¹	SENS. ¹	SEER ²	EER ³		
GSX16 0371A* (Contd.)	CHPF4860D6D*+TXV	G*VC81005C*B*	34,600	26,800	16.0	13.0	1,050	9103613
	CHPF4860D6D*+TXV	G*EC961205DNA*	34,600	26,800	16.0	13.0	1,090	9103622
	CHPF4860D6D*+TXV	A*EH800805C*A*	34,600	26,800	16.0	13.0	1,100	9103668
	CHPF4860D6D*+TXV	A*VC960804CNA*	34,600	26,800	16.0	13.0	1,100	9103697
	CHPF4860D6D*+TXV	A*VC961005CNA*	35,000	27,200	16.0	13.0	1,120	9103708
	CHPF4860D6D*+TXV	A*VC961205DNA*	34,600	26,800	16.0	13.0	1,050	9103719
	CHPF4860D6D*+TXV	A*VM970804CNA*	34,600	26,800	16.0	13.0	1,100	9103730
	CHPF4860D6D*+TXV	A*VM971005CNA*	35,000	27,200	16.0	13.0	1,120	9103741
	CHPF4860D6D*+TXV	A*VM971205DNA*	34,600	26,800	16.0	13.0	1,100	9103752
	CHPF4860D6D*+TXV	A*EC961004CNA*	34,600	26,800	16.0	13.0	1,050	9103763
	CHPF4860D6D*+TXV	A*VC80805C*B*	34,600	26,800	16.0	13.0	1,100	9103776
	CHPF4860D6D*+TXV	A*VC81005C*B*	34,600	26,800	16.0	13.0	1,050	9103785
	CHPF4860D6D*+TXV	A*EC961205DNA*	34,600	26,800	16.0	13.0	1,090	9103794
	CSCF3642N6D*+TXV	G*VC960804CNA*	34,000	26,400	14.5	12.2	980	9105203
	CSCF3642N6D*+TXV	G*VC961005CNA*	34,000	26,400	14.5	12.2	1,020	9105204
	CSCF3642N6D*+TXV	G*VM970804CNA*	34,000	26,400	14.5	12.2	980	9105205
	CSCF3642N6D*+TXV	G*VM971005CNA*	34,000	26,400	14.5	12.2	1,020	9105206
	CSCF3642N6D*+TXV	A*VC960804CNA*	34,000	26,400	14.5	12.2	980	9105217
	CSCF3642N6D*+TXV	A*VC961005CNA*	34,000	26,400	14.5	12.2	1,020	9105218
	CSCF3642N6D*+TXV	A*VM970804CNA*	34,000	26,400	14.5	12.2	980	9105219
	CSCF3642N6D*+TXV	A*VM971005CNA*	34,000	26,400	14.5	12.2	1,020	9105220
	CSCF3642N6D*+TXV	G*VC81005C*B*	34,600	26,800	15.0	12.5	1,150	9923583
	CSCF4860N6D*	G*VC961205DNA*	34,400	26,600	15.0	12.5	1,060	9103656
	CSCF4860N6D*	G*VM971205DNA*	34,400	26,600	15.0	12.5	1,060	9103657
	CSCF4860N6D*	A*VC961205DNA*	34,400	26,600	15.0	12.5	1,060	9103799
	CSCF4860N6D*	A*VM971205DNA*	34,400	26,600	15.0	12.5	1,060	9103800
	CSCF4860N6D*+EEP		34,400	26,600	14.0	12.2	1,200	9105207
	CSCF4860N6D*+EEP+TXV		34,400	26,600	14.5	12.2	1,200	9105208
	CSCF4860N6D*+TXV	G*VC960804CNA*	34,000	26,400	15.0	12.5	980	9103658
	CSCF4860N6D*+TXV	G*VC961005CNA*	34,000	26,400	15.0	12.5	1,020	9103659
	CSCF4860N6D*+TXV	G*VC961205DNA*	34,400	26,600	15.5	12.5	1,060	9103660
	CSCF4860N6D*+TXV	G*VM970804CNA*	34,000	26,400	15.0	12.5	980	9103661
	CSCF4860N6D*+TXV	G*VM971005CNA*	34,000	26,400	15.0	12.5	1,020	9103662
CSCF4860N6D*+TXV	G*VM971205DNA*	34,400	26,600	15.5	12.5	1,060	9103663	
CSCF4860N6D*+TXV	A*VC960804CNA*	34,000	26,400	15.0	12.5	980	9103801	
CSCF4860N6D*+TXV	A*VC961005CNA*	34,000	26,400	15.0	12.5	1,020	9103802	
CSCF4860N6D*+TXV	A*VC961205DNA*	34,400	26,600	15.5	12.5	1,060	9103803	
CSCF4860N6D*+TXV	A*VM970804CNA*	34,000	26,400	15.0	12.5	980	9103804	
CSCF4860N6D*+TXV	A*VM971005CNA*	34,000	26,400	15.0	12.5	1,020	9103805	
CSCF4860N6D*+TXV	A*VM971205DNA*	34,400	26,600	15.5	12.5	1,060	9103806	
CSCF4860N6D*+TXV	G*VC81005C*B*	34,600	26,800	15.0	12.5	1,150	9923584	
GSX16 0421F*	ARUF43D14A*+TXV		41,000	32,000	14.0	12.2	1,455	8173542
	ASPT42C14A*		40,000	31,200	14.0	12.2	1,500	8550511
	ASPT42D14A*		41,000	32,000	16.0	13.0	1,350	5756176
	ASPT48C14A*		40,000	31,200	14.5	12.2	1,300	7040828
	ASPT48D14A*		41,000	32,000	16.0	13.0	1,285	5983661
	ASPT49C14A*		40,000	31,200	14.5	12.2	1,355	10206649
	ASPT49D14A*		41,000	32,000	16.0	13.0	1,425	8242080
	ASPT59C14A*		40,000	31,200	15.0	12.5	1,260	8242081
	ASPT60D14A*		41,000	32,000	16.0	13.0	1,410	5983662
	AVPTC42D14A*		41,000	32,000	16.0	13.0	1,310	5924357
	AVPTC48C14A*		40,000	31,200	14.5	12.2	1,300	7040829
	AVPTC49C14A*		40,000	31,200	14.5	12.2	1,285	10206674
AVPTC49D14A*		41,500	32,400	16.0	13.0	1,320	8996159	

See Notes on Page 78.

OUTDOOR UNIT	INDOOR UNITS		COOLING RATINGS				CFM	AHRI #
	COILS/AIR HANDLERS	FURNACES	TOTAL ¹	SENS. ¹	SEER ²	EER ³		
GSX16 0421F* (Contd.)	AVPTC59C14A*		40,500	31,600	15.0	12.5	1,290	8996158
	CA*F3743*6D*	G*EC961004CNA*	40,000	31,200	14.5	12.2	1,300	7365859
	CA*F3743*6D*	A*EC961004CNA*	40,000	31,200	14.5	12.2	1,300	7366021
	CA*F3743*6D*+EEP+TXV		40,000	31,200	14.5	12.2	1,400	5983664
	CA*F3743*6D*+TXV	ADVC80805C*B*	40,000	31,200	15.5	12.5	1,250	5983717
	CA*F3743*6D*+TXV	ADVC81005C*B*	40,000	31,200	15.5	12.5	1,400	5983720
	CA*F3743*6D*+TXV	G*EC961004CNA*	40,000	31,200	14.5	12.2	1,300	7365860
	CA*F3743*6D*+TXV	A*EC961004CNA*	40,000	31,200	14.5	12.2	1,300	7366022
	CA*F4860*6D*	G*E80805C*B*	40,000	31,200	14.5	12.2	1,350	5986945
	CA*F4860*6D*	G*E80805D*A*	40,000	31,200	15.0	12.5	1,310	5986948
	CA*F4860*6D*	G*E81005C*B*	40,000	31,200	14.0	12.2	1,420	5986951
	CA*F4860*6D*	G*VC80805C*B*	40,000	31,200	14.5	12.2	1,190	5986954
	CA*F4860*6D*	G*VC81005C*B*	40,000	31,200	14.5	12.2	1,370	5986957
	CA*F4860*6D*	ADVC80805C*B*	40,000	31,200	15.0	12.5	1,250	5987001
	CA*F4860*6D*	ADVC81005C*B*	40,000	31,200	15.0	12.5	1,400	5987002
	CA*F4860*6D*	A*VC80805C*B*	40,000	31,200	14.5	12.2	1,190	5987314
	CA*F4860*6D*	A*VC81005C*B*	40,000	31,200	14.5	12.2	1,370	5987317
	CA*F4860*6D*	A*EH800805C*A*	40,000	31,200	14.5	12.2	1,350	6945173
	CA*F4860*6D*	A*EH800805D*A*	40,000	31,200	15.0	12.5	1,310	6945174
	CA*F4860*6D*	A*EH801005C*A*	40,000	31,200	14.0	12.2	1,420	6945175
	CA*F4860*6D*	G*VC961205DNA*	40,000	31,200	15.0	12.5	1,160	7355207
	CA*F4860*6D*	G*VM971205DNA*	40,000	31,200	15.0	12.5	1,160	7355354
	CA*F4860*6D*	A*VC961205DNA*	40,000	31,200	15.0	12.5	1,160	7355534
	CA*F4860*6D*	A*VM971205DNA*	40,000	31,200	15.0	12.5	1,160	7355681
	CA*F4860*6D*	G*VC960804CNA*	40,000	31,200	15.0	12.5	1,195	7355765
	CA*F4860*6D*	G*VC961005CNA*	40,000	31,200	15.0	12.5	1,195	7355774
	CA*F4860*6D*	G*VM970804CNA*	40,000	31,200	15.0	12.5	1,195	7355812
	CA*F4860*6D*	G*VM971005CNA*	40,000	31,200	15.0	12.5	1,195	7355821
	CA*F4860*6D*	A*VC960804CNA*	40,000	31,200	15.0	12.5	1,195	7355854
	CA*F4860*6D*	A*VC961005CNA*	40,000	31,200	15.0	12.5	1,195	7355863
	CA*F4860*6D*	A*VM970804CNA*	40,000	31,200	15.0	12.5	1,195	7355896
	CA*F4860*6D*	A*VM971005CNA*	40,000	31,200	15.0	12.5	1,195	7355905
	CA*F4860*6D*	G*EC961004CNA*	40,000	31,200	14.5	12.2	1,300	7365861
	CA*F4860*6D*	A*EC961004CNA*	40,000	31,200	14.5	12.2	1,300	7366023
	CA*F4860*6D*	G*VC80805D*B*	40,000	31,200	14.5	12.2	1,350	9923586
	CA*F4860*6D*+EEP+TXV		42,000	32,800	14.5	12.2	1,400	5753045
	CA*F4860*6D*+MBVC2000**-1A*		40,000	31,200	15.0	12.5	1,335	5986938
	CA*F4860*6D*+MBVC2000**-1A*+TXV		40,000	31,200	15.5	12.5	1,335	5983665
	CA*F4860*6D*+TXV	G*E80805C*B*	40,000	31,200	15.0	12.5	1,350	5983672
	CA*F4860*6D*+TXV	G*E80805D*A*	40,000	31,200	15.5	12.5	1,310	5983675
	CA*F4860*6D*+TXV	G*E81005C*B*	40,000	31,200	14.5	12.2	1,420	5983676
	CA*F4860*6D*+TXV	G*VC80805C*B*	40,000	31,200	15.5	12.5	1,190	5983679
	CA*F4860*6D*+TXV	A*VC80805C*B*	40,000	31,200	15.5	12.5	1,190	5984056
	CA*F4860*6D*+TXV	A*EH800805C*A*	40,000	31,200	15.0	12.5	1,350	6945178
	CA*F4860*6D*+TXV	A*EH800805D*A*	40,000	31,200	15.5	12.5	1,310	6945179
	CA*F4860*6D*+TXV	A*EH801005C*A*	40,000	31,200	14.5	12.2	1,420	6945180
	CA*F4860*6D*+TXV	G*VC961205DNA*	40,000	31,200	15.5	12.5	1,160	7355208
	CA*F4860*6D*+TXV	G*VM971205DNA*	40,000	31,200	15.5	12.5	1,160	7355355
	CA*F4860*6D*+TXV	A*VC961205DNA*	40,000	31,200	15.5	12.5	1,160	7355535
	CA*F4860*6D*+TXV	A*VM971205DNA*	40,000	31,200	15.5	12.5	1,160	7355682
CA*F4860*6D*+TXV	G*VC960804CNA*	40,000	31,200	15.5	12.5	1,195	7355766	
CA*F4860*6D*+TXV	G*VC961005CNA*	40,000	31,200	15.5	12.5	1,195	7355775	
CA*F4860*6D*+TXV	G*VM970804CNA*	40,000	31,200	15.5	12.5	1,195	7355813	
CA*F4860*6D*+TXV	G*VM971005CNA*	40,000	31,200	15.5	12.5	1,195	7355822	

See Notes on Page 78.

AHRI RATINGS (CONT.)

OUTDOOR UNIT	INDOOR UNITS		COOLING RATINGS				CFM	AHRI #
	COILS/AIR HANDLERS	FURNACES	TOTAL ¹	SENS. ¹	SEER ²	EER ³		
GSX16 0421F* (Contd.)	CA*F4860*6D*+TXV	A*VC960804CNA*	40,000	31,200	15.5	12.5	1,195	7355855
	CA*F4860*6D*+TXV	A*VC961005CNA*	40,000	31,200	15.5	12.5	1,195	7355864
	CA*F4860*6D*+TXV	A*VM970804CNA*	40,000	31,200	15.5	12.5	1,195	7355897
	CA*F4860*6D*+TXV	A*VM971005CNA*	40,000	31,200	15.5	12.5	1,195	7355906
	CA*F4860*6D*+TXV	G*EC961004CNA*	40,000	31,200	15.0	12.5	1,300	7365862
	CA*F4860*6D*+TXV	G*EC961205DNA*	40,000	31,200	15.0	12.5	1,300	7365868
	CA*F4860*6D*+TXV	A*EC961004CNA*	40,000	31,200	15.0	12.5	1,300	7366024
	CA*F4860*6D*+TXV	A*EC961205DNA*	40,000	31,200	15.0	12.5	1,300	7366030
	CA*F4860*6D*+TXV	G*VC80805D*B*	40,000	31,200	15.5	12.5	1,350	9923587
	CA*F4860*6D*+TXV	G*VC81005C*B*	40,000	31,200	15.5	12.5	1,450	9923593
	CA*F4961*6D*	G*E80805C*B*	41,000	32,000	15.0	12.5	1,350	5986946
	CA*F4961*6D*	G*E80805D*A*	41,000	32,000	15.5	12.5	1,310	5986949
	CA*F4961*6D*	G*E81005C*B*	41,000	32,000	14.5	12.2	1,420	5986952
	CA*F4961*6D*	G*VC80805C*B*	41,000	32,000	15.0	12.5	1,190	5986955
	CA*F4961*6D*	G*VC81005C*B*	41,000	32,000	14.5	12.2	1,370	5986958
	CA*F4961*6D*	A*VC80805C*B*	41,000	32,000	15.0	12.5	1,190	5987315
	CA*F4961*6D*	A*VC81005C*B*	41,000	32,000	14.5	12.2	1,370	5987318
	CA*F4961*6D*	A*EH800805C*A*	41,000	32,000	15.0	12.5	1,350	6945183
	CA*F4961*6D*	A*EH800805D*A*	41,000	32,000	15.5	12.5	1,310	6945184
	CA*F4961*6D*	A*EH801005C*A*	41,000	32,000	14.5	12.2	1,420	6945185
	CA*F4961*6D*	G*VC961205DNA*	40,500	31,600	15.0	12.5	1,160	7355209
	CA*F4961*6D*	G*VM971205DNA*	40,500	31,600	15.0	12.5	1,160	7355356
	CA*F4961*6D*	A*VC961205DNA*	40,500	31,600	15.0	12.5	1,160	7355536
	CA*F4961*6D*	A*VM971205DNA*	40,500	31,600	15.0	12.5	1,160	7355683
	CA*F4961*6D*	G*VC960804CNA*	40,500	31,600	15.0	12.5	1,195	7355767
	CA*F4961*6D*	G*VC961005CNA*	40,500	31,600	15.0	12.5	1,195	7355776
	CA*F4961*6D*	G*VM970804CNA*	40,500	31,600	15.0	12.5	1,195	7355814
	CA*F4961*6D*	G*VM971005CNA*	40,500	31,600	15.0	12.5	1,195	7355823
	CA*F4961*6D*	A*VC960804CNA*	40,500	31,600	15.0	12.5	1,195	7355856
	CA*F4961*6D*	A*VC961005CNA*	40,500	31,600	15.0	12.5	1,195	7355865
	CA*F4961*6D*	A*VM970804CNA*	40,500	31,600	15.0	12.5	1,195	7355898
	CA*F4961*6D*	A*VM971005CNA*	40,500	31,600	15.0	12.5	1,195	7355907
	CA*F4961*6D*	G*EC961004CNA*	41,000	32,000	14.5	12.2	1,300	7365863
	CA*F4961*6D*	G*EC961205DNA*	41,000	32,000	14.5	12.2	1,300	7365869
	CA*F4961*6D*	A*EC961004CNA*	41,000	32,000	14.5	12.2	1,300	7366025
	CA*F4961*6D*	A*EC961205DNA*	41,000	32,000	14.5	12.2	1,300	7366031
	CA*F4961*6D*	G*VC80805D*B*	41,000	32,000	15.0	12.5	1,350	9923588
	CA*F4961*6D*+EEP+TXV		42,000	32,800	15.0	12.5	1,300	5753046
	CA*F4961*6D*+MBVC2000*-1A*		41,000	32,000	15.5	12.5	1,335	5986939
	CA*F4961*6D*+MBVC2000*-1A*+TXV		41,000	32,000	16.0	13.0	1,335	5983666
	CA*F4961*6D*+TXV	G*E80805C*B*	41,000	32,000	15.5	12.5	1,350	5983673
	CA*F4961*6D*+TXV	G*E81005C*B*	41,000	32,000	15.0	12.5	1,420	5983677
	CA*F4961*6D*+TXV	G*VC80805C*B*	41,000	32,000	15.5	12.5	1,190	5983680
	CA*F4961*6D*+TXV	G*VC81005C*B*	41,000	32,000	15.2	12.5	1,370	5983682
	CA*F4961*6D*+TXV	ADVC80805C*B*	41,000	32,000	16.0	13.0	1,250	5983718
	CA*F4961*6D*+TXV	ADVC81005C*B*	41,000	32,000	16.0	13.0	1,400	5983721
	CA*F4961*6D*+TXV	A*VC80805C*B*	41,000	32,000	15.5	12.5	1,190	5984057
CA*F4961*6D*+TXV	A*VC81005C*B*	41,000	32,000	15.2	12.5	1,370	5984059	
CA*F4961*6D*+TXV	A*EH800805C*A*	41,000	32,000	15.5	12.5	1,350	6945188	
CA*F4961*6D*+TXV	A*EH801005C*A*	41,000	32,000	15.0	12.5	1,420	6945190	
CA*F4961*6D*+TXV	G*VC960804CNA*	41,000	32,000	16.0	13.0	1,195	7355768	
CA*F4961*6D*+TXV	G*VC961005CNA*	41,000	32,000	16.0	13.0	1,195	7355778	
CA*F4961*6D*+TXV	G*VM970804CNA*	41,000	32,000	16.0	13.0	1,195	7355815	
CA*F4961*6D*+TXV	A*VC960804CNA*	41,000	32,000	16.0	13.0	1,195	7355857	

See Notes on Page 78.

OUTDOOR UNIT	INDOOR UNITS		COOLING RATINGS				CFM	AHRI #
	COILS/AIR HANDLERS	FURNACES	TOTAL ¹	SENS. ¹	SEER ²	EER ³		
GSX16 0421F* (Contd.)	CA*F4961*6D*+TXV	A*VC961005CNA*	41,000	32,000	16.0	13.0	1,195	7355866
	CA*F4961*6D*+TXV	A*VM970804CNA*	41,000	32,000	16.0	13.0	1,195	7355899
	CA*F4961*6D*+TXV	G*EC961004CNA*	41,000	32,000	15.5	12.5	1,300	7365864
	CA*F4961*6D*+TXV	G*EC961205DNA*	41,000	32,000	15.5	12.5	1,300	7365870
	CA*F4961*6D*+TXV	A*EC961004CNA*	41,000	32,000	15.5	12.5	1,300	7366026
	CA*F4961*6D*+TXV	A*EC961205DNA*	41,000	32,000	15.5	12.5	1,300	7366032
	CA*F4961*6D*+TXV	G*VC80805D*B*	41,000	32,000	15.5	12.5	1,350	9923589
	CAPT4961*4A*	G*E80805C*B*	41,000	32,000	15.0	12.5	1,350	6945524
	CAPT4961*4A*	G*E80805D*A*	41,000	32,000	15.0	12.5	1,300	6945527
	CAPT4961*4A*	G*E81005C*B*	41,000	32,000	15.0	12.5	1,420	6945531
	CAPT4961*4A*	A*VC80604B*B*	41,000	32,000	15.0	12.5	1,410	6945536
	CAPT4961*4A*	G*VC80604B*B*	41,000	32,000	15.0	12.5	1,410	6945537
	CAPT4961*4A*	A*VC80805C*B*	41,000	32,000	15.0	12.5	1,190	6945542
	CAPT4961*4A*	G*VC80805C*B*	41,000	32,000	15.0	12.5	1,190	6945543
	CAPT4961*4A*	A*VC81005C*B*	41,000	32,000	15.0	12.5	1,370	6945547
	CAPT4961*4A*	G*VC81005C*B*	41,000	32,000	15.0	12.5	1,370	6945548
	CAPT4961*4A*	ADV80805C*B*	41,000	32,000	15.0	12.5	1,250	6945666
	CAPT4961*4A*	ADV81005C*B*	41,000	32,000	15.0	12.5	1,400	6945670
	CAPT4961*4A*	G*VC961205DNA*	40,500	31,600	15.0	12.5	1,160	7355211
	CAPT4961*4A*	G*VM971205DNA*	40,500	31,600	15.0	12.5	1,160	7355358
	CAPT4961*4A*	A*VC961205DNA*	40,500	31,600	15.0	12.5	1,160	7355538
	CAPT4961*4A*	A*VM971205DNA*	40,500	31,600	15.0	12.5	1,160	7355685
	CAPT4961*4A*	G*VC960804CNA*	40,500	31,600	15.0	12.5	1,195	7355769
	CAPT4961*4A*	G*VC961005CNA*	40,500	31,600	15.0	12.5	1,195	7355779
	CAPT4961*4A*	G*VM970804CNA*	40,500	31,600	15.0	12.5	1,195	7355816
	CAPT4961*4A*	G*VM971005CNA*	40,500	31,600	15.0	12.5	1,195	7355825
	CAPT4961*4A*	A*VC960804CNA*	40,500	31,600	15.0	12.5	1,195	7355858
	CAPT4961*4A*	A*VC961005CNA*	40,500	31,600	15.0	12.5	1,195	7355867
	CAPT4961*4A*	A*VM970804CNA*	40,500	31,600	15.0	12.5	1,195	7355900
	CAPT4961*4A*	A*VM971005CNA*	40,500	31,600	15.0	12.5	1,195	7355909
	CAPT4961*4A*	G*EC961004CNA*	40,500	31,600	15.0	12.5	1,300	7365865
	CAPT4961*4A*	G*EC961205DNA*	40,500	31,600	15.0	12.5	1,300	7365871
	CAPT4961*4A*	A*EC961004CNA*	40,500	31,600	15.0	12.5	1,300	7366027
	CAPT4961*4A*	A*EC961205DNA*	40,500	31,600	15.0	12.5	1,300	7366033
	CAPT4961*4A*	G*VC80804C*B*	41,000	32,000	15.0	12.5	1,350	9923585
	CAPT4961*4A*	G*VC80805D*B*	41,000	32,000	15.0	12.5	1,350	9923590
	CAPT4961*4A*+EEP		41,000	32,000	15.0	12.5	1,400	5983667
	CAPT4961*4A*+MBVC1600**-1A*		41,000	32,000	15.0	12.5	1,375	6945518
	CAPT4961*4A*+MBVC2000**-1A*		41,000	32,000	16.0	13.0	1,335	5983668
	CHPF3743C6B*+EEP+TXV		40,500	32,400	14.5	12.2	1,075	5753047
	CHPF3743C6B*+TXV	G*VC960804CNA*	40,000	31,200	15.5	12.5	1,300	8330169
	CHPF3743C6B*+TXV	G*VM970804CNA*	40,000	31,200	15.5	12.5	1,300	8330170
	CHPF3743D6B*+EEP+TXV		40,000	31,200	14.5	12.2	1,400	5983669
	CHPF4860D6D*	G*E80805C*B*	40,000	31,200	15.0	12.5	1,350	5986947
	CHPF4860D6D*	G*E80805D*A*	40,000	31,200	15.5	12.5	1,310	5986950
	CHPF4860D6D*	G*E81005C*B*	40,500	31,600	14.5	12.2	1,420	5986953
	CHPF4860D6D*	G*VC80805C*B*	41,000	32,000	15.0	12.5	1,190	5986956
	CHPF4860D6D*	G*VC81005C*B*	39,000	30,600	14.5	12.2	1,370	5986959
CHPF4860D6D*	A*VC80805C*B*	41,000	32,000	15.0	12.5	1,190	5987316	
CHPF4860D6D*	A*VC81005C*B*	39,000	30,600	14.5	12.2	1,370	5987319	
CHPF4860D6D*	A*EH800805C*A*	40,000	31,200	15.0	12.5	1,350	6945193	
CHPF4860D6D*	A*EH800805D*A*	40,000	31,200	15.5	12.5	1,310	6945194	
CHPF4860D6D*	A*EH801005C*A*	40,500	31,600	14.5	12.2	1,420	6945195	
CHPF4860D6D*	G*VC960804CNA*	40,500	31,600	15.0	12.5	1,195	7355771	

See Notes on Page 78.

AHRI RATINGS (CONT.)

OUTDOOR UNIT	INDOOR UNITS		COOLING RATINGS				CFM	AHRI #
	COILS/AIR HANDLERS	FURNACES	TOTAL ¹	SENS. ¹	SEER ²	EER ³		
GSX16 0421F* (Contd.)	CHPF4860D6D*	G*VM970804CNA*	40,500	31,600	15.0	12.5	1,195	7355818
	CHPF4860D6D*	A*VC960804CNA*	40,500	31,600	15.0	12.5	1,195	7355860
	CHPF4860D6D*	A*VM970804CNA*	40,500	31,600	15.0	12.5	1,195	7355902
	CHPF4860D6D*	G*VC961005CNA*	40,500	31,600	15.0	12.5	1,195	7356722
	CHPF4860D6D*	G*VC961205DNA*	40,500	31,600	15.0	12.5	1,160	7356723
	CHPF4860D6D*	G*VM971005CNA*	40,500	31,600	15.0	12.5	1,195	7356731
	CHPF4860D6D*	G*VM971205DNA*	40,500	31,600	15.0	12.5	1,160	7356732
	CHPF4860D6D*	A*VC961005CNA*	40,500	31,600	15.0	12.5	1,195	7356743
	CHPF4860D6D*	A*VC961205DNA*	40,500	31,600	15.0	12.5	1,160	7356744
	CHPF4860D6D*	A*VM971005CNA*	40,500	31,600	15.0	12.5	1,195	7356754
	CHPF4860D6D*	A*VM971205DNA*	40,500	31,600	15.0	12.5	1,160	7356755
	CHPF4860D6D*	G*EC961004CNA*	40,000	31,200	14.5	12.2	1,300	7365866
	CHPF4860D6D*	G*EC961205DNA*	40,000	31,200	14.5	12.2	1,300	7365872
	CHPF4860D6D*	A*EC961004CNA*	40,000	31,200	14.5	12.2	1,300	7366028
	CHPF4860D6D*	A*EC961205DNA*	40,000	31,200	14.5	12.2	1,300	7366034
	CHPF4860D6D*	G*EC960804CNA*	41,000	32,000	14.5	12.2	1,450	9798073
	CHPF4860D6D*	G*VC80805D*B*	41,000	32,000	15.0	12.5	1,350	9923591
	CHPF4860D6D*+EEP		40,000	31,200	14.0	12.2	1,400	5986942
	CHPF4860D6D*+EEP+TXV		41,000	32,000	15.0	12.5	1,200	5753048
	CHPF4860D6D*+MBVC2000**-1A*		40,000	31,200	15.5	12.5	1,335	5986943
	CHPF4860D6D*+MBVC2000**-1A*+TXV		40,000	31,200	16.0	13.0	1,335	5983670
	CHPF4860D6D*+TXV	G*E80805D*A*	40,000	31,200	16.0	13.0	1,300	5753050
	CHPF4860D6D*+TXV	G*E80805C*B*	40,000	31,200	15.5	12.5	1,350	5983674
	CHPF4860D6D*+TXV	G*E81005C*B*	40,500	31,600	15.0	12.5	1,420	5983678
	CHPF4860D6D*+TXV	G*VC80805C*B*	41,000	32,000	15.5	12.5	1,190	5983681
	CHPF4860D6D*+TXV	G*VC81005C*B*	40,000	31,200	15.0	12.5	1,370	5983683
	CHPF4860D6D*+TXV	A*VC80805C*B*	41,000	32,000	15.5	12.5	1,190	5984058
	CHPF4860D6D*+TXV	A*VC81005C*B*	40,000	31,200	15.0	12.5	1,370	5984060
	CHPF4860D6D*+TXV	A*EH800805C*A*	40,000	31,200	15.5	12.5	1,350	6945198
	CHPF4860D6D*+TXV	A*EH800805D*A*	40,000	31,200	16.0	13.0	1,300	6945199
	CHPF4860D6D*+TXV	A*EH801005C*A*	40,500	31,600	15.0	12.5	1,420	6945200
	CHPF4860D6D*+TXV	G*VC961205DNA*	40,500	31,600	16.0	13.0	1,160	7355212
	CHPF4860D6D*+TXV	G*VM971205DNA*	40,500	31,600	16.0	13.0	1,160	7355359
	CHPF4860D6D*+TXV	A*VC961205DNA*	40,500	31,600	16.0	13.0	1,160	7355539
	CHPF4860D6D*+TXV	A*VM971205DNA*	40,500	31,600	16.0	13.0	1,160	7355686
	CHPF4860D6D*+TXV	G*VC960804CNA*	40,500	31,600	16.0	13.0	1,195	7355770
	CHPF4860D6D*+TXV	G*VC961005CNA*	40,500	31,600	16.0	13.0	1,195	7355780
	CHPF4860D6D*+TXV	G*VM970804CNA*	40,500	31,600	16.0	13.0	1,195	7355817
	CHPF4860D6D*+TXV	G*VM971005CNA*	40,500	31,600	16.0	13.0	1,195	7355826
	CHPF4860D6D*+TXV	A*VC960804CNA*	40,500	31,600	16.0	13.0	1,195	7355859
	CHPF4860D6D*+TXV	A*VC961005CNA*	40,500	31,600	16.0	13.0	1,195	7355868
	CHPF4860D6D*+TXV	A*VM970804CNA*	40,500	31,600	16.0	13.0	1,195	7355901
	CHPF4860D6D*+TXV	A*VM971005CNA*	40,500	31,600	16.0	13.0	1,195	7355910
	CHPF4860D6D*+TXV	G*EC961004CNA*	40,000	31,200	15.5	12.5	1,300	7365867
	CHPF4860D6D*+TXV	G*EC961205DNA*	40,000	31,200	15.5	12.5	1,300	7365873
	CHPF4860D6D*+TXV	A*EC961004CNA*	40,000	31,200	15.5	12.5	1,300	7366029
	CHPF4860D6D*+TXV	A*EC961205DNA*	40,000	31,200	15.5	12.5	1,300	7366035
	CHPF4860D6D*+TXV	G*EC960804CNA*	41,500	32,400	15.0	12.5	1,450	9798074
	CHPF4860D6D*+TXV	G*VC80805D*B*	41,000	32,000	15.5	12.5	1,350	9923592
	CSCF4860N6D*	G*VC961205DNA*	40,000	31,200	15.0	12.5	1,160	7355214
CSCF4860N6D*	G*VM971205DNA*	40,000	31,200	15.0	12.5	1,160	7355361	
CSCF4860N6D*	A*VC961205DNA*	40,000	31,200	15.0	12.5	1,160	7355541	
CSCF4860N6D*	A*VM971205DNA*	40,000	31,200	15.0	12.5	1,160	7355688	
CSCF4860N6D*	G*VC960804CNA*	40,000	31,200	15.0	12.5	1,195	7355773	

See Notes on Page 78.

OUTDOOR UNIT	INDOOR UNITS		COOLING RATINGS				CFM	AHRI #
	COILS/AIR HANDLERS	FURNACES	TOTAL ¹	SENS. ¹	SEER ²	EER ³		
GSX16 0421F* (Contd.)	CSCF4860N6D*	G*VC961005CNA*	40,000	31,200	15.0	12.5	1,195	7355782
	CSCF4860N6D*	G*VM970804CNA*	40,000	31,200	15.0	12.5	1,195	7355820
	CSCF4860N6D*	G*VM971005CNA*	40,000	31,200	15.0	12.5	1,195	7355828
	CSCF4860N6D*	A*VC960804CNA*	40,000	31,200	15.0	12.5	1,195	7355862
	CSCF4860N6D*	A*VC961005CNA*	40,000	31,200	15.0	12.5	1,195	7355870
	CSCF4860N6D*	A*VM970804CNA*	40,000	31,200	15.0	12.5	1,195	7355904
	CSCF4860N6D*	A*VM971005CNA*	40,000	31,200	15.0	12.5	1,195	7355912
	CSCF4860N6D*	G*VC81005C*B*	40,000	31,200	15.0	12.5	1,450	9923594
	CSCF4860N6D*+EEP		40,000	31,200	14.0	12.2	1,400	5986944
	CSCF4860N6D*+EEP+TXV		40,000	31,200	14.5	12.2	1,400	5983671
	CSCF4860N6D*+TXV	G*VC961205DNA*	40,000	31,200	15.5	12.5	1,160	7355213
	CSCF4860N6D*+TXV	G*VM971205DNA*	40,000	31,200	15.5	12.5	1,160	7355360
	CSCF4860N6D*+TXV	A*VC961205DNA*	40,000	31,200	15.5	12.5	1,160	7355540
	CSCF4860N6D*+TXV	A*VM971205DNA*	40,000	31,200	15.5	12.5	1,160	7355687
	CSCF4860N6D*+TXV	G*VC960804CNA*	40,000	31,200	15.5	12.5	1,195	7355772
	CSCF4860N6D*+TXV	G*VC961005CNA*	40,000	31,200	15.5	12.5	1,195	7355781
	CSCF4860N6D*+TXV	G*VM970804CNA*	40,000	31,200	15.5	12.5	1,195	7355819
	CSCF4860N6D*+TXV	G*VM971005CNA*	40,000	31,200	15.5	12.5	1,195	7355827
	CSCF4860N6D*+TXV	A*VC960804CNA*	40,000	31,200	15.5	12.5	1,195	7355861
	CSCF4860N6D*+TXV	A*VC961005CNA*	40,000	31,200	15.5	12.5	1,195	7355869
CSCF4860N6D*+TXV	A*VM970804CNA*	40,000	31,200	15.5	12.5	1,195	7355903	
CSCF4860N6D*+TXV	A*VM971005CNA*	40,000	31,200	15.5	12.5	1,195	7355911	
CSCF4860N6D*+TXV	G*VC81005C*B*	40,000	31,200	15.5	12.5	1,450	9923595	
GSX16 0481F*	ARUF61D14A*+TXV		45,000	35,200	14.5	12.0	1,460	8704327
	ASPT48D14A*		45,000	35,200	16.0	13.0	1,400	5756177
	ASPT49C14A*		43,000	33,600	14.5	12.2	1,400	10206650
	ASPT49D14A*		45,000	35,200	16.0	13.0	1,425	8242082
	ASPT61D14A*		45,000	35,200	16.0	13.0	1,440	7984222
	AVPTC48D14A*		45,000	35,200	16.0	13.0	1,350	5924358
	AVPTC49C14A*		43,000	33,600	14.5	12.2	1,400	10206675
	AVPTC59C14A*		44,000	34,400	14.5	12.2	1,485	8996160
	AVPTC59D14A*		45,000	35,200	15.0	12.5	1,580	8996161
	AVPTC61D14A*		45,500	35,600	16.0	13.0	1,455	8996162
	CA*F4860*6D*	G*E80805D*A*	44,000	34,400	15.0	12.5	1,490	5987025
	CA*F4860*6D*	A*EH800805D*A*	44,000	34,400	15.0	12.5	1,490	6945204
	CA*F4860*6D*+MBVC2000**-1A*		44,000	34,400	15.0	12.5	1,475	5987015
	CA*F4860*6D*+MBVC2000**-1A*+TXV		44,000	34,400	15.5	12.5	1,475	5983733
	CA*F4860*6D*+TXV	G*E80805C*B*	44,000	34,400	15.0	12.5	1,480	5983740
	CA*F4860*6D*+TXV	G*E80805D*A*	44,000	34,400	15.5	12.5	1,490	5983744
	CA*F4860*6D*+TXV	G*E81005C*B*	44,000	34,400	15.0	12.5	1,390	5983746
	CA*F4860*6D*+TXV	G*VC80805C*B*	44,000	34,400	15.0	12.5	1,385	5983750
	CA*F4860*6D*+TXV	G*VC81005C*B*	44,000	34,400	15.0	12.5	1,520	5983753
	CA*F4860*6D*+TXV	ADV80805C*B*	44,000	34,400	15.5	12.5	1,495	5983781
	CA*F4860*6D*+TXV	ADV81005C*B*	44,000	34,400	15.5	12.5	1,405	5983784
	CA*F4860*6D*+TXV	A*VC80805C*B*	44,000	34,400	15.0	12.5	1,385	5984006
	CA*F4860*6D*+TXV	A*VC81005C*B*	44,000	34,400	15.0	12.5	1,520	5984079
	CA*F4860*6D*+TXV	A*EH800805C*A*	44,000	34,400	15.0	12.5	1,480	6945208
	CA*F4860*6D*+TXV	A*EH800805D*A*	44,000	34,400	15.5	12.5	1,490	6945209
	CA*F4860*6D*+TXV	A*EH801005C*A*	44,000	34,400	15.0	12.5	1,390	6945210
	CA*F4860*6D*+TXV	G*VC961005CNA*	44,000	34,400	15.0	12.5	1,500	8283921
CA*F4860*6D*+TXV	G*VC80805D*B*	44,000	34,400	15.0	12.5	1,500	9923596	
CA*F4961*6D*	G*E80805C*B*	44,500	34,800	15.0	12.5	1,480	5987022	
CA*F4961*6D*	G*E80805D*A*	44,500	34,800	15.5	12.5	1,490	5987026	
CA*F4961*6D*	G*E81005C*B*	44,500	34,800	15.0	12.5	1,390	5987030	

See Notes on Page 78.

AHRI RATINGS (CONT.)

OUTDOOR UNIT	INDOOR UNITS		COOLING RATINGS				CFM	AHRI #
	COILS/AIR HANDLERS	FURNACES	TOTAL ¹	SENS. ¹	SEER ²	EER ³		
GSX16 0481F* (Contd.)	CA*F4961*6D*	G*VC80805C*B*	44,500	34,800	15.0	12.5	1,385	5987034
	CA*F4961*6D*	G*VC81005C*B*	44,500	34,800	15.0	12.5	1,520	5987037
	CA*F4961*6D*	A*VC80805C*B*	44,500	34,800	15.0	12.5	1,385	5987362
	CA*F4961*6D*	A*VC81005C*B*	44,500	34,800	15.0	12.5	1,520	5987365
	CA*F4961*6D*	A*EH800805C*A*	44,500	34,800	15.0	12.5	1,480	6945213
	CA*F4961*6D*	A*EH800805D*A*	44,500	34,800	15.5	12.5	1,490	6945214
	CA*F4961*6D*	A*EH801005C*A*	44,500	34,800	15.0	12.5	1,390	6945215
	CA*F4961*6D*	G*VC960804CNA*	45,000	35,200	15.0	12.5	1,520	7355216
	CA*F4961*6D*	G*VC961005CNA*	45,000	35,200	15.0	12.5	1,450	7355222
	CA*F4961*6D*	G*VC961205DNA*	45,000	35,200	15.0	12.5	1,450	7355228
	CA*F4961*6D*	G*VM970804CNA*	45,000	35,200	15.0	12.5	1,520	7355363
	CA*F4961*6D*	G*VM971005CNA*	45,000	35,200	15.0	12.5	1,450	7355369
	CA*F4961*6D*	G*VM971205DNA*	45,000	35,200	15.0	12.5	1,450	7355375
	CA*F4961*6D*	A*VC960804CNA*	45,000	35,200	15.0	12.5	1,520	7355543
	CA*F4961*6D*	A*VC961005CNA*	45,000	35,200	15.0	12.5	1,450	7355549
	CA*F4961*6D*	A*VC961205DNA*	45,000	35,200	15.0	12.5	1,450	7355555
	CA*F4961*6D*	A*VM970804CNA*	45,000	35,200	15.0	12.5	1,520	7355690
	CA*F4961*6D*	A*VM971005CNA*	45,000	35,200	15.0	12.5	1,450	7355696
	CA*F4961*6D*	A*VM971205DNA*	45,000	35,200	15.0	12.5	1,450	7355702
	CA*F4961*6D*	G*EC961004CNA*	44,500	34,800	15.0	12.5	1,500	7365874
	CA*F4961*6D*	G*EC961205DNA*	45,000	35,200	15.5	12.5	1,500	7365879
	CA*F4961*6D*	A*EC961004CNA*	44,500	34,800	15.0	12.5	1,500	7366036
	CA*F4961*6D*	A*EC961205DNA*	45,000	35,200	15.5	12.5	1,500	7366041
	CA*F4961*6D*	G*VC80805D*B*	44,500	34,800	15.0	12.5	1,500	9923597
	CA*F4961*6D*+EEP+TXV		45,500	35,600	14.5	12.0	1,500	5753053
	CA*F4961*6D*+MBVC2000**-1A*		44,500	34,800	15.5	12.5	1,475	5987017
	CA*F4961*6D*+MBVC2000**-1A*+TXV		44,500	34,800	16.0	13.0	1,475	5983734
	CA*F4961*6D*+TXV	G*E80805C*B*	44,500	34,800	15.5	12.5	1,480	5983741
	CA*F4961*6D*+TXV	G*E81005C*B*	44,500	34,800	15.5	12.5	1,390	5983747
	CA*F4961*6D*+TXV	G*VC80805C*B*	44,500	34,800	15.5	12.5	1,385	5983751
	CA*F4961*6D*+TXV	G*VC81005C*B*	44,500	34,800	15.5	12.5	1,520	5983754
	CA*F4961*6D*+TXV	ADV80805C*B*	44,500	34,800	16.0	13.0	1,495	5983782
	CA*F4961*6D*+TXV	ADV81005C*B*	44,500	34,800	16.0	13.0	1,405	5983785
	CA*F4961*6D*+TXV	A*VC80805C*B*	44,500	34,800	15.5	12.5	1,385	5984007
	CA*F4961*6D*+TXV	A*VC81005C*B*	44,500	34,800	15.5	12.5	1,520	5984080
	CA*F4961*6D*+TXV	A*EH800805C*A*	44,500	34,800	15.5	12.5	1,480	6945218
	CA*F4961*6D*+TXV	A*EH801005C*A*	44,500	34,800	15.5	12.5	1,390	6945220
	CA*F4961*6D*+TXV	G*VC960804CNA*	45,000	35,200	15.5	12.5	1,520	7355215
	CA*F4961*6D*+TXV	G*VC961005CNA*	45,000	35,200	15.5	12.5	1,450	7355221
	CA*F4961*6D*+TXV	G*VM970804CNA*	45,000	35,200	15.5	12.5	1,520	7355362
	CA*F4961*6D*+TXV	G*VM971005CNA*	45,000	35,200	15.5	12.5	1,450	7355368
	CA*F4961*6D*+TXV	A*VC960804CNA*	45,000	35,200	15.5	12.5	1,520	7355542
	CA*F4961*6D*+TXV	A*VC961005CNA*	45,000	35,200	15.5	12.5	1,450	7355548
	CA*F4961*6D*+TXV	A*VM970804CNA*	45,000	35,200	15.5	12.5	1,520	7355689
	CA*F4961*6D*+TXV	A*VM971005CNA*	45,000	35,200	15.5	12.5	1,450	7355695
	CA*F4961*6D*+TXV	G*EC961004CNA*	45,000	35,200	15.5	12.8	1,500	7365875
CA*F4961*6D*+TXV	A*EC961004CNA*	45,000	35,200	15.5	12.8	1,500	7366037	
CA*F4961*6D*+TXV	G*VC80805D*B*	44,500	34,800	16.0	13.0	1,500	9923598	
CAPT4961*4A*	G*E80805C*B*	44,000	34,400	15.0	12.5	1,480	6945525	
CAPT4961*4A*	G*E81005C*B*	44,500	34,800	15.0	12.5	1,390	6945532	
CAPT4961*4A*	G*VC80805C*B*	44,000	34,400	15.0	12.5	1,385	6945544	
CAPT4961*4A*	G*VC81005C*B*	44,000	34,400	15.0	12.5	1,520	6945549	
CAPT4961*4A*	ADV80805C*B*	44,000	34,400	15.0	12.5	1,495	6945667	
CAPT4961*4A*	ADV81005C*B*	44,500	34,800	15.0	12.5	1,405	6945671	

See Notes on Page 78.

OUTDOOR UNIT	INDOOR UNITS		COOLING RATINGS				CFM	AHRI #
	COILS/AIR HANDLERS	FURNACES	TOTAL ¹	SENS. ¹	SEER ²	EER ³		
GSX16 0481F* (Contd.)	CAPT4961*4A*	G*VC960804CNA*	45,000	35,200	15.0	12.0	1,520	7355217
	CAPT4961*4A*	G*VC961005CNA*	45,000	35,200	15.0	12.0	1,450	7355223
	CAPT4961*4A*	G*VC961205DNA*	45,000	35,200	15.5	12.5	1,450	7355229
	CAPT4961*4A*	G*VM970804CNA*	45,000	35,200	15.0	12.0	1,520	7355364
	CAPT4961*4A*	G*VM971005CNA*	45,000	35,200	15.0	12.0	1,450	7355370
	CAPT4961*4A*	G*VM971205DNA*	45,000	35,200	15.5	12.5	1,450	7355376
	CAPT4961*4A*	A*VC960804CNA*	45,000	35,200	15.0	12.0	1,520	7355544
	CAPT4961*4A*	A*VC961005CNA*	45,000	35,200	15.0	12.0	1,450	7355550
	CAPT4961*4A*	A*VC961205DNA*	45,000	35,200	15.5	12.5	1,450	7355556
	CAPT4961*4A*	A*VM970804CNA*	45,000	35,200	15.0	12.0	1,520	7355691
	CAPT4961*4A*	A*VM971005CNA*	45,000	35,200	15.0	12.0	1,450	7355697
	CAPT4961*4A*	A*VM971205DNA*	45,000	35,200	15.5	12.5	1,450	7355703
	CAPT4961*4A*	G*EC961004CNA*	44,500	34,800	15.0	12.5	1,500	7365876
	CAPT4961*4A*	G*EC961205DNA*	44,000	34,400	15.0	12.5	1,500	7365881
	CAPT4961*4A*	A*EC961004CNA*	44,500	34,800	15.0	12.5	1,500	7366038
	CAPT4961*4A*	A*EC961205DNA*	44,000	34,400	15.0	12.5	1,500	7366043
	CAPT4961*4A*	G*VC80805D*B*	44,000	34,400	15.0	12.5	1,500	9923599
	CAPT4961*4A*+MBVC1600**-1A*		44,500	34,800	15.5	12.5	1,500	5983736
	CAPT4961*4A*+MBVC2000**-1A*		44,500	34,800	16.0	13.0	1,475	5983737
	CHPF4860D6D*	G*E80805D*A*	44,500	34,800	15.5	12.5	1,490	5987027
	CHPF4860D6D*	G*E81005C*B*	44,500	34,800	15.0	12.5	1,390	5987031
	CHPF4860D6D*	G*VC80805C*B*	44,500	34,800	15.0	12.5	1,385	5987035
	CHPF4860D6D*	G*VC81005C*B*	44,500	34,800	15.0	12.5	1,520	5987038
	CHPF4860D6D*	A*VC80805C*B*	44,500	34,800	15.0	12.5	1,385	5987363
	CHPF4860D6D*	A*VC81005C*B*	44,500	34,800	15.0	12.5	1,520	5987366
	CHPF4860D6D*	A*EH80805D*A*	44,500	34,800	15.5	12.5	1,490	6945224
	CHPF4860D6D*	A*EH801005C*A*	44,500	34,800	15.0	12.5	1,390	6945225
	CHPF4860D6D*	G*VC960804CNA*	45,000	35,200	15.0	12.5	1,520	7356724
	CHPF4860D6D*	G*VC961005CNA*	45,000	35,200	15.0	12.5	1,450	7356725
	CHPF4860D6D*	G*VC961205DNA*	45,000	35,200	15.5	12.5	1,450	7356726
	CHPF4860D6D*	G*VM970804CNA*	45,000	35,200	15.0	12.5	1,520	7356733
	CHPF4860D6D*	G*VM971005CNA*	45,000	35,200	15.0	12.5	1,450	7356734
	CHPF4860D6D*	G*VM971205DNA*	45,000	35,200	15.5	12.5	1,450	7356735
	CHPF4860D6D*	A*VC960804CNA*	45,000	35,200	15.0	12.5	1,520	7356745
	CHPF4860D6D*	A*VC961005CNA*	45,000	35,200	15.0	12.5	1,450	7356746
	CHPF4860D6D*	A*VC961205DNA*	45,000	35,200	15.5	12.5	1,450	7356747
	CHPF4860D6D*	A*VM970804CNA*	45,000	35,200	15.0	12.5	1,520	7356756
	CHPF4860D6D*	A*VM971005CNA*	45,000	35,200	15.0	12.5	1,450	7356757
	CHPF4860D6D*	A*VM971205DNA*	45,000	35,200	15.5	12.5	1,450	7356758
	CHPF4860D6D*	G*EC961004CNA*	44,500	34,800	15.0	12.5	1,500	7365877
	CHPF4860D6D*	G*EC961205DNA*	44,500	34,800	15.0	12.5	1,500	7365882
	CHPF4860D6D*	A*EC961004CNA*	44,500	34,800	15.0	12.5	1,500	7366039
	CHPF4860D6D*	A*EC961205DNA*	44,500	34,800	15.0	12.5	1,500	7366044
	CHPF4860D6D*	G*EC961005CNA*	44,500	34,800	14.5	12.2	1,500	9798046
	CHPF4860D6D*	G*VC80805D*B*	44,500	34,800	15.0	12.5	1,500	9923600
	CHPF4860D6D*+EEP+TXV		45,500	35,600	14.5	12.0	1,500	5753054
	CHPF4860D6D*+MBVC2000**-1A*		44,500	34,800	15.5	12.5	1,500	5987019
	CHPF4860D6D*+MBVC2000**-1A*+TXV		44,500	34,800	16.0	13.0	1,500	5983738
	CHPF4860D6D*+TXV	G*E80805D*A*	44,500	34,800	16.0	13.0	1,300	5753056
	CHPF4860D6D*+TXV	G*E80805C*B*	44,500	34,800	15.0	12.5	1,480	5983742
	CHPF4860D6D*+TXV	G*E81005C*B*	44,500	34,800	15.5	12.5	1,390	5983748
	CHPF4860D6D*+TXV	G*VC80805C*B*	44,500	34,800	15.5	12.5	1,385	5983752
	CHPF4860D6D*+TXV	G*VC81005C*B*	44,500	34,800	15.5	12.5	1,520	5983755
	CHPF4860D6D*+TXV	A*VC80805C*B*	44,500	34,800	15.5	12.5	1,385	5984008

See Notes on Page 78.

AHRI RATINGS (CONT.)

OUTDOOR UNIT	INDOOR UNITS		COOLING RATINGS				CFM	AHRI #
	COILS/AIR HANDLERS	FURNACES	TOTAL ¹	SENS. ¹	SEER ²	EER ³		
GSX16 0481F* (Contd.)	CHPF4860D6D*+TXV	A*VC81005C*B*	44,500	34,800	15.5	12.5	1,520	5984081
	CHPF4860D6D*+TXV	A*EH800805C*A*	44,500	34,800	15.0	12.5	1,480	6945228
	CHPF4860D6D*+TXV	A*EH800805D*A*	44,500	34,800	16.0	13.0	1,300	6945229
	CHPF4860D6D*+TXV	A*EH801005C*A*	44,500	34,800	15.5	12.5	1,390	6945230
	CHPF4860D6D*+TXV	G*VC960804CNA*	45,000	35,200	15.5	12.5	1,520	7355218
	CHPF4860D6D*+TXV	G*VC961005CNA*	45,000	35,200	15.5	12.5	1,450	7355224
	CHPF4860D6D*+TXV	G*VC961205DNA*	45,000	35,200	16.0	13.0	1,450	7355230
	CHPF4860D6D*+TXV	G*VM970804CNA*	45,000	35,200	15.5	12.5	1,520	7355365
	CHPF4860D6D*+TXV	G*VM971005CNA*	45,000	35,200	15.5	12.5	1,450	7355371
	CHPF4860D6D*+TXV	G*VM971205DNA*	45,000	35,200	16.0	13.0	1,450	7355377
	CHPF4860D6D*+TXV	A*VC960804CNA*	45,000	35,200	15.5	12.5	1,520	7355545
	CHPF4860D6D*+TXV	A*VC961005CNA*	45,000	35,200	15.5	12.5	1,450	7355551
	CHPF4860D6D*+TXV	A*VC961205DNA*	45,000	35,200	16.0	13.0	1,450	7355557
	CHPF4860D6D*+TXV	A*VM970804CNA*	45,000	35,200	15.5	12.5	1,520	7355692
	CHPF4860D6D*+TXV	A*VM971005CNA*	45,000	35,200	15.5	12.5	1,450	7355698
	CHPF4860D6D*+TXV	A*VM971205DNA*	45,000	35,200	16.0	13.0	1,450	7355704
	CHPF4860D6D*+TXV	G*EC961004CNA*	45,000	35,200	15.5	12.8	1,500	7365878
	CHPF4860D6D*+TXV	G*EC961205DNA*	45,000	35,200	16.0	13.0	1,500	7365883
	CHPF4860D6D*+TXV	A*EC961004CNA*	45,000	35,200	15.5	12.8	1,500	7366040
	CHPF4860D6D*+TXV	A*EC961205DNA*	45,000	35,200	16.0	13.0	1,500	7366045
	CHPF4860D6D*+TXV	G*EC961005CNA*	44,500	34,800	14.5	12.5	1,500	9798047
	CHPF4860D6D*+TXV	G*EC960804CNA*	44,500	34,800	14.5	12.5	1,500	9798049
	CHPF4860D6D*+TXV	G*VC80805D*B*	44,500	34,800	16.0	13.0	1,500	9923601
	CSCF4860N6D*	G*E80805D*A*	44,000	34,400	15.0	12.5	1,490	5987028
	CSCF4860N6D*	A*EH800805D*A*	44,000	34,400	15.0	12.5	1,490	6945234
	CSCF4860N6D*	G*VC960804CNA*	45,000	35,200	14.5	12.0	1,520	7355220
	CSCF4860N6D*	G*VC961005CNA*	45,000	35,200	14.5	12.0	1,450	7355226
	CSCF4860N6D*	G*VM970804CNA*	45,000	35,200	14.5	12.0	1,520	7355367
	CSCF4860N6D*	G*VM971005CNA*	45,000	35,200	14.5	12.0	1,450	7355373
	CSCF4860N6D*	A*VC960804CNA*	45,000	35,200	14.5	12.0	1,520	7355547
	CSCF4860N6D*	A*VC961005CNA*	45,000	35,200	14.5	12.0	1,450	7355553
	CSCF4860N6D*	A*VM970804CNA*	45,000	35,200	14.5	12.0	1,520	7355694
	CSCF4860N6D*	A*VM971005CNA*	45,000	35,200	14.5	12.0	1,450	7355700
	CSCF4860N6D*	G*VC81005C*B*	44,500	34,800	14.5	12.5	1,550	9923602
	CSCF4860N6D*+TXV	G*E80805C*B*	44,500	34,800	15.0	12.5	1,480	5983743
	CSCF4860N6D*+TXV	G*E80805D*A*	44,500	34,800	15.5	12.5	1,490	5983745
	CSCF4860N6D*+TXV	G*E81005C*B*	44,500	34,800	15.0	12.5	1,390	5983749
	CSCF4860N6D*+TXV	A*EH800805C*A*	44,500	34,800	15.0	12.5	1,480	6945236
	CSCF4860N6D*+TXV	A*EH800805D*A*	44,500	34,800	15.5	12.5	1,490	6945237
	CSCF4860N6D*+TXV	A*EH801005C*A*	44,500	34,800	15.0	12.5	1,390	6945238
	CSCF4860N6D*+TXV	G*VC960804CNA*	45,000	35,200	15.0	12.5	1,520	7355219
	CSCF4860N6D*+TXV	G*VC961005CNA*	45,000	35,200	15.0	12.5	1,450	7355225
	CSCF4860N6D*+TXV	G*VC961205DNA*	44,500	34,800	15.0	12.5	1,450	7355231
	CSCF4860N6D*+TXV	G*VM970804CNA*	45,000	35,200	15.0	12.5	1,520	7355366
	CSCF4860N6D*+TXV	G*VM971005CNA*	45,000	35,200	15.0	12.5	1,450	7355372
	CSCF4860N6D*+TXV	G*VM971205DNA*	44,500	34,800	15.0	12.5	1,450	7355378
	CSCF4860N6D*+TXV	A*VC960804CNA*	45,000	35,200	15.0	12.5	1,520	7355546
	CSCF4860N6D*+TXV	A*VC961005CNA*	45,000	35,200	15.0	12.5	1,450	7355552
CSCF4860N6D*+TXV	A*VC961205DNA*	44,500	34,800	15.0	12.5	1,450	7355558	
CSCF4860N6D*+TXV	A*VM970804CNA*	45,000	35,200	15.0	12.5	1,520	7355693	
CSCF4860N6D*+TXV	A*VM971005CNA*	45,000	35,200	15.0	12.5	1,450	7355699	
CSCF4860N6D*+TXV	A*VM971205DNA*	44,500	34,800	15.0	12.5	1,450	7355705	
CSCF4860N6D*+TXV	G*VC81005C*B*	44,500	34,800	15.0	12.5	1,550	9923603	

See Notes on Page 78.

OUTDOOR UNIT	INDOOR UNITS		COOLING RATINGS				CFM	AHRI #
	COILS/AIR HANDLERS	FURNACES	TOTAL ¹	SENS. ¹	SEER ²	EER ³		
GSX16 0601F*	ASPT61D14A*		54,000	42,600	16.0	13.0	1,645	7984223
	AVPTC59D14A*		50,000	39,400	15.0	12.5	1,660	8996163
	AVPTC60D14A*		54,000	42,600	16.0	13.0	1,580	5924359
	AVPTC61D14A*		54,000	42,600	16.0	13.0	1,775	8996164
	CA*F4860*6D*+EEP		51,500	40,600	14.0	12.0	1,675	5987072
	CA*F4860*6D*+EEP+TXV		53,000	41,800	14.5	12.0	1,675	5753060
	CA*F4860*6D*+MBVC2000**-1A*		51,500	40,600	14.5	12.0	1,630	5987073
	CA*F4860*6D*+MBVC2000**-1A*+TXV		51,500	40,600	15.0	12.5	1,630	5983794
	CA*F4961*6D*	G*VC80805C*B*	52,000	41,000	14.5	12.0	1,520	5987083
	CA*F4961*6D*	G*VC81005C*B*	52,000	41,000	14.5	12.0	1,500	5987085
	CA*F4961*6D*	A*VC80805C*B*	52,000	41,000	14.5	12.0	1,520	5987392
	CA*F4961*6D*	A*VC81005C*B*	52,000	41,000	14.5	12.0	1,500	5987394
	CA*F4961*6D*	G*VC961005CNA*	52,000	41,000	15.0	12.5	1,450	7355234
	CA*F4961*6D*	G*VC961205DNA*	52,000	41,000	15.0	12.0	1,460	7355240
	CA*F4961*6D*	G*VM971005CNA*	52,000	41,000	15.0	12.5	1,450	7355381
	CA*F4961*6D*	G*VM971205DNA*	52,000	41,000	15.0	12.0	1,460	7355387
	CA*F4961*6D*	A*VC961005CNA*	52,000	41,000	15.0	12.5	1,450	7355561
	CA*F4961*6D*	A*VC961205DNA*	52,000	41,000	15.0	12.0	1,460	7355567
	CA*F4961*6D*	A*VM971005CNA*	52,000	41,000	15.0	12.5	1,450	7355708
	CA*F4961*6D*	A*VM971205DNA*	52,000	41,000	15.0	12.0	1,460	7355714
	CA*F4961*6D*	G*EC961205DNA*	52,000	41,000	15.5	12.5	1,630	7365884
	CA*F4961*6D*	A*EC961205DNA*	52,000	41,000	15.5	12.5	1,630	7366046
	CA*F4961*6D*	G*VC80805D*B*	52,000	41,000	14.5	12.0	1,650	9923604
	CA*F4961*6D*+EEP		52,000	41,000	14.5	12.0	1,675	5987074
	CA*F4961*6D*+MBVC2000**-1A*		52,000	41,000	15.0	12.5	1,675	5987075
	CA*F4961*6D*+MBVC2000**-1A*+TXV		52,000	41,000	15.5	12.5	1,675	5983795
	CA*F4961*6D*+TXV	G*E80805D*A*	53,000	41,800	16.0	13.0	1,500	5753062
	CA*F4961*6D*+TXV	G*E80805C*B*	52,000	41,000	15.0	12.5	1,645	5983799
	CA*F4961*6D*+TXV	G*E81005C*B*	52,000	41,000	15.0	12.5	1,690	5983803
	CA*F4961*6D*+TXV	G*VC81005C*B*	52,000	41,000	15.0	12.5	1,500	5983807
	CA*F4961*6D*+TXV	ADVC80805C*B*	52,000	41,000	15.0	12.5	1,585	5983827
	CA*F4961*6D*+TXV	ADVC81005C*B*	52,000	41,000	15.0	12.5	1,620	5983829
	CA*F4961*6D*+TXV	A*VC81005C*B*	52,000	41,000	15.0	12.5	1,500	5984013
	CA*F4961*6D*+TXV	G*VC80805C*B*	52,000	41,000	15.2	12.5	1,520	6107341
	CA*F4961*6D*+TXV	A*VC80805C*B*	52,000	41,000	15.2	12.5	1,520	6107354
	CA*F4961*6D*+TXV	A*EH800805C*A*	52,000	41,000	15.0	12.5	1,645	6945241
	CA*F4961*6D*+TXV	A*EH800805D*A*	53,000	41,800	16.0	13.0	1,500	6945242
	CA*F4961*6D*+TXV	A*EH801005C*A*	52,000	41,000	15.0	12.5	1,690	6945243
	CA*F4961*6D*+TXV	G*VC961005CNA*	52,000	41,000	15.5	12.5	1,450	7355233
	CA*F4961*6D*+TXV	G*VC961205DNA*	52,000	41,000	16.0	13.0	1,460	7355239
	CA*F4961*6D*+TXV	G*VM971005CNA*	52,000	41,000	15.5	12.5	1,450	7355380
	CA*F4961*6D*+TXV	G*VM971205DNA*	52,000	41,000	16.0	13.0	1,460	7355386
	CA*F4961*6D*+TXV	A*VC961005CNA*	52,000	41,000	15.5	12.5	1,450	7355560
	CA*F4961*6D*+TXV	A*VC961205DNA*	52,000	41,000	16.0	13.0	1,460	7355566
	CA*F4961*6D*+TXV	A*VM971005CNA*	52,000	41,000	15.5	12.5	1,450	7355707
	CA*F4961*6D*+TXV	A*VM971205DNA*	52,000	41,000	16.0	13.0	1,460	7355713
	CA*F4961*6D*+TXV	G*EC961205DNA*	52,000	41,000	16.0	13.0	1,630	7365885
	CA*F4961*6D*+TXV	A*EC961205DNA*	52,000	41,000	16.0	13.0	1,630	7366047
	CA*F4961*6D*+TXV	G*VC80805D*B*	52,000	41,000	16.0	13.0	1,650	9923605
	CAPT4961*4A*	G*VC80805C*B*	52,000	41,000	15.0	12.5	1,520	5983806
CAPT4961*4A*	G*VC81005C*B*	52,000	41,000	15.0	12.5	1,500	5983808	
CAPT4961*4A*	ADVC80805C*B*	52,000	41,000	15.0	12.5	1,585	5983828	
CAPT4961*4A*	ADVC81005C*B*	52,000	41,000	15.0	12.5	1,620	5983830	
CAPT4961*4A*	A*VC81005C*B*	52,000	41,000	15.0	12.5	1,500	5984014	

See Notes on Page 78.

AHRI RATINGS (CONT.)

OUTDOOR UNIT	INDOOR UNITS		COOLING RATINGS				CFM	AHRI #
	COILS/AIR HANDLERS	FURNACES	TOTAL ¹	SENS. ¹	SEER ²	EER ³		
GSX16 0601F* (Contd.)	CAPT4961*4A*	A*VC80805C*B*	52,000	41,000	15.0	12.5	1,520	5984103
	CAPT4961*4A*	G*E80805C*B*	52,000	41,000	15.0	12.5	1,645	6945526
	CAPT4961*4A*	G*E80805D*A*	52,000	41,000	15.0	12.5	1,500	6945528
	CAPT4961*4A*	G*E81005C*B*	52,000	41,000	15.0	12.5	1,690	6945533
	CAPT4961*4A*	G*VC961005CNA*	52,000	41,000	15.5	12.5	1,450	7355235
	CAPT4961*4A*	G*VC961205DNA*	52,000	41,000	15.0	12.5	1,460	7355241
	CAPT4961*4A*	G*VM971005CNA*	52,000	41,000	15.5	12.5	1,450	7355382
	CAPT4961*4A*	G*VM971205DNA*	52,000	41,000	15.0	12.5	1,460	7355388
	CAPT4961*4A*	A*VC961005CNA*	52,000	41,000	15.5	12.5	1,450	7355562
	CAPT4961*4A*	A*VC961205DNA*	52,000	41,000	15.0	12.5	1,460	7355568
	CAPT4961*4A*	A*VM971005CNA*	52,000	41,000	15.5	12.5	1,450	7355709
	CAPT4961*4A*	A*VM971205DNA*	52,000	41,000	15.0	12.5	1,460	7355715
	CAPT4961*4A*	G*EC961205DNA*	52,000	41,000	15.0	12.5	1,630	7365886
	CAPT4961*4A*	A*EC961205DNA*	52,000	41,000	15.0	12.5	1,630	7366048
	CAPT4961*4A*	G*VC80805D*B*	52,000	41,000	15.0	12.5	1,650	9923606
	CAPT4961*4A*+EEP		52,000	41,000	15.0	12.5	1,675	5983796
	CAPT4961*4A*+MBVC1600**-1A*		52,000	41,000	15.0	12.5	1,560	6945519
	CHPF4860D6D*	G*VC80805C*B*	52,000	41,000	14.5	12.0	1,520	5987084
	CHPF4860D6D*	G*VC81005C*B*	52,000	41,000	14.5	12.0	1,500	5987086
	CHPF4860D6D*	A*VC80805C*B*	52,000	41,000	14.5	12.0	1,520	5987393
	CHPF4860D6D*	A*VC81005C*B*	52,000	41,000	14.5	12.0	1,500	5987395
	CHPF4860D6D*	G*E81005C*B*	52,000	41,000	14.5	12.0	1,690	6079825
	CHPF4860D6D*	G*E80805C*B*	52,000	41,000	14.5	12.0	1,645	6079874
	CHPF4860D6D*	A*EH800805C*A*	52,000	41,000	14.5	12.0	1,645	6945246
	CHPF4860D6D*	A*EH801005C*A*	52,000	41,000	14.5	12.0	1,690	6945247
	CHPF4860D6D*	G*VC961005CNA*	51,500	40,600	15.0	12.5	1,450	7356727
	CHPF4860D6D*	G*VC961205DNA*	52,000	41,000	15.0	12.0	1,460	7356728
	CHPF4860D6D*	G*VM971005CNA*	51,500	40,600	15.0	12.5	1,450	7356736
	CHPF4860D6D*	G*VM971205DNA*	52,000	41,000	15.0	12.0	1,460	7356737
	CHPF4860D6D*	A*VC961005CNA*	51,500	40,600	15.0	12.5	1,450	7356749
	CHPF4860D6D*	A*VC961205DNA*	52,000	41,000	15.0	12.0	1,460	7356750
	CHPF4860D6D*	A*VM971005CNA*	51,500	40,600	15.0	12.5	1,450	7356759
	CHPF4860D6D*	A*VM971205DNA*	52,000	41,000	15.0	12.0	1,460	7356760
	CHPF4860D6D*	G*EC961205DNA*	52,000	41,000	15.5	12.5	1,630	7365887
	CHPF4860D6D*	A*EC961205DNA*	52,000	41,000	15.5	12.5	1,630	7366049
	CHPF4860D6D*	G*VC80805D*B*	52,000	41,000	14.5	12.0	1,650	9923607
	CHPF4860D6D*+EEP		52,000	41,000	14.5	12.0	1,675	5987076
	CHPF4860D6D*+EEP+TXV		53,500	42,200	15.0	12.5	1,675	5753061
	CHPF4860D6D*+MBVC2000**-1A*		52,000	41,000	15.0	12.5	1,675	5987077
	CHPF4860D6D*+TXV	G*E80805D*A*	53,000	41,800	16.0	13.0	1,500	5753063
	CHPF4860D6D*+TXV	G*E81005C*B*	52,000	41,000	15.0	12.5	1,690	5983804
	CHPF4860D6D*+TXV	G*VC81005C*B*	52,000	41,000	15.0	12.5	1,500	5983809
	CHPF4860D6D*+TXV	A*VC81005C*B*	52,000	41,000	15.0	12.5	1,500	5984015
	CHPF4860D6D*+TXV	G*E80805C*B*	52,000	41,000	15.2	12.5	1,645	6107346
	CHPF4860D6D*+TXV	G*VC80805C*B*	52,000	41,000	15.2	12.5	1,520	6107347
	CHPF4860D6D*+TXV	A*VC80805C*B*	52,000	41,000	15.2	12.5	1,520	6107359
	CHPF4860D6D*+TXV	A*EH800805C*A*	52,000	41,000	15.2	12.5	1,645	6945250
	CHPF4860D6D*+TXV	A*EH800805D*A*	53,000	41,800	16.0	13.0	1,500	6945251
	CHPF4860D6D*+TXV	A*EH801005C*A*	52,000	41,000	15.0	12.5	1,690	6945252
	CHPF4860D6D*+TXV	G*VC961005CNA*	52,000	41,000	15.5	12.5	1,450	7355236
	CHPF4860D6D*+TXV	G*VC961205DNA*	52,000	41,000	16.0	13.0	1,460	7355242
	CHPF4860D6D*+TXV	G*VM971005CNA*	52,000	41,000	15.5	12.5	1,450	7355383
	CHPF4860D6D*+TXV	G*VM971205DNA*	52,000	41,000	16.0	13.0	1,460	7355389
	CHPF4860D6D*+TXV	A*VC961005CNA*	52,000	41,000	15.5	12.5	1,450	7355563

See Notes on Page 78.

OUTDOOR UNIT	INDOOR UNITS		COOLING RATINGS				CFM	AHRI #
	COILS/AIR HANDLERS	FURNACES	TOTAL ¹	SENS. ¹	SEER ²	EER ³		
GSX16 0601F* (Contd.)	CHPF4860D6D*+TXV	A*VC961205DNA*	52,000	41,000	16.0	13.0	1,460	7355569
	CHPF4860D6D*+TXV	A*VM971005CNA*	52,000	41,000	15.5	12.5	1,450	7355710
	CHPF4860D6D*+TXV	A*VM971205DNA*	52,000	41,000	16.0	13.0	1,460	7355716
	CHPF4860D6D*+TXV	G*EC961205DNA*	52,000	41,000	16.0	13.0	1,630	7365888
	CHPF4860D6D*+TXV	A*EC961205DNA*	52,000	41,000	16.0	13.0	1,630	7366050
	CHPF4860D6D*+TXV	G*EC961005CNA*	52,000	41,000	14.5	12.2	1,600	9798069
	CHPF4860D6D*+TXV	G*VC80805D*B*	53,000	41,800	15.5	12.5	1,650	9923608
	CSCF4860N6D*	G*E80805C*B*	51,500	40,600	14.5	12.0	1,645	6079826
	CSCF4860N6D*	G*E81005C*B*	51,500	40,600	14.5	12.0	1,690	6079827
	CSCF4860N6D*	A*EH800805C*A*	51,500	40,600	14.5	12.0	1,645	6945255
	CSCF4860N6D*	A*EH801005C*A*	51,500	40,600	14.5	12.0	1,690	6945256
	CSCF4860N6D*	G*VC961005CNA*	51,500	40,600	14.5	12.0	1,450	7355238
	CSCF4860N6D*	G*VC961205DNA*	51,500	40,600	14.5	12.0	1,460	7355244
	CSCF4860N6D*	G*VM971005CNA*	51,500	40,600	14.5	12.0	1,450	7355385
	CSCF4860N6D*	G*VM971205DNA*	51,500	40,600	14.5	12.0	1,460	7355391
	CSCF4860N6D*	A*VC961005CNA*	51,500	40,600	14.5	12.0	1,450	7355565
	CSCF4860N6D*	A*VC961205DNA*	51,500	40,600	14.5	12.0	1,460	7355571
	CSCF4860N6D*	A*VM971005CNA*	51,500	40,600	14.5	12.0	1,450	7355712
	CSCF4860N6D*	A*VM971205DNA*	51,500	40,600	14.5	12.0	1,460	7355718
	CSCF4860N6D*	G*VC81005C*B*	51,500	40,600	14.5	12.0	1,600	9923609
	CSCF4860N6D*+EEP		51,500	40,600	14.0	12.0	1,675	5987078
	CSCF4860N6D*+EEP+TXV		51,500	40,600	14.5	12.0	1,675	5983797
	CSCF4860N6D*+TXV	G*E80805C*B*	51,500	40,600	15.0	12.5	1,645	5983800
	CSCF4860N6D*+TXV	G*E80805D*A*	51,500	40,600	15.5	12.5	1,690	5983801
	CSCF4860N6D*+TXV	G*E81005C*B*	51,500	40,600	15.0	12.5	1,690	5983805
	CSCF4860N6D*+TXV	A*EH800805C*A*	51,500	40,600	15.0	12.5	1,645	6945259
	CSCF4860N6D*+TXV	A*EH800805D*A*	51,500	40,600	15.5	12.5	1,690	6945260
	CSCF4860N6D*+TXV	A*EH801005C*A*	51,500	40,600	15.0	12.5	1,690	6945261
	CSCF4860N6D*+TXV	G*VC961005CNA*	51,500	40,600	15.0	12.5	1,450	7355237
	CSCF4860N6D*+TXV	G*VC961205DNA*	51,500	40,600	15.0	12.0	1,460	7355243
	CSCF4860N6D*+TXV	G*VM971005CNA*	51,500	40,600	15.0	12.5	1,450	7355384
	CSCF4860N6D*+TXV	G*VM971205DNA*	51,500	40,600	15.0	12.0	1,460	7355390
	CSCF4860N6D*+TXV	A*VC961005CNA*	51,500	40,600	15.0	12.5	1,450	7355564
CSCF4860N6D*+TXV	A*VC961205DNA*	51,500	40,600	15.0	12.0	1,460	7355570	
CSCF4860N6D*+TXV	A*VM971005CNA*	51,500	40,600	15.0	12.5	1,450	7355711	
CSCF4860N6D*+TXV	A*VM971205DNA*	51,500	40,600	15.0	12.0	1,460	7355717	
CSCF4860N6D*+TXV	G*VC81005C*B*	51,500	40,600	15.0	12.5	1,600	9923610	
GSX16 0611F*	ASPT60D14A*		57,000	41,200	14.0	12.0	1,620	6762955
	AVPTC60D14A*		57,000	41,200	14.0	12.0	1,620	6762956
	AVPTC61D14A*		57,000	41,200	14.0	12.0	1,775	8996165
	CA*F4961*6D*	G*E80805C*B*	56,500	40,800	14.0	11.7	1,525	6836574
	CA*F4961*6D*	A*VC80805C*B*	56,500	40,800	14.0	11.7	1,560	6836589
	CA*F4961*6D*	ADVC80805C*B*	56,500	40,800	14.0	11.7	1,560	6836590
	CA*F4961*6D*	G*VC80805C*B*	56,500	40,800	14.0	11.7	1,560	6836591
	CA*F4961*6D*	A*VC81005C*B*	56,500	40,800	14.0	11.7	1,525	6836596
	CA*F4961*6D*	ADVC81005C*B*	56,500	40,800	14.0	11.7	1,525	6836597
	CA*F4961*6D*	G*VC81005C*B*	56,500	40,800	14.0	11.7	1,525	6836598
	CA*F4961*6D*	G*E80805D*A*	56,500	40,800	14.0	11.7	1,500	6836650
	CA*F4961*6D*	A*EH800805C*A*	56,500	40,800	14.0	11.7	1,525	6945264
	CA*F4961*6D*	A*EH800805D*A*	56,500	40,800	14.0	11.7	1,500	6945265
	CA*F4961*6D*	G*VC961205DNA*	56,500	40,800	14.0	11.7	1,520	7355252
	CA*F4961*6D*	G*VM971205DNA*	56,500	40,800	14.0	11.7	1,520	7355399
	CA*F4961*6D*	A*VC961205DNA*	56,500	40,800	14.0	11.7	1,520	7355579
	CA*F4961*6D*	A*VM971205DNA*	56,500	40,800	14.0	11.7	1,520	7355726

AHRI RATINGS (CONT.)

OUTDOOR UNIT	INDOOR UNITS		COOLING RATINGS				CFM	AHRI #
	COILS/AIR HANDLERS	FURNACES	TOTAL ¹	SENS. ¹	SEER ²	EER ³		
GSX16 0611F* (Contd.)	CA*F4961*6D*	G*EC961205DNA*	56,500	40,800	14.0	11.7	1,500	7365889
	CA*F4961*6D*	A*EC961205DNA*	56,500	40,800	14.0	11.7	1,500	7366051
	CA*F4961*6D*	G*VC80805D*B*	56,500	40,800	14.0	11.7	1,650	9923611
	CA*F4961*6D*+EEP+TXV		57,000	41,200	14.0	11.7	1,545	6809884
	CA*F4961*6D*+MBVC2000**-1A*		56,500	40,800	14.0	11.7	1,620	6836569
	CA*F4961*6D*+MBVC2000**-1A*+TXV		57,000	41,200	14.5	12.0	1,620	6762912
	CA*F4961*6D*+TXV	A*VC80805C*B*	57,000	41,200	14.5	12.0	1,560	6762841
	CA*F4961*6D*+TXV	A*VC81005C*B*	57,000	41,200	14.5	12.0	1,525	6762844
	CA*F4961*6D*+TXV	ADV80805C*B*	57,000	41,200	14.5	12.0	1,560	6762868
	CA*F4961*6D*+TXV	ADV81005C*B*	57,000	41,200	14.5	12.0	1,525	6762869
	CA*F4961*6D*+TXV	G*E80805C*B*	57,000	41,200	14.5	12.0	1,525	6762870
	CA*F4961*6D*+TXV	G*E81005C*B*	57,000	41,200	14.5	12.0	1,600	6762873
	CA*F4961*6D*+TXV	G*VC80805C*B*	57,000	41,200	14.5	12.0	1,560	6762876
	CA*F4961*6D*+TXV	G*VC81005C*B*	57,000	41,200	14.5	12.0	1,525	6762879
	CA*F4961*6D*+TXV	G*E80805D*A*	57,000	41,200	14.5	12.0	1,500	6762915
	CA*F4961*6D*+TXV	A*EH800805C*A*	57,000	41,200	14.5	12.0	1,525	6945269
	CA*F4961*6D*+TXV	A*EH800805D*A*	57,000	41,200	14.5	12.0	1,500	6945270
	CA*F4961*6D*+TXV	A*EH801005C*A*	57,000	41,200	14.5	12.0	1,600	6945271
	CA*F4961*6D*+TXV	G*VC961005CNA*	57,000	41,200	14.0	11.7	1,525	7355245
	CA*F4961*6D*+TXV	G*VC961205DNA*	57,000	41,200	14.5	11.8	1,520	7355251
	CA*F4961*6D*+TXV	G*VM971005CNA*	57,000	41,200	14.0	11.7	1,525	7355392
	CA*F4961*6D*+TXV	G*VM971205DNA*	57,000	41,200	14.5	11.8	1,520	7355398
	CA*F4961*6D*+TXV	A*VC961005CNA*	57,000	41,200	14.0	11.7	1,525	7355572
	CA*F4961*6D*+TXV	A*VC961205DNA*	57,000	41,200	14.5	11.8	1,520	7355578
	CA*F4961*6D*+TXV	A*VM971005CNA*	57,000	41,200	14.0	11.7	1,525	7355719
	CA*F4961*6D*+TXV	A*VM971205DNA*	57,000	41,200	14.5	11.8	1,520	7355725
	CA*F4961*6D*+TXV	G*EC961205DNA*	57,000	41,200	14.5	12.0	1,500	7365890
	CA*F4961*6D*+TXV	A*EC961205DNA*	57,000	41,200	14.5	12.0	1,500	7366052
	CA*F4961*6D*+TXV	G*VC80805D*B*	57,000	41,200	14.5	12.0	1,650	9923612
	CAPT4961*4A*	G*VC961005CNA*	57,000	41,200	14.0	11.7	1,525	7355247
	CAPT4961*4A*	G*VC961205DNA*	57,000	41,200	14.5	11.8	1,520	7355253
	CAPT4961*4A*	G*VM971005CNA*	57,000	41,200	14.0	11.7	1,525	7355394
	CAPT4961*4A*	G*VM971205DNA*	57,000	41,200	14.5	11.8	1,520	7355400
	CAPT4961*4A*	A*VC961205DNA*	57,000	41,200	14.5	11.8	1,520	7355580
	CAPT4961*4A*	A*VM971005CNA*	57,000	41,200	14.0	11.7	1,525	7355721
	CAPT4961*4A*	A*VM971205DNA*	57,000	41,200	14.5	11.8	1,520	7355727
	CAPT4961*4A*	G*EC961205DNA*	56,500	40,800	14.0	11.7	1,500	7365891
	CAPT4961*4A*	A*EC961205DNA*	56,500	40,800	14.0	11.7	1,500	7366053
	CHPF4860D6D*	G*E80805C*B*	56,500	40,800	14.0	11.7	1,525	6836575
	CHPF4860D6D*	A*VC80805C*B*	56,500	40,800	14.0	11.7	1,560	6836592
	CHPF4860D6D*	G*VC80805C*B*	56,500	40,800	14.0	11.7	1,560	6836593
	CHPF4860D6D*	A*VC81005C*B*	56,500	40,800	14.0	11.7	1,525	6836599
	CHPF4860D6D*	G*VC81005C*B*	56,500	40,800	14.0	11.7	1,525	6836600
	CHPF4860D6D*	G*E80805D*A*	56,500	40,800	14.0	11.7	1,500	6836651
	CHPF4860D6D*	A*EH800805C*A*	56,500	40,800	14.0	11.7	1,525	6945274
CHPF4860D6D*	A*EH800805D*A*	56,500	40,800	14.0	11.7	1,500	6945275	
CHPF4860D6D*	G*VC961205DNA*	56,500	40,800	14.0	11.7	1,520	7356730	
CHPF4860D6D*	G*VM971205DNA*	56,500	40,800	14.0	11.7	1,520	7356739	
CHPF4860D6D*	A*VC961205DNA*	56,500	40,800	14.0	11.7	1,520	7356752	
CHPF4860D6D*	A*VM971205DNA*	56,500	40,800	14.0	11.7	1,520	7356762	
CHPF4860D6D*	G*EC961205DNA*	56,500	40,800	14.0	11.7	1,500	7365892	
CHPF4860D6D*	A*EC961205DNA*	56,500	40,800	14.0	11.7	1,500	7366054	
CHPF4860D6D*	G*VC80805D*B*	56,500	40,800	14.0	11.7	1,650	9923613	

See Notes on Page 78.

OUTDOOR UNIT	INDOOR UNITS		COOLING RATINGS				CFM	AHRI #
	COILS/AIR HANDLERS	FURNACES	TOTAL ¹	SENS. ¹	SEER ²	EER ³		
GSX16 0611F* (Contd.)	CHPF4860D6D*+EEP+TXV		57,000	41,200	14.0	11.7	1,545	6762910
	CHPF4860D6D*+MBVC2000**-1A*		56,500	40,800	14.0	11.7	1,620	6836571
	CHPF4860D6D*+MBVC2000**-1A*+TXV		57,000	41,200	14.5	12.0	1,620	6762913
	CHPF4860D6D*+TXV	A*VC80805C*B*	57,000	41,200	14.5	12.0	1,560	6762842
	CHPF4860D6D*+TXV	A*VC81005C*B*	57,000	41,200	14.5	12.0	1,525	6762845
	CHPF4860D6D*+TXV	G*E80805C*B*	57,000	41,200	14.5	12.0	1,525	6762871
	CHPF4860D6D*+TXV	G*E81005C*B*	57,000	41,200	14.5	12.0	1,600	6762874
	CHPF4860D6D*+TXV	G*VC80805C*B*	57,000	41,200	14.5	12.0	1,560	6762877
	CHPF4860D6D*+TXV	G*VC81005C*B*	57,000	41,200	14.5	12.0	1,525	6762880
	CHPF4860D6D*+TXV	G*E80805D*A*	57,000	41,200	14.5	12.0	1,500	6762916
	CHPF4860D6D*+TXV	A*EH800805C*A*	57,000	41,200	14.5	12.0	1,525	6945279
	CHPF4860D6D*+TXV	A*EH800805D*A*	57,000	41,200	14.5	12.0	1,500	6945280
	CHPF4860D6D*+TXV	A*EH801005C*A*	57,000	41,200	14.5	12.0	1,600	6945281
	CHPF4860D6D*+TXV	G*VC961005CNA*	57,000	41,200	14.0	11.7	1,525	7355248
	CHPF4860D6D*+TXV	G*VC961205DNA*	57,000	41,200	14.5	11.8	1,520	7355254
	CHPF4860D6D*+TXV	G*VM971005CNA*	57,000	41,200	14.0	11.7	1,525	7355395
	CHPF4860D6D*+TXV	G*VM971205DNA*	57,000	41,200	14.5	11.8	1,520	7355401
	CHPF4860D6D*+TXV	A*VC961005CNA*	57,000	41,200	14.0	11.7	1,525	7355575
	CHPF4860D6D*+TXV	A*VC961205DNA*	57,000	41,200	14.5	11.8	1,520	7355581
	CHPF4860D6D*+TXV	A*VM971005CNA*	57,000	41,200	14.0	11.7	1,525	7355722
	CHPF4860D6D*+TXV	A*VM971205DNA*	57,000	41,200	14.5	11.8	1,520	7355728
	CHPF4860D6D*+TXV	G*EC961205DNA*	57,000	41,200	14.5	12.0	1,500	7365893
	CHPF4860D6D*+TXV	A*EC961205DNA*	57,000	41,200	14.5	12.0	1,500	7366055
	CHPF4860D6D*+TXV	G*VC80805D*B*	57,000	41,200	14.5	12.0	1,650	9923614
	CSCF4860N6D*	G*E80805C*B*	56,500	40,800	14.0	11.7	1,525	6836576
	CSCF4860N6D*	A*VC80805C*B*	56,500	40,800	14.0	11.7	1,560	6836594
	CSCF4860N6D*	G*VC80805C*B*	56,500	40,800	14.0	11.7	1,560	6836595
	CSCF4860N6D*	A*VC81005C*B*	56,500	40,800	14.0	11.7	1,525	6836601
	CSCF4860N6D*	G*VC81005C*B*	56,500	40,800	14.0	11.7	1,525	6836602
	CSCF4860N6D*	G*E80805D*A*	56,500	40,800	14.0	11.7	1,500	6836652
	CSCF4860N6D*	A*EH800805C*A*	56,500	40,800	14.0	11.7	1,525	6945284
	CSCF4860N6D*	A*EH800805D*A*	56,500	40,800	14.0	11.7	1,500	6945285
	CSCF4860N6D*	G*VC961205DNA*	56,500	40,800	14.0	11.7	1,520	7355256
	CSCF4860N6D*	G*VM971205DNA*	56,500	40,800	14.0	11.7	1,520	7355403
	CSCF4860N6D*	A*VC961205DNA*	56,500	40,800	14.0	11.7	1,520	7355583
	CSCF4860N6D*	A*VM971205DNA*	56,500	40,800	14.0	11.7	1,520	7355730
	CSCF4860N6D*	G*VC80805D*B*	56,500	40,800	14.0	11.7	1,650	9923615
	CSCF4860N6D*+EEP+TXV		57,000	41,200	14.0	11.7	1,545	6762911
	CSCF4860N6D*+MBVC2000**-1A*		56,500	40,800	14.0	11.7	1,620	6836573
	CSCF4860N6D*+MBVC2000**-1A*+TXV		57,000	41,200	14.5	12.0	1,620	6762914
	CSCF4860N6D*+TXV	A*VC80805C*B*	57,000	41,200	14.5	12.0	1,560	6762843
	CSCF4860N6D*+TXV	A*VC81005C*B*	57,000	41,200	14.5	12.0	1,525	6762846
	CSCF4860N6D*+TXV	G*E80805C*B*	57,000	41,200	14.5	12.0	1,525	6762872
	CSCF4860N6D*+TXV	G*E81005C*B*	57,000	41,200	14.5	12.0	1,600	6762875
	CSCF4860N6D*+TXV	G*VC80805C*B*	57,000	41,200	14.5	12.0	1,560	6762878
	CSCF4860N6D*+TXV	G*VC81005C*B*	57,000	41,200	14.5	12.0	1,525	6762881
CSCF4860N6D*+TXV	G*E80805D*A*	57,000	41,200	14.5	12.0	1,500	6762917	
CSCF4860N6D*+TXV	A*EH800805C*A*	57,000	41,200	14.5	12.0	1,525	6945289	
CSCF4860N6D*+TXV	A*EH800805D*A*	57,000	41,200	14.5	12.0	1,500	6945290	
CSCF4860N6D*+TXV	A*EH801005C*A*	57,000	41,200	14.5	12.0	1,600	6945291	
CSCF4860N6D*+TXV	G*VC961005CNA*	57,000	41,200	14.0	11.7	1,525	7355249	
CSCF4860N6D*+TXV	G*VC961205DNA*	57,000	41,200	14.5	11.8	1,520	7355255	
CSCF4860N6D*+TXV	G*VM971005CNA*	57,000	41,200	14.0	11.7	1,525	7355396	

See Notes on Page 78.

OUTDOOR UNIT	INDOOR UNITS		COOLING RATINGS				CFM	AHRI #
	COILS/AIR HANDLERS	FURNACES	TOTAL ¹	SENS. ¹	SEER ²	EER ³		
GSX16 0611F* (Contd.)	CSCF4860N6D*+TXV	G*VM971205DNA*	57,000	41,200	14.5	11.8	1,520	7355402
	CSCF4860N6D*+TXV	A*VC961005CNA*	57,000	41,200	14.0	11.7	1,525	7355576
	CSCF4860N6D*+TXV	A*VC961205DNA*	57,000	41,200	14.5	11.8	1,520	7355582
	CSCF4860N6D*+TXV	A*VM971005CNA*	57,000	41,200	14.0	11.7	1,525	7355723
	CSCF4860N6D*+TXV	A*VM971205DNA*	57,000	41,200	14.5	11.8	1,520	7355729
	CSCF4860N6D*+TXV	G*VC80805D*B*	57,000	41,200	14.5	12.0	1,650	9923616

¹ BTU/h

² Seasonal Energy Efficiency Ratio; Certified per AHRI 210/240 @ 80°F/ 67°F/ 95°F

³ Energy Efficiency Ratio @ 80°F/ 67°F/ 95°F

NOTES

- Always check the S&R plate for electrical data on the unit being installed.
- When matching the outdoor unit to the indoor unit, use the piston supplied with the outdoor unit or that specified on the piston kit chart supplied with the indoor unit.
- EEP- Order from Service Dept. Part No. B13707-38 or new Solid State Board B13707-35S. Part No. B13707-38 is not interchangeable with B13707-35S. The Goodman brand gas furnace contains the EEP cooling time delay.

OUTDOOR UNIT	INDOOR UNITS		COOLING RATINGS				CFM	AHRI #
	COILS/AIR HANDLERS	FURNACES	TOTAL ¹	SENS. ¹	SEER ²	EER ³		
GSX16S 181A*	ACNF24XX16D*		17,800	13,700	14.0	12.2	645	201786252
	ACNF31XX16A*+TXV		17,800	13,700	15.0	12.5	560	201786253
	ARUF25B14A*+TXV		17,800	13,700	14.0	12.2	570	201786254
	ARUF31B14A*		18,000	13,800	14.0	12.2	595	201786255
	ASPT25B14A*		18,000	13,800	16.0	13.0	580	201786256
	ASPT29B14A*		18,000	13,800	16.0	13.0	565	201786257
	ASPT30C14A*		18,000	13,800	16.0	13.0	630	201786258
	ASPT33C14A*		18,000	13,800	16.0	13.0	620	201786259
	AVPTC25B14A*		17,600	13,500	16.0	13.0	585	201786260
	AVPTC33C14A*		18,000	13,800	16.0	13.0	645	201786261
	AWUF18XX16B*+TXV		17,400	13,300	14.0	12.2	600	201786262
	AWUF31XX16A*		17,600	13,500	15.0	12.5	550	201786263
	AWUF31XX16A*+TXV		17,600	13,500	15.0	12.5	550	201786264
	AWUF32XX16A*		17,600	13,500	15.0	12.5	550	201786265
	AWUF32XX16A*+TXV		17,600	13,500	15.0	12.5	550	201786266
	AWUT31XX16A*		17,600	13,500	15.0	12.5	590	201786267
	AWUT32XX16A*		17,600	13,500	15.0	12.5	590	201786268
	CA*F3131*6D*	G*E80603B*B*	17,600	13,500	14.5	12.2	625	201786269
	CA*F3131*6D*+EEP+TXV		17,200	13,200	14.0	11.5	600	201786270
	CA*F3131*6D*+MBVC1200**-1A*		17,600	13,500	14.5	12.2	600	201786271
	CA*F3131*6D*+MBVC1200**-1A*+TXV		17,600	13,500	15.0	12.5	600	201786272
	CA*F3131*6D*+TXV	G*E80603B*B*	17,600	13,500	15.0	12.5	625	201786273
	CA*F3131*6D*+TXV	G*VC80604B*B*	17,600	13,500	15.0	12.5	620	201786274
	CA*F3137*6A*	G*EC960403BNA*	18,200	14,000	15.5	12.5	635	201786275
	CA*F3137*6A*+TXV	G*EC960403BNA*	18,200	14,000	16.0	13.0	635	201786276
	CA*F3636*6D*	G*E80603B*B*	18,000	13,800	15.5	12.5	625	201786277
	CA*F3636*6D*	G*EC960302BNA*	18,000	13,800	15.0	12.5	600	201786278
	CA*F3636*6D*	G*EC960303ANA*	18,000	13,800	14.5	12.5	650	201786279
	CA*F3636*6D*	G*EC960402BNA*	18,000	13,800	15.0	12.5	600	201786280
	CA*F3636*6D*	G*EC960403ANA*	18,000	13,800	15.0	12.5	615	201786281
	CA*F3636*6D*	G*EC960403BNA*	18,000	13,800	15.0	12.5	635	201786282
	CA*F3636*6D*	G*EC960603ANA*	17,400	13,300	15.0	12.5	580	201786283
	CA*F3636*6D*	G*EC960603BNA*	17,400	13,300	15.0	12.5	545	201786284
	CA*F3636*6D*	G*EC960803BNA*	17,400	13,300	15.0	12.5	575	201786285
	CA*F3636*6D*	G*VC80603B*B*	18,000	13,800	15.5	12.5	600	201786286
	CA*F3636*6D*	G*VC80803B*B*	18,000	13,800	15.5	12.5	615	201786287
	CA*F3636*6D*	G*VC960403BNA*	18,000	13,800	15.0	12.5	675	201786288
	CA*F3636*6D*	G*VC960603BNA*	18,000	13,800	15.0	12.5	625	201786289
	CA*F3636*6D*	G*VC960803BNA*	18,000	13,800	15.0	12.5	595	201786290
	CA*F3636*6D*	G*VM970603BNA*	18,000	13,800	15.0	12.5	625	201786291
	CA*F3636*6D*	G*VM970803BNA*	18,000	13,800	15.0	12.5	595	201786292
	CA*F3636*6D*+EEP		18,000	13,800	14.0	12.2	650	201786293
	CA*F3636*6D*+EEP+TXV		18,000	13,800	14.5	12.2	650	201786251
	CA*F3636*6D*+MBVC1200**-1A*		18,000	13,800	15.5	12.5	600	201786294
	CA*F3636*6D*+MBVC1200**-1A*+TXV		18,000	13,800	16.0	13.0	600	201786295
	CA*F3636*6D*+TXV	G*E80603B*B*	18,000	13,800	16.0	13.0	625	201786296
	CA*F3636*6D*+TXV	G*EC960302BNA*	18,000	13,800	16.0	13.0	600	201786297
	CA*F3636*6D*+TXV	G*EC960303ANA*	18,000	13,800	16.0	13.0	650	201786298
	CA*F3636*6D*+TXV	G*EC960402BNA*	18,000	13,800	16.0	13.0	600	201786299
	CA*F3636*6D*+TXV	G*EC960403ANA*	18,000	13,800	16.0	13.0	615	201786300
CA*F3636*6D*+TXV	G*EC960403BNA*	18,000	13,800	16.0	13.0	635	201786301	
CA*F3636*6D*+TXV	G*EC960603ANA*	17,400	13,300	16.0	13.0	580	201786302	
CA*F3636*6D*+TXV	G*EC960603BNA*	17,400	13,300	16.0	13.0	545	201786303	

See Notes on Page 106.

AHRI RATINGS (CONT.)

OUTDOOR UNIT	INDOOR UNITS		COOLING RATINGS				CFM	AHRI #
	COILS/AIR HANDLERS	FURNACES	TOTAL ¹	SENS. ¹	SEER ²	EER ³		
GSX16S 181A* (Contd.)	CA*F3636*6D*+TXV	G*EC960803BNA*	17,400	13,300	16.0	13.0	575	201786304
	CA*F3636*6D*+TXV	G*VC80603B*B*	18,000	13,800	16.0	13.0	600	201786305
	CA*F3636*6D*+TXV	G*VC80604B*B*	18,000	13,800	16.0	13.0	620	201786306
	CA*F3636*6D*+TXV	G*VC80803B*B*	18,000	13,800	16.0	13.0	615	201786307
	CA*F3636*6D*+TXV	G*VC960403BNA*	18,000	13,800	16.0	13.0	675	201786308
	CA*F3636*6D*+TXV	G*VC960603BNA*	18,000	13,800	16.0	13.0	625	201786309
	CA*F3636*6D*+TXV	G*VC960803BNA*	18,000	13,800	16.0	13.0	595	201786310
	CA*F3636*6D*+TXV	G*VM970603BNA*	18,000	13,800	16.0	13.0	625	201786311
	CA*F3636*6D*+TXV	G*VM970803BNA*	18,000	13,800	16.0	13.0	595	201786312
	CA*F3743*6D*	G*EC960302BNA*	18,200	14,000	15.0	12.5	600	201786313
	CA*F3743*6D*	G*EC960402BNA*	18,200	14,000	15.0	12.5	600	201786314
	CA*F3743*6D*	G*EC960603BNA*	17,600	13,500	15.0	12.5	545	201786315
	CA*F3743*6D*	G*EC960803BNA*	17,600	13,500	15.0	12.5	575	201786316
	CA*F3743*6D*	G*VC80603B*B*	18,200	14,000	15.5	12.5	600	201786317
	CA*F3743*6D*	G*VC80803B*B*	18,200	14,000	15.5	12.5	615	201786318
	CA*F3743*6D*	G*VC960403BNA*	18,400	14,100	15.5	12.5	675	201786319
	CA*F3743*6D*	G*VC960603BNA*	18,400	14,100	15.5	12.5	625	201786320
	CA*F3743*6D*	G*VC960803BNA*	18,400	14,100	15.5	12.5	595	201786321
	CA*F3743*6D*	G*VM970603BNA*	18,400	14,100	15.5	12.5	625	201786322
	CA*F3743*6D*	G*VM970803BNA*	18,400	14,100	15.5	12.5	595	201786323
	CA*F3743*6D*+EEP+TXV		18,400	14,100	14.5	12.2	650	201786324
	CA*F3743*6D*+TXV	G*EC960302BNA*	18,200	14,000	16.0	13.0	600	201786325
	CA*F3743*6D*+TXV	G*EC960402BNA*	18,200	14,000	16.0	13.0	600	201786326
	CA*F3743*6D*+TXV	G*EC960603BNA*	17,600	13,500	16.0	13.0	545	201786327
	CA*F3743*6D*+TXV	G*EC960803BNA*	17,600	13,500	16.0	13.0	575	201786328
	CA*F3743*6D*+TXV	G*VC80603B*B*	18,200	14,000	16.0	13.0	600	201786329
	CA*F3743*6D*+TXV	G*VC80803B*B*	18,200	14,000	16.0	13.0	615	201786330
	CA*F3743*6D*+TXV	G*VC960403BNA*	18,400	14,100	16.0	13.0	675	201786331
	CA*F3743*6D*+TXV	G*VC960603BNA*	18,400	14,100	16.0	13.0	625	201786332
	CA*F3743*6D*+TXV	G*VC960803BNA*	18,400	14,100	16.0	13.0	595	201786333
	CA*F3743*6D*+TXV	G*VM970603BNA*	18,400	14,100	16.0	13.0	625	201786334
	CA*F3743*6D*+TXV	G*VM970803BNA*	18,400	14,100	16.0	13.0	595	201786335
	CAPT3131*4A*	G*E80603B*B*	17,600	13,500	15.0	12.5	625	201786336
	CAPT3131*4A*	G*EC960302BNA*	17,600	13,500	15.0	12.5	600	201786337
	CAPT3131*4A*	G*EC960303ANA*	17,000	13,000	15.0	12.5	650	201786417
	CAPT3131*4A*	G*EC960402BNA*	17,600	13,500	15.0	12.5	600	201786338
	CAPT3131*4A*	G*EC960403ANA*	17,600	13,500	15.0	12.5	615	201786339
	CAPT3131*4A*	G*EC960403BNA*	17,600	13,500	15.0	12.5	635	201786340
	CAPT3131*4A*	G*EC960603ANA*	17,000	13,000	15.0	12.5	580	201786341
	CAPT3131*4A*	G*EC960603BNA*	17,000	13,000	15.0	12.5	545	201786342
	CAPT3131*4A*	G*EC960803BNA*	17,000	13,000	15.0	12.5	575	201786343
	CAPT3131*4A*	G*VC80604B*B*	17,600	13,500	15.0	12.5	620	201786344
	CAPT3131*4A*+MBVC1200**-1A*		17,600	13,500	15.0	12.5	600	201786345
	CAPT3743*4A*	G*EC960402BNA*	18,000	13,800	16.0	13.0	600	201786346
	CAPT3743*4A*	G*EC960403BNA*	18,000	13,800	16.0	13.0	635	201786347
	CAPT3743*4A*+EEP		18,000	13,800	14.5	12.2	650	201786348
	CHPF2430B6C*	G*E80603B*B*	17,600	13,500	14.5	12.2	625	201786349
	CHPF2430B6C*+EEP		17,600	13,500	14.0	11.5	625	201786350
	CHPF2430B6C*+EEP+TXV		17,600	13,500	14.0	12.0	600	201786351
	CHPF2430B6C*+MBVC1200**-1A*		17,600	13,500	14.5	12.2	600	201786352
CHPF2430B6C*+MBVC1200**-1A*+TXV		17,600	13,500	15.0	12.5	600	201786353	
CHPF2430B6C*+TXV	G*E80603B*B*	17,600	13,500	15.0	12.5	625	201786354	
CHPF2430B6C*+TXV	G*VC80604B*B*	17,600	13,500	15.0	12.5	620	201786355	

See Notes on Page 106.

OUTDOOR UNIT	INDOOR UNITS		COOLING RATINGS				CFM	AHRI #
	COILS/AIR HANDLERS	FURNACES	TOTAL ¹	SENS. ¹	SEER ²	EER ³		
GSX16S 181A* (Contd.)	CHPF3636B6C*	G*E80603B*B*	18,000	13,800	15.0	12.5	625	201786356
	CHPF3636B6C*	G*EC960302BNA*	18,000	13,800	15.0	12.5	600	201786357
	CHPF3636B6C*	G*EC960303ANA*	18,000	13,800	14.5	12.5	650	201786358
	CHPF3636B6C*	G*EC960402BNA*	18,000	13,800	15.0	12.5	600	201786359
	CHPF3636B6C*	G*EC960403ANA*	18,000	13,800	15.0	12.5	615	201786360
	CHPF3636B6C*	G*EC960403BNA*	17,800	13,700	15.0	12.5	625	201786361
	CHPF3636B6C*	G*EC960603ANA*	17,400	13,300	15.0	12.5	580	201786362
	CHPF3636B6C*	G*EC960603BNA*	17,400	13,300	15.0	12.5	545	201786363
	CHPF3636B6C*	G*EC960803BNA*	17,400	13,300	15.0	12.5	575	201786364
	CHPF3636B6C*	G*VC80603B*B*	18,000	13,800	15.0	12.5	600	201786365
	CHPF3636B6C*	G*VC80803B*B*	18,000	13,800	15.0	12.5	615	201786366
	CHPF3636B6C*	G*VC960403BNA*	18,000	13,800	15.0	12.5	675	201786367
	CHPF3636B6C*	G*VC960603BNA*	18,000	13,800	15.0	12.5	625	201786368
	CHPF3636B6C*	G*VC960803BNA*	18,000	13,800	15.0	12.5	595	201786369
	CHPF3636B6C*	G*VM970603BNA*	18,000	13,800	15.0	12.5	625	201786370
	CHPF3636B6C*	G*VM970803BNA*	18,000	13,800	15.0	12.5	595	201786371
	CHPF3636B6C*+EEP		18,000	13,800	14.0	12.2	600	201786372
	CHPF3636B6C*+EEP+TXV		18,000	13,800	14.5	12.2	600	201786373
	CHPF3636B6C*+MBVC1200**-1A*		18,000	13,800	14.5	12.2	600	201786374
	CHPF3636B6C*+MBVC1200**-1A*+TXV		18,000	13,800	15.0	12.5	600	201786375
	CHPF3636B6C*+TXV	G*E80603B*B*	18,000	13,800	16.0	13.0	625	201786376
	CHPF3636B6C*+TXV	G*EC960302BNA*	18,000	13,800	16.0	13.0	600	201786377
	CHPF3636B6C*+TXV	G*EC960303ANA*	18,000	13,800	16.0	13.0	650	201786378
	CHPF3636B6C*+TXV	G*EC960402BNA*	18,000	13,800	16.0	13.0	600	201786379
	CHPF3636B6C*+TXV	G*EC960403ANA*	18,000	13,800	16.0	13.0	615	201786380
	CHPF3636B6C*+TXV	G*EC960403BNA*	17,800	13,700	16.0	13.0	625	201786381
	CHPF3636B6C*+TXV	G*EC960603ANA*	17,400	13,300	16.0	13.0	580	201786382
	CHPF3636B6C*+TXV	G*EC960603BNA*	17,400	13,300	16.0	13.0	545	201786383
	CHPF3636B6C*+TXV	G*EC960803BNA*	17,400	13,300	16.0	13.0	575	201786384
	CHPF3636B6C*+TXV	G*VC80603B*B*	18,000	13,800	16.0	13.0	600	201786385
	CHPF3636B6C*+TXV	G*VC80604B*B*	18,000	13,800	16.0	13.0	620	201786386
	CHPF3636B6C*+TXV	G*VC80803B*B*	18,000	13,800	16.0	13.0	615	201786387
	CHPF3636B6C*+TXV	G*VC960403BNA*	18,000	13,800	16.0	13.0	675	201786388
	CHPF3636B6C*+TXV	G*VC960603BNA*	18,000	13,800	16.0	13.0	625	201786389
	CHPF3636B6C*+TXV	G*VC960803BNA*	18,000	13,800	16.0	13.0	595	201786390
	CHPF3636B6C*+TXV	G*VM970603BNA*	18,000	13,800	16.0	13.0	625	201786391
	CHPF3636B6C*+TXV	G*VM970803BNA*	18,000	13,800	16.0	13.0	595	201786392
	CHPF3743C6B*+EEP		18,200	14,000	14.0	12.2	650	201786393
	CHPF3743C6B*+EEP+TXV		18,200	14,000	14.5	12.2	650	201786394
	CSCF3036N6D*+TXV	G*VC80603B*B*	18,200	14,000	15.0	12.5	600	201786395
	CSCF3036N6D*+TXV	G*VC80803B*B*	18,000	13,800	15.0	12.5	615	201786396
	CSCF3036N6D*+TXV	G*VC960403BNA*	18,000	13,800	15.0	12.5	675	201786397
	CSCF3036N6D*+TXV	G*VC960603BNA*	18,000	13,800	15.0	12.5	625	201786398
	CSCF3036N6D*+TXV	G*VC960803BNA*	18,000	13,800	15.0	12.5	595	201786399
	CSCF3036N6D*+TXV	G*VM970603BNA*	18,000	13,800	15.0	12.5	625	201786400
	CSCF3036N6D*+TXV	G*VM970803BNA*	18,000	13,800	15.0	12.5	595	201786401
	CSCF3642N6D*	G*VC80603B*B*	18,000	13,800	15.0	12.5	600	201786402
	CSCF3642N6D*	G*VC80803B*B*	18,200	14,000	15.0	12.5	615	201786403
	CSCF3642N6D*	G*VC960403BNA*	18,400	14,100	15.0	12.5	675	201786404
	CSCF3642N6D*	G*VC960603BNA*	18,400	14,100	15.0	12.5	625	201786405
CSCF3642N6D*	G*VC960803BNA*	18,400	14,100	15.0	12.5	595	201786406	
CSCF3642N6D*	G*VM970603BNA*	18,400	14,100	15.0	12.5	625	201786407	
CSCF3642N6D*	G*VM970803BNA*	18,400	14,100	15.0	12.5	595	201786408	

See Notes on Page 106.

AHRI RATINGS (CONT.)

OUTDOOR UNIT	INDOOR UNITS		COOLING RATINGS				CFM	AHRI #
	COILS/AIR HANDLERS	FURNACES	TOTAL ¹	SENS. ¹	SEER ²	EER ³		
GSX16S 181A* (Contd.)	CSCF3642N6D*+EEP+TXV		18,000	13,800	14.5	12.2	650	201786409
	CSCF3642N6D*+TXV	G*VC80603B*B*	18,000	13,800	15.0	12.5	600	201786410
	CSCF3642N6D*+TXV	G*VC80803B*B*	18,000	13,800	16.0	13.0	615	201786411
	CSCF3642N6D*+TXV	G*VC960403BNA*	18,400	14,100	16.0	13.0	675	201786412
	CSCF3642N6D*+TXV	G*VC960603BNA*	18,400	14,100	16.0	13.0	625	201786413
	CSCF3642N6D*+TXV	G*VC960803BNA*	18,400	14,100	16.0	13.0	595	201786414
	CSCF3642N6D*+TXV	G*VM970603BNA*	18,400	14,100	16.0	13.0	625	201786415
	CSCF3642N6D*+TXV	G*VM970803BNA*	18,400	14,100	16.0	13.0	595	201786416
GSX16S 241A*	ACNF30XX16D*		23,200	17,400	14.0	12.2	805	201786063
	ACNF31XX16A*+TXV		23,000	17,200	14.5	12.5	820	201786064
	ARUF31B14A*+TXV		24,000	18,000	14.0	12.2	800	201786065
	ASPT29B14A*		23,600	17,700	16.0	13.0	820	201786066
	ASPT30C14A*		23,600	17,700	16.0	13.0	800	201786067
	ASPT33C14A*		23,600	17,700	16.0	13.0	800	201786068
	AVPTC29B14A*		23,800	17,800	16.0	13.0	800	201786069
	AVPTC30C14A*		23,600	17,700	16.0	13.0	800	201786070
	AVPTC33C14A*		23,600	17,700	16.0	13.0	750	201786071
	AWUF30XX16B*+TXV		23,000	17,200	14.0	12.2	800	201786072
	AWUF31XX16A*		24,000	18,000	15.0	12.5	800	201786073
	AWUF31XX16A*+TXV		24,000	18,000	15.0	12.5	750	201786074
	AWUF32XX16A*		24,000	18,000	15.0	12.5	750	201786075
	AWUF32XX16A*+TXV		24,000	18,000	15.0	12.5	800	201786076
	AWUT31XX16A*		24,000	18,000	15.0	12.5	750	201786077
	AWUT32XX16A*		24,000	18,000	15.0	12.5	750	201786078
	CA*F3131*6D*	G*E80603B*B*	23,000	17,200	14.5	12.5	800	201786079
	CA*F3131*6D*+TXV	G*E80603B*B*	23,000	17,200	15.0	12.5	700	201786080
	CA*F3131*6D*+TXV	G*VC80604B*B*	23,000	17,200	15.0	12.5	800	201786081
	CA*F3131*6D*+TXV	G*VC80805C*B*	23,000	17,200	15.0	12.5	800	201786082
	CA*F3131*6D*+TXV	G*VC81005C*B*	23,000	17,200	15.0	12.5	800	201786083
	CA*F3137*6A*+TXV	G*EC960403BNA*	23,600	17,700	16.0	13.0	800	201786084
	CA*F3636*6D*	G*E80603B*B*	23,600	17,700	15.0	12.5	870	201786085
	CA*F3636*6D*	G*EC960302BNA*	23,600	17,700	15.5	12.5	785	201786086
	CA*F3636*6D*	G*EC960303ANA*	23,600	17,700	15.0	12.5	815	201786087
	CA*F3636*6D*	G*EC960402BNA*	23,600	17,700	15.0	12.5	750	201786088
	CA*F3636*6D*	G*EC960403BNA*	23,400	17,500	14.5	12.5	775	201786089
	CA*F3636*6D*	G*EC960603ANA*	23,400	17,500	15.0	12.5	755	201786090
	CA*F3636*6D*	G*EC960603BNA*	23,600	17,700	15.0	12.5	805	201786091
	CA*F3636*6D*	G*EC960803BNA*	23,600	17,700	15.0	12.5	750	201786092
	CA*F3636*6D*	G*VC80603B*B*	23,600	17,700	15.0	12.5	775	201786093
	CA*F3636*6D*	G*VC80604B*B*	23,600	17,700	15.0	12.5	750	201786094
	CA*F3636*6D*	G*VC80803B*B*	23,600	17,700	15.0	12.5	750	201786095
	CA*F3636*6D*	G*VC80804C*B*	23,600	17,700	15.0	12.5	750	201786096
	CA*F3636*6D*	G*VC80805C*B*	23,600	17,700	15.0	12.5	750	201786097
	CA*F3636*6D*	G*VC80805D*B*	23,600	17,700	15.0	12.5	800	201786098
	CA*F3636*6D*	G*VC81005C*B*	23,600	17,700	15.0	12.5	830	201786099
	CA*F3636*6D*	G*VC960403BNA*	23,600	17,700	15.0	12.5	755	201786100
	CA*F3636*6D*	G*VC960603BNA*	23,600	17,700	15.0	12.5	820	201786101
	CA*F3636*6D*	G*VC960803BNA*	23,600	17,700	15.0	12.5	725	201786102
	CA*F3636*6D*	G*VC960804CNA*	23,600	17,700	15.0	12.5	725	201786103
	CA*F3636*6D*	G*VM970603BNA*	23,600	17,700	15.0	12.5	750	201786104
CA*F3636*6D*	G*VM970803BNA*	23,600	17,700	15.0	12.5	725	201786105	
CA*F3636*6D*	G*VM970804CNA*	23,600	17,700	15.0	12.5	700	201786106	
CA*F3636*6D*+EEP		23,600	17,700	14.0	12.2	750	201786062	

See Notes on Page 106.

OUTDOOR UNIT	INDOOR UNITS		COOLING RATINGS				CFM	AHRI #
	COILS/AIR HANDLERS	FURNACES	TOTAL ¹	SENS. ¹	SEER ²	EER ³		
GSX16S 241A* (Contd.)	CA*F3636*6D*+EEP+TXV		23,400	17,500	14.5	12.2	805	201786107
	CA*F3636*6D*+MBVC1200**-1A*		23,600	17,700	15.5	12.5	820	201786108
	CA*F3636*6D*+MBVC1200**-1A*+TXV		23,600	17,700	16.0	13.0	800	201786109
	CA*F3636*6D*+TXV	G*E80603B*B*	23,600	17,700	16.0	13.0	790	201786110
	CA*F3636*6D*+TXV	G*EC960302BNA*	23,600	17,700	16.0	13.0	750	201786111
	CA*F3636*6D*+TXV	G*EC960303ANA*	23,600	17,700	15.0	12.5	815	201786112
	CA*F3636*6D*+TXV	G*EC960402BNA*	23,600	17,700	16.0	13.0	800	201786113
	CA*F3636*6D*+TXV	G*EC960403ANA*	23,600	17,700	15.0	12.5	800	201786114
	CA*F3636*6D*+TXV	G*EC960403BNA*	23,400	17,500	15.0	12.5	800	201786115
	CA*F3636*6D*+TXV	G*EC960603ANA*	23,400	17,500	15.0	12.5	800	201786116
	CA*F3636*6D*+TXV	G*EC960603BNA*	23,600	17,700	16.0	13.0	820	201786117
	CA*F3636*6D*+TXV	G*EC960803BNA*	23,600	17,700	16.0	13.0	725	201786118
	CA*F3636*6D*+TXV	G*VC80603B*B*	23,600	17,700	16.0	13.0	800	201786119
	CA*F3636*6D*+TXV	G*VC80604B*B*	23,600	17,700	15.5	12.5	805	201786120
	CA*F3636*6D*+TXV	G*VC80803B*B*	23,600	17,700	16.0	13.0	750	201786121
	CA*F3636*6D*+TXV	G*VC80804C*B*	23,600	17,700	15.5	12.5	750	201786122
	CA*F3636*6D*+TXV	G*VC80805C*B*	23,600	17,700	15.5	12.5	805	201786123
	CA*F3636*6D*+TXV	G*VC80805D*B*	23,600	17,700	15.5	12.5	810	201786124
	CA*F3636*6D*+TXV	G*VC81005C*B*	23,600	17,700	15.5	12.5	800	201786125
	CA*F3636*6D*+TXV	G*VC960403BNA*	23,600	17,700	16.0	13.0	800	201786126
	CA*F3636*6D*+TXV	G*VC960603BNA*	23,600	17,700	16.0	13.0	800	201786127
	CA*F3636*6D*+TXV	G*VC960803BNA*	23,600	17,700	16.0	13.0	750	201786128
	CA*F3636*6D*+TXV	G*VC960804CNA*	23,600	17,700	16.0	13.0	700	201786129
	CA*F3636*6D*+TXV	G*VM970603BNA*	23,600	17,700	16.0	13.0	805	201786130
	CA*F3636*6D*+TXV	G*VM970803BNA*	23,600	17,700	16.0	13.0	725	201786131
	CA*F3636*6D*+TXV	G*VM970804CNA*	23,600	17,700	16.0	13.0	800	201786132
	CA*F3642*6D*	G*VC81005C*B*	23,800	17,800	15.5	12.5	800	201786133
	CA*F3642*6D*+EEP		23,600	17,700	14.0	12.2	810	201786134
	CA*F3743*6D*	G*EC960302BNA*	23,800	17,800	15.0	12.5	815	201786135
	CA*F3743*6D*	G*EC960402BNA*	23,800	17,800	15.0	12.5	750	201786136
	CA*F3743*6D*	G*EC960403BNA*	23,600	17,700	15.0	12.5	800	201786137
	CA*F3743*6D*	G*EC960603BNA*	23,800	17,800	15.0	12.5	800	201786138
	CA*F3743*6D*	G*EC960803BNA*	23,800	17,800	15.0	12.5	725	201786139
	CA*F3743*6D*	G*VC80603B*B*	23,800	17,800	15.5	12.5	800	201786140
	CA*F3743*6D*	G*VC80604B*B*	23,800	17,800	15.5	12.5	820	201786141
	CA*F3743*6D*	G*VC80803B*B*	23,800	17,800	15.5	12.5	800	201786142
	CA*F3743*6D*	G*VC80804C*B*	23,600	17,700	15.5	12.5	755	201786143
	CA*F3743*6D*	G*VC80805C*B*	23,800	17,800	15.5	12.5	820	201786144
	CA*F3743*6D*	G*VC80805D*B*	23,800	17,800	15.5	12.5	750	201786145
	CA*F3743*6D*	G*VC81005C*B*	23,800	17,800	15.5	12.5	800	201786146
	CA*F3743*6D*	G*VC960403BNA*	23,800	17,800	15.0	12.5	800	201786147
	CA*F3743*6D*	G*VC960603BNA*	23,800	17,800	15.0	12.5	810	201786148
CA*F3743*6D*	G*VC960803BNA*	23,800	17,800	15.0	12.5	770	201786149	
CA*F3743*6D*	G*VC960804CNA*	23,800	17,800	15.0	12.5	800	201786150	
CA*F3743*6D*	G*VM970603BNA*	23,800	17,800	15.0	12.5	820	201786151	
CA*F3743*6D*	G*VM970803BNA*	23,800	17,800	15.0	12.5	770	201786152	
CA*F3743*6D*	G*VM970804CNA*	23,800	17,800	15.0	12.5	800	201786153	
CA*F3743*6D*+EEP		23,800	17,800	14.0	12.2	820	201786154	
CA*F3743*6D*+EEP+TXV		23,600	17,700	15.0	12.5	800	201786155	
CA*F3743*6D*+TXV	G*EC960302BNA*	23,800	17,800	16.0	13.0	815	201786156	
CA*F3743*6D*+TXV	G*EC960402BNA*	23,800	17,800	16.0	13.0	800	201786157	
CA*F3743*6D*+TXV	G*EC960403BNA*	23,600	17,700	15.5	12.5	750	201786158	
CA*F3743*6D*+TXV	G*EC960603BNA*	23,800	17,800	16.0	13.0	810	201786159	

See Notes on Page 106.

AHRI RATINGS (CONT.)

OUTDOOR UNIT	INDOOR UNITS		COOLING RATINGS				CFM	AHRI #
	COILS/AIR HANDLERS	FURNACES	TOTAL ¹	SENS. ¹	SEER ²	EER ³		
GSX16S 241A* (Contd.)	CA*F3743*GD*+TXV	G*EC960803BNA*	23,800	17,800	16.0	13.0	770	201786160
	CA*F3743*GD*+TXV	G*VC80603B*B*	23,800	17,800	16.0	13.0	750	201786161
	CA*F3743*GD*+TXV	G*VC80604B*B*	23,800	17,800	16.0	13.0	800	201786162
	CA*F3743*GD*+TXV	G*VC80803B*B*	23,800	17,800	16.0	13.0	830	201786163
	CA*F3743*GD*+TXV	G*VC80804C*B*	23,600	17,700	16.0	13.0	800	201786164
	CA*F3743*GD*+TXV	G*VC80805C*B*	23,800	17,800	16.0	13.0	800	201786165
	CA*F3743*GD*+TXV	G*VC80805D*B*	23,800	17,800	16.0	13.0	700	201786166
	CA*F3743*GD*+TXV	G*VC81005C*B*	23,800	17,800	16.0	13.0	750	201786167
	CA*F3743*GD*+TXV	G*VC960403BNA*	23,800	17,800	16.0	13.0	750	201786168
	CA*F3743*GD*+TXV	G*VC960603BNA*	23,800	17,800	16.0	13.0	770	201786169
	CA*F3743*GD*+TXV	G*VC960803BNA*	23,800	17,800	16.0	13.0	750	201786170
	CA*F3743*GD*+TXV	G*VC960804CNA*	23,800	17,800	16.0	13.0	800	201786171
	CA*F3743*GD*+TXV	G*VM970603BNA*	23,800	17,800	16.0	13.0	800	201786172
	CA*F3743*GD*+TXV	G*VM970803BNA*	23,800	17,800	16.0	13.0	800	201786173
	CA*F3743*GD*+TXV	G*VM970804CNA*	23,800	17,800	16.0	13.0	750	201786174
	CAPT3131*4A*	G*E80603B*B*	23,000	17,200	15.0	12.5	750	201786175
	CAPT3131*4A*	G*EC960803BNA*	23,400	17,500	15.0	12.5	800	201786176
	CAPT3131*4A*	G*VC80604B*B*	23,000	17,200	15.0	12.5	810	201786177
	CAPT3131*4A*	G*VC80805C*B*	23,000	17,200	15.0	12.5	810	201786178
	CAPT3131*4A*	G*VC81005C*B*	23,000	17,200	15.0	12.5	750	201786179
	CAPT3131*4A*+MBVC1200**-1A*		23,000	17,200	15.5	12.5	810	201786180
	CAPT3743*4A*+EEP		23,800	17,800	14.5	12.2	750	201786181
	CHPF2430B6C*+TXV	G*E80603B*B*	23,000	17,200	15.0	12.5	820	201786182
	CHPF2430B6C*+TXV	G*VC80604B*B*	23,000	17,200	15.0	12.5	820	201786183
	CHPF3636B6C*	G*E80603B*B*	23,600	17,700	15.0	12.5	795	201786184
	CHPF3636B6C*	G*EC960302BNA*	24,000	18,000	15.0	12.5	815	201786185
	CHPF3636B6C*	G*EC960303ANA*	23,600	17,700	15.0	12.5	770	201786186
	CHPF3636B6C*	G*EC960402BNA*	23,600	17,700	15.5	12.5	770	201786187
	CHPF3636B6C*	G*EC960403BNA*	23,400	17,500	14.5	12.5	750	201786188
	CHPF3636B6C*	G*EC960603ANA*	23,400	17,500	15.0	12.5	800	201786189
	CHPF3636B6C*	G*EC960603BNA*	23,600	17,700	15.0	12.5	820	201786190
	CHPF3636B6C*	G*EC960803BNA*	23,600	17,700	15.0	12.5	800	201786191
	CHPF3636B6C*	G*VC80603B*B*	23,600	17,700	15.0	12.5	750	201786192
	CHPF3636B6C*	G*VC80604B*B*	23,600	17,700	15.0	12.5	800	201786193
	CHPF3636B6C*	G*VC80803B*B*	23,600	17,700	15.0	12.5	800	201786194
	CHPF3636B6C*	G*VC960403BNA*	23,600	17,700	15.0	12.5	805	201786195
	CHPF3636B6C*	G*VC960603BNA*	23,600	17,700	15.0	12.5	800	201786196
	CHPF3636B6C*	G*VC960803BNA*	23,600	17,700	15.0	12.5	770	201786197
	CHPF3636B6C*	G*VM970603BNA*	23,600	17,700	15.0	12.5	820	201786198
	CHPF3636B6C*	G*VM970803BNA*	23,600	17,700	15.0	12.5	750	201786199
	CHPF3636B6C*+EEP		23,600	17,700	14.0	12.2	750	201786200
	CHPF3636B6C*+EEP+TXV		23,600	17,700	14.5	12.2	750	201786201
	CHPF3636B6C*+MBVC1200**-1A*		23,600	17,700	15.5	12.5	750	201786202
	CHPF3636B6C*+MBVC1200**-1A*+TXV		23,600	17,700	16.0	13.0	805	201786203
	CHPF3636B6C*+TXV	G*E80603B*B*	23,600	17,700	16.0	13.0	780	201786204
	CHPF3636B6C*+TXV	G*EC960302BNA*	24,000	18,000	16.0	13.0	815	201786205
	CHPF3636B6C*+TXV	G*EC960303ANA*	23,600	17,700	15.0	12.5	770	201786206
	CHPF3636B6C*+TXV	G*EC960402BNA*	23,600	17,700	16.0	13.0	800	201786207
	CHPF3636B6C*+TXV	G*EC960403ANA*	23,600	17,700	15.0	12.5	830	201786208
	CHPF3636B6C*+TXV	G*EC960403BNA*	23,400	17,500	15.0	12.5	750	201786209
CHPF3636B6C*+TXV	G*EC960603ANA*	23,400	17,500	15.0	12.5	750	201786210	
CHPF3636B6C*+TXV	G*EC960603BNA*	23,600	17,700	16.0	13.0	800	201786211	
CHPF3636B6C*+TXV	G*EC960803BNA*	23,600	17,700	16.0	13.0	830	201786212	

See Notes on Page 106.

OUTDOOR UNIT	INDOOR UNITS		COOLING RATINGS				CFM	AHRI #
	COILS/AIR HANDLERS	FURNACES	TOTAL ¹	SENS. ¹	SEER ²	EER ³		
GSX16S 241A* (Contd.)	CHPF3636B6C*+TXV	G*VC80603B*B*	23,600	17,700	16.0	13.0	750	201786213
	CHPF3636B6C*+TXV	G*VC80604B*B*	23,600	17,700	15.5	12.5	810	201786214
	CHPF3636B6C*+TXV	G*VC80803B*B*	23,600	17,700	16.0	13.0	800	201786215
	CHPF3636B6C*+TXV	G*VC960403BNA*	23,600	17,700	16.0	13.0	820	201786216
	CHPF3636B6C*+TXV	G*VC960603BNA*	23,600	17,700	16.0	13.0	750	201786217
	CHPF3636B6C*+TXV	G*VC960803BNA*	23,600	17,700	16.0	13.0	800	201786218
	CHPF3636B6C*+TXV	G*VM970603BNA*	23,600	17,700	16.0	13.0	800	201786219
	CHPF3636B6C*+TXV	G*VM970803BNA*	23,600	17,700	16.0	13.0	830	201786220
	CHPF3642C6C*	G*EC960603BNA*	23,600	17,700	15.0	12.5	810	201786221
	CHPF3642C6C*	G*EC960803BNA*	23,600	17,700	15.0	12.5	750	201786222
	CHPF3642C6C*	G*VC80805C*B*	23,600	17,700	15.0	12.5	820	201786223
	CHPF3642C6C*	G*VC81005C*B*	23,600	17,700	15.0	12.5	750	201786224
	CHPF3642C6C*+TXV	G*EC960603BNA*	23,600	17,700	16.0	13.0	750	201786225
	CHPF3642C6C*+TXV	G*EC960803BNA*	23,600	17,700	16.0	13.0	800	201786226
	CHPF3743C6B*+EEP		23,600	17,700	14.5	12.2	820	201786227
	CHPF3743C6B*+EEP+TXV		23,600	17,700	15.0	12.5	800	201786228
	CSCF3036N6D*+EEP		23,000	17,200	14.0	11.5	810	201786229
	CSCF3036N6D*+EEP+TXV		23,000	17,200	14.0	11.5	820	201786230
	CSCF3642N6D*	G*VC80603B*B*	23,600	17,700	15.0	12.5	755	201786231
	CSCF3642N6D*	G*VC80803B*B*	23,400	17,500	15.0	12.5	800	201786232
	CSCF3642N6D*	G*VC960403BNA*	23,400	17,500	15.0	12.5	800	201786233
	CSCF3642N6D*	G*VC960603BNA*	23,400	17,500	15.0	12.5	800	201786234
	CSCF3642N6D*	G*VC960803BNA*	23,400	17,500	15.0	12.5	750	201786235
	CSCF3642N6D*	G*VC960804CNA*	23,400	17,500	15.0	12.5	750	201786236
	CSCF3642N6D*	G*VM970603BNA*	23,400	17,500	15.0	12.5	750	201786237
	CSCF3642N6D*	G*VM970803BNA*	23,400	17,500	15.0	12.5	750	201786238
	CSCF3642N6D*	G*VM970804CNA*	23,400	17,500	15.0	12.5	750	201786239
	CSCF3642N6D*+EEP		23,400	17,500	14.0	12.2	800	201786240
	CSCF3642N6D*+EEP+TXV		23,400	17,500	14.5	12.2	810	201786241
	CSCF3642N6D*+TXV	G*VC80603B*B*	23,600	17,700	16.0	13.0	800	201786242
	CSCF3642N6D*+TXV	G*VC80803B*B*	23,400	17,500	16.0	13.0	750	201786243
	CSCF3642N6D*+TXV	G*VC960403BNA*	23,400	17,500	16.0	13.0	810	201786244
	CSCF3642N6D*+TXV	G*VC960603BNA*	23,400	17,500	16.0	13.0	750	201786245
	CSCF3642N6D*+TXV	G*VC960803BNA*	23,400	17,500	16.0	13.0	830	201786246
CSCF3642N6D*+TXV	G*VC960804CNA*	23,400	17,500	16.0	13.0	750	201786247	
CSCF3642N6D*+TXV	G*VM970603BNA*	23,400	17,500	16.0	13.0	750	201786248	
CSCF3642N6D*+TXV	G*VM970803BNA*	23,400	17,500	16.0	13.0	725	201786249	
CSCF3642N6D*+TXV	G*VM970804CNA*	23,400	17,500	16.0	13.0	750	201786250	
GSX16S 301A*	ACNF30XX16D*+TXV		27,000	20,700	14.0	11.5	900	201785792
	ACNF31XX16A*+TXV		27,000	20,700	14.0	12.2	870	201785793
	ARUF37C14A*+TXV		29,000	22,300	14.0	12.2	1,040	201785794
	ASPT30C14A*		27,600	21,200	16.0	13.0	850	201785795
	ASPT36C14A*		28,000	21,500	16.0	13.0	960	201785796
	ASPT37B14A*		28,000	21,500	15.0	12.5	940	201785797
	ASPT37C14A*		28,000	21,500	16.0	13.0	1,000	201785798
	ASPT39C14A*		28,000	21,500	15.5	13.0	820	201785799
	ASPT39C14B*		28,000	21,500	15.5	13.0	820	201834834
	AVPTC30C14A*		27,600	21,200	15.5	13.0	860	201785800
	AVPTC36C14A*		28,000	21,500	16.0	13.0	1,000	201785801
	AVPTC37B14A*		28,400	21,800	15.0	12.5	925	201785802
	AVPTC37C14A*		28,600	22,000	16.0	13.0	930	201785803
	AVPTC39C14A*		28,000	21,500	15.5	13.0	965	201785804
	AWUF31XX16A*		28,000	21,500	15.0	12.5	815	201785805

See Notes on Page 106.

AHRI RATINGS (CONT.)

OUTDOOR UNIT	INDOOR UNITS		COOLING RATINGS				CFM	AHRI #
	COILS/AIR HANDLERS	FURNACES	TOTAL ¹	SENS. ¹	SEER ²	EER ³		
GSX16S 301A* (Contd.)	AWUF31XX16A*+TXV		28,000	21,500	15.0	12.5	815	201785806
	AWUF32XX16A*		28,000	21,500	15.0	12.5	815	201785807
	AWUF32XX16A*+TXV		28,000	21,500	15.0	12.5	815	201785808
	AWUF37XX16B*		28,400	21,800	15.0	12.5	975	201785809
	AWUF37XX16B*+TXV		28,400	21,800	15.0	12.5	975	201785810
	AWUT31XX16A*		28,000	21,500	15.0	12.5	815	201785811
	AWUT32XX16A*		28,000	21,500	15.0	12.5	815	201785812
	AWUT37XX16A*		28,400	21,800	15.0	12.5	975	201785813
	CA*F3137*6A*	G*EC960402BNA*	28,600	22,000	15.0	12.5	1,010	201785814
	CA*F3137*6A*	G*EC960403ANA*	28,600	22,000	14.5	12.2	980	201785815
	CA*F3137*6A*	G*EC960403BNA*	28,400	21,800	14.5	12.2	1,000	201785816
	CA*F3137*6A*	G*EC960603ANA*	28,600	22,000	15.0	12.5	960	201785817
	CA*F3137*6A*	G*EC960603BNA*	28,600	22,000	15.0	12.5	1,020	201785818
	CA*F3137*6A*	G*EC960803BNA*	28,600	22,000	14.5	12.2	1,000	201785819
	CA*F3137*6A*	G*VC80603B*B*	28,400	21,800	15.0	12.5	1,010	201785820
	CA*F3137*6A*	G*VC80604B*B*	28,600	22,000	15.0	12.5	1,000	201785821
	CA*F3137*6A*	G*VC80803B*B*	28,400	21,800	15.0	12.5	950	201785822
	CA*F3137*6A*	G*VC960403BNA*	28,600	22,000	15.0	12.5	1,000	201785823
	CA*F3137*6A*	G*VC960603BNA*	28,600	22,000	14.5	12.2	1,000	201785824
	CA*F3137*6A*	G*VC960803BNA*	28,600	22,000	15.0	12.5	1,025	201785825
	CA*F3137*6A*	G*VM970603BNA*	28,600	22,000	14.5	12.2	1,000	201785826
	CA*F3137*6A*	G*VM970803BNA*	28,600	22,000	15.0	12.5	1,025	201785827
	CA*F3137*6A*+EEP		28,600	22,000	14.0	12.0	1,000	201785828
	CA*F3137*6A*+EEP+TXV		28,600	22,000	14.5	12.2	1,000	201785829
	CA*F3137*6A*+MBVC1200**-1A*		28,600	22,000	15.0	12.5	955	201785830
	CA*F3137*6A*+MBVC1200**-1A*+TXV		28,600	22,000	15.0	12.5	955	201785831
	CA*F3137*6A*+TXV	G*EC960402BNA*	28,600	22,000	15.0	12.5	1,010	201785832
	CA*F3137*6A*+TXV	G*EC960403ANA*	28,600	22,000	15.0	12.5	980	201785833
	CA*F3137*6A*+TXV	G*EC960403BNA*	28,400	21,800	15.0	12.5	1,000	201785834
	CA*F3137*6A*+TXV	G*EC960603ANA*	28,600	22,000	15.0	12.5	960	201785835
	CA*F3137*6A*+TXV	G*EC960603BNA*	28,600	22,000	15.0	12.5	1,020	201785836
	CA*F3137*6A*+TXV	G*EC960803BNA*	28,600	22,000	15.0	12.5	1,000	201785837
	CA*F3137*6A*+TXV	G*VC80603B*B*	28,400	21,800	15.0	12.5	1,010	201785838
	CA*F3137*6A*+TXV	G*VC80604B*B*	28,600	22,000	15.0	12.5	1,000	201785839
	CA*F3137*6A*+TXV	G*VC80803B*B*	28,400	21,800	15.0	12.5	950	201785840
	CA*F3137*6A*+TXV	G*VC960403BNA*	28,600	22,000	15.0	12.5	1,000	201785841
	CA*F3137*6A*+TXV	G*VC960603BNA*	28,600	22,000	15.0	12.5	1,000	201785842
	CA*F3137*6A*+TXV	G*VC960803BNA*	28,600	22,000	15.0	12.5	1,025	201785843
	CA*F3137*6A*+TXV	G*VM970603BNA*	28,600	22,000	15.0	12.5	1,000	201785844
	CA*F3137*6A*+TXV	G*VM970803BNA*	28,600	22,000	15.0	12.5	1,025	201785845
	CA*F3636*6D*	G*VC80603B*B*	28,400	21,800	15.0	12.5	1,010	201785846
	CA*F3636*6D*	G*VC80604B*B*	28,400	21,800	15.0	12.5	1,000	201785847
	CA*F3636*6D*	G*VC80803B*B*	28,400	21,800	15.0	12.5	950	201785848
	CA*F3636*6D*	G*VC80804C*B*	28,400	21,800	15.0	12.5	1,035	201785849
	CA*F3636*6D*	G*VC960403BNA*	28,400	21,800	14.5	12.2	1,000	201785850
	CA*F3636*6D*	G*VC960603BNA*	28,400	21,800	14.5	12.2	1,000	201785851
	CA*F3636*6D*	G*VC960803BNA*	28,400	21,800	14.5	12.2	1,025	201785852
	CA*F3636*6D*	G*VM970603BNA*	28,400	21,800	14.5	12.2	1,000	201785853
	CA*F3636*6D*	G*VM970803BNA*	28,400	21,800	14.5	12.2	1,025	201785854
	CA*F3636*6D*+EEP+TXV		28,000	21,500	14.0	11.5	1,000	201785855
CA*F3636*6D*+MBVC1200**-1A*		28,400	21,800	14.5	12.2	955	201785856	
CA*F3636*6D*+MBVC1200**-1A*+TXV		28,400	21,800	15.0	12.5	955	201785857	
CA*F3636*6D*+TXV	G*VC80603B*B*	28,400	21,800	15.0	12.5	1,010	201785858	

See Notes on Page 106.

OUTDOOR UNIT	INDOOR UNITS		COOLING RATINGS				CFM	AHRI #
	COILS/AIR HANDLERS	FURNACES	TOTAL ¹	SENS. ¹	SEER ²	EER ³		
GSX16S 301A* (Contd.)	CA*F3636*6D*+TXV	G*VC80604B*B*	28,400	21,800	15.0	12.5	1,000	201785859
	CA*F3636*6D*+TXV	G*VC80803B*B*	28,400	21,800	15.0	12.5	950	201785860
	CA*F3636*6D*+TXV	G*VC80804C*B*	28,400	21,800	15.0	12.5	1,035	201785861
	CA*F3636*6D*+TXV	G*VC960403BNA*	28,400	21,800	15.0	12.5	1,000	201785862
	CA*F3636*6D*+TXV	G*VC960603BNA*	28,400	21,800	15.0	12.5	1,000	201785863
	CA*F3636*6D*+TXV	G*VC960803BNA*	28,400	21,800	15.0	12.5	1,025	201785864
	CA*F3636*6D*+TXV	G*VM970603BNA*	28,400	21,800	15.0	12.5	1,000	201785865
	CA*F3636*6D*+TXV	G*VM970803BNA*	28,400	21,800	15.0	12.5	1,025	201785866
	CA*F3642*6D*	G*EC960302BNA*	28,400	21,800	14.5	12.2	980	201785867
	CA*F3642*6D*	G*EC960402BNA*	28,400	21,800	14.5	12.2	1,010	201785868
	CA*F3642*6D*	G*EC960403BNA*	28,200	21,700	14.5	12.2	1,000	201785869
	CA*F3642*6D*	G*EC960603BNA*	28,400	21,800	14.5	12.2	1,020	201785870
	CA*F3642*6D*	G*EC960803BNA*	28,400	21,800	14.5	12.2	1,000	201785871
	CA*F3642*6D*	G*EC961004CNA*	28,400	21,800	15.0	12.5	1,000	201785872
	CA*F3642*6D*	G*VC80805C*B*	28,600	22,000	15.0	12.5	980	201785873
	CA*F3642*6D*	G*VC80805D*B*	28,600	22,000	15.0	12.5	1,000	201785874
	CA*F3642*6D*	G*VC81005C*B*	28,600	22,000	15.0	12.5	1,050	201785875
	CA*F3642*6D*+TXV	G*E80603B*B*	28,600	22,000	15.0	12.5	1,000	201785876
	CA*F3642*6D*+TXV	G*E80805C*B*	28,600	22,000	15.0	12.5	1,050	201785877
	CA*F3642*6D*+TXV	G*E81005C*B*	28,600	22,000	15.0	12.5	1,060	201785878
	CA*F3642*6D*+TXV	G*EC960302BNA*	28,400	21,800	15.0	12.5	980	201785879
	CA*F3642*6D*+TXV	G*EC960402BNA*	28,400	21,800	15.0	12.5	1,010	201785880
	CA*F3642*6D*+TXV	G*EC960403BNA*	28,200	21,700	15.0	12.5	1,000	201785881
	CA*F3642*6D*+TXV	G*EC960603BNA*	28,400	21,800	15.0	12.5	1,020	201785882
	CA*F3642*6D*+TXV	G*EC960803BNA*	28,400	21,800	15.0	12.5	1,000	201785883
	CA*F3642*6D*+TXV	G*EC961004CNA*	28,400	21,800	15.5	12.5	1,000	201785884
	CA*F3642*6D*+TXV	G*VC80805C*B*	28,600	22,000	15.5	12.5	980	201785885
	CA*F3642*6D*+TXV	G*VC80805D*B*	28,600	22,000	15.5	12.5	1,000	201785886
	CA*F3642*6D*+TXV	G*VC81005C*B*	28,600	22,000	15.5	12.5	1,050	201785887
	CA*F3743*6D*	G*E80805C*B*	28,600	22,000	15.0	12.5	1,050	201785888
	CA*F3743*6D*	G*EC960302BNA*	28,600	22,000	15.0	12.5	980	201785889
	CA*F3743*6D*	G*EC960402BNA*	28,600	22,000	15.0	12.5	1,010	201785890
	CA*F3743*6D*	G*EC960403BNA*	28,400	21,800	14.5	12.2	1,000	201785891
	CA*F3743*6D*	G*EC960603BNA*	28,600	22,000	15.0	12.5	1,020	201785892
	CA*F3743*6D*	G*EC960803BNA*	28,600	22,000	15.0	12.5	1,000	201785893
	CA*F3743*6D*	G*EC961004CNA*	28,600	22,000	15.5	12.5	1,000	201785894
	CA*F3743*6D*	G*VC80603B*B*	28,600	22,000	15.5	12.5	1,010	201785895
	CA*F3743*6D*	G*VC80803B*B*	28,600	22,000	15.5	12.5	950	201785896
	CA*F3743*6D*	G*VC80805C*B*	28,600	22,000	15.5	12.5	980	201785897
	CA*F3743*6D*	G*VC80805D*B*	28,600	22,000	15.5	12.5	1,000	201785898
	CA*F3743*6D*	G*VC81005C*B*	29,000	22,300	15.5	12.5	1,050	201785899
	CA*F3743*6D*	G*VC960403BNA*	28,600	22,000	15.0	12.5	1,000	201785900
	CA*F3743*6D*	G*VC960603BNA*	28,600	22,000	15.0	12.5	1,000	201785901
	CA*F3743*6D*	G*VC960803BNA*	28,600	22,000	15.0	12.5	1,025	201785902
	CA*F3743*6D*	G*VM970603BNA*	28,600	22,000	15.0	12.5	1,000	201785903
	CA*F3743*6D*	G*VM970803BNA*	28,600	22,000	15.0	12.5	1,025	201785904
	CA*F3743*6D*+EEP+TXV		29,000	22,300	14.5	12.2	1,000	201785791
CA*F3743*6D*+MBVC1200**-1A*		28,600	22,000	15.0	12.5	955	201785905	
CA*F3743*6D*+MBVC1200**-1A*+TXV		28,600	22,000	16.0	13.0	955	201785906	
CA*F3743*6D*+MBVC1600**-1A*		28,600	22,000	15.0	12.5	955	201785907	
CA*F3743*6D*+MBVC1600**-1A*+TXV		28,600	22,000	16.0	13.0	955	201785908	
CA*F3743*6D*+TXV	G*E80805C*B*	29,000	22,300	16.0	13.0	1,050	201785909	
CA*F3743*6D*+TXV	G*E81005C*B*	28,600	22,000	15.0	12.5	1,060	201785910	

See Notes on Page 106.

AHRI RATINGS (CONT.)

OUTDOOR UNIT	INDOOR UNITS		COOLING RATINGS				CFM	AHRI #
	COILS/AIR HANDLERS	FURNACES	TOTAL ¹	SENS. ¹	SEER ²	EER ³		
GSX16S 301A* (Contd.)	CA*F3743*6D*+TXV	G*EC960302BNA*	28,600	22,000	16.0	13.0	980	201785911
	CA*F3743*6D*+TXV	G*EC960402BNA*	28,600	22,000	16.0	13.0	1,010	201785912
	CA*F3743*6D*+TXV	G*EC960403BNA*	28,400	21,800	15.0	12.5	1,000	201785913
	CA*F3743*6D*+TXV	G*EC960603BNA*	28,600	22,000	16.0	13.0	1,020	201785914
	CA*F3743*6D*+TXV	G*EC960803BNA*	28,600	22,000	16.0	13.0	1,000	201785915
	CA*F3743*6D*+TXV	G*EC961004CNA*	28,600	22,000	16.0	13.0	1,000	201785916
	CA*F3743*6D*+TXV	G*VC80603B*B*	28,600	22,000	16.0	13.0	1,010	201785917
	CA*F3743*6D*+TXV	G*VC80803B*B*	28,600	22,000	16.0	13.0	950	201785918
	CA*F3743*6D*+TXV	G*VC80805C*B*	28,600	22,000	16.0	13.0	980	201785919
	CA*F3743*6D*+TXV	G*VC80805D*B*	28,600	22,000	16.0	13.0	1,000	201785920
	CA*F3743*6D*+TXV	G*VC81005C*B*	28,600	22,000	16.0	13.0	1,050	201785921
	CA*F3743*6D*+TXV	G*VC960403BNA*	28,600	22,000	16.0	13.0	1,000	201785922
	CA*F3743*6D*+TXV	G*VC960603BNA*	28,600	22,000	16.0	13.0	1,000	201785923
	CA*F3743*6D*+TXV	G*VC960803BNA*	28,600	22,000	16.0	13.0	1,025	201785924
	CA*F3743*6D*+TXV	G*VC961005CNA*	28,600	22,000	16.0	13.0	1,035	201785925
	CA*F3743*6D*+TXV	G*VM970603BNA*	28,600	22,000	16.0	13.0	1,000	201785926
	CA*F3743*6D*+TXV	G*VM970803BNA*	28,600	22,000	16.0	13.0	1,025	201785927
	CA*F3743*6D*+TXV	G*VM971005CNA*	28,600	22,000	16.0	13.0	1,035	201785928
	CA*F4860*6D*	G*VC960804CNA*	28,600	22,000	15.0	12.5	1,000	201785929
	CA*F4860*6D*	G*VM970804CNA*	28,600	22,000	15.0	12.5	1,000	201785930
	CA*F4860*6D*+TXV	G*VC960804CNA*	28,600	22,000	16.0	13.0	1,000	201785931
	CA*F4860*6D*+TXV	G*VM970804CNA*	28,600	22,000	16.0	13.0	1,000	201785932
	CA*F4961*6D*+EEP+TXV		29,000	22,300	14.5	12.2	1,000	201785933
	CAPT3743*4A*	G*E80603B*B*	28,600	22,000	15.0	12.5	1,000	201785934
	CAPT3743*4A*	G*E80805C*B*	28,600	22,000	15.0	12.5	1,050	201785935
	CAPT3743*4A*	G*E81005C*B*	28,600	22,000	15.0	12.5	1,060	201785936
	CAPT3743*4A*	G*EC960302BNA*	28,600	22,000	15.0	12.5	980	201785937
	CAPT3743*4A*	G*EC960402BNA*	28,600	22,000	15.0	12.5	1,010	201785938
	CAPT3743*4A*	G*EC960403BNA*	28,400	21,800	15.0	12.5	1,000	201785939
	CAPT3743*4A*	G*EC960603BNA*	28,600	22,000	15.0	12.5	1,020	201785940
	CAPT3743*4A*	G*EC960803BNA*	28,600	22,000	15.0	12.5	1,000	201785941
	CAPT3743*4A*	G*EC961004CNA*	28,600	22,000	15.5	12.5	1,000	201785942
	CAPT3743*4A*	G*VC80603B*B*	28,600	22,000	15.0	12.5	1,010	201785943
	CAPT3743*4A*	G*VC80604B*B*	28,600	22,000	15.0	12.5	1,000	201785944
	CAPT3743*4A*	G*VC80803B*B*	28,600	22,000	15.0	12.5	950	201785945
	CAPT3743*4A*	G*VC80804C*B*	28,600	22,000	15.0	12.5	1,035	201785946
	CAPT3743*4A*	G*VC80805C*B*	28,600	22,000	16.0	13.0	980	201785947
	CAPT3743*4A*	G*VC80805D*B*	28,600	22,000	16.0	13.0	1,000	201785948
	CAPT3743*4A*	G*VC81005C*B*	28,600	22,000	16.0	13.0	1,050	201785949
	CAPT3743*4A*	G*VC960403BNA*	28,600	22,000	15.0	12.5	1,000	201785950
	CAPT3743*4A*	G*VC960603BNA*	28,600	22,000	15.5	12.5	1,000	201785951
	CAPT3743*4A*	G*VC960803BNA*	28,600	22,000	15.5	12.5	1,025	201785952
	CAPT3743*4A*	G*VC960804CNA*	28,600	22,000	15.5	12.5	1,000	201785953
	CAPT3743*4A*	G*VM970603BNA*	28,600	22,000	15.5	12.5	1,000	201785954
	CAPT3743*4A*	G*VM970803BNA*	28,600	22,000	15.5	12.5	1,025	201785955
CAPT3743*4A*	G*VM970804CNA*	28,600	22,000	15.5	12.5	1,000	201785956	
CAPT3743*4A*+MBVC1200**-1A*		28,600	22,000	15.0	12.5	955	201785957	
CHPF3636B6C*	G*EC960302BNA*	28,400	21,800	15.0	12.5	980	201785958	
CHPF3636B6C*	G*EC960303ANA*	28,400	21,800	14.5	12.5	925	201785959	
CHPF3636B6C*	G*EC960402BNA*	28,400	21,800	15.0	12.5	980	201785960	
CHPF3636B6C*	G*EC960403ANA*	28,000	21,500	14.0	12.2	925	201785961	
CHPF3636B6C*	G*EC960403BNA*	28,000	21,500	14.0	12.2	1,000	201785962	
CHPF3636B6C*	G*EC960603ANA*	28,400	21,800	14.5	12.5	960	201785963	

See Notes on Page 106.

OUTDOOR UNIT	INDOOR UNITS		COOLING RATINGS				CFM	AHRI #
	COILS/AIR HANDLERS	FURNACES	TOTAL ¹	SENS. ¹	SEER ²	EER ³		
GSX16S 301A* (Contd.)	CHPF3636B6C*	G*EC960603BNA*	28,400	21,800	14.5	12.5	1,000	201785964
	CHPF3636B6C*	G*EC960803BNA*	28,400	21,800	15.0	12.5	1,000	201785965
	CHPF3636B6C*+EEP		28,000	21,500	14.0	12.0	1,000	201785966
	CHPF3636B6C*+EEP+TXV		28,000	21,500	14.0	12.0	1,000	201785967
	CHPF3636B6C*+MBVC1200**-1A*		28,400	21,800	15.0	12.5	955	201785968
	CHPF3636B6C*+MBVC1200**-1A*+TXV		28,400	21,800	15.5	12.5	955	201785969
	CHPF3636B6C*+TXV	G*EC960302BNA*	28,400	21,800	15.5	12.5	980	201785970
	CHPF3636B6C*+TXV	G*EC960303ANA*	28,400	21,800	15.0	12.5	925	201785971
	CHPF3636B6C*+TXV	G*EC960402BNA*	28,400	21,800	15.5	12.5	980	201785972
	CHPF3636B6C*+TXV	G*EC960403ANA*	28,000	21,500	14.5	12.2	925	201785973
	CHPF3636B6C*+TXV	G*EC960403BNA*	28,200	21,700	14.5	12.2	1,000	201785974
	CHPF3636B6C*+TXV	G*EC960603ANA*	28,400	21,800	15.0	12.5	960	201785975
	CHPF3636B6C*+TXV	G*EC960603BNA*	28,400	21,800	15.0	12.5	1,000	201785976
	CHPF3636B6C*+TXV	G*EC960803BNA*	28,400	21,800	15.0	12.5	1,000	201785977
	CHPF3636B6C*+TXV	G*VC80603B*B*	28,400	21,800	15.0	12.5	1,010	201785978
	CHPF3636B6C*+TXV	G*VC80803B*B*	28,400	21,800	15.0	12.5	950	201785979
	CHPF3636B6C*+TXV	G*VC960403BNA*	28,400	21,800	15.0	12.5	1,000	201785980
	CHPF3636B6C*+TXV	G*VC960603BNA*	28,400	21,800	15.0	12.5	1,000	201785981
	CHPF3636B6C*+TXV	G*VC960803BNA*	28,400	21,800	15.0	12.5	1,025	201785982
	CHPF3636B6C*+TXV	G*VM970603BNA*	28,400	21,800	15.0	12.5	1,000	201785983
	CHPF3636B6C*+TXV	G*VM970803BNA*	28,400	21,800	15.0	12.5	1,025	201785984
	CHPF3642C6C*	G*E80805C*B*	28,400	21,800	14.5	12.2	1,000	201785985
	CHPF3642C6C*	G*E81005C*B*	28,400	21,800	14.5	12.2	1,030	201785986
	CHPF3642C6C*	G*EC961004CNA*	28,600	22,000	15.0	12.5	1,000	201785987
	CHPF3642C6C*	G*VC80604B*B*	28,400	21,800	15.0	12.5	1,000	201785988
	CHPF3642C6C*	G*VC80804C*B*	28,400	21,800	15.0	12.5	1,035	201785989
	CHPF3642C6C*	G*VC80805C*B*	28,400	21,800	15.0	12.5	980	201785990
	CHPF3642C6C*	G*VC81005C*B*	28,400	21,800	15.0	12.5	1,050	201785991
	CHPF3642C6C*+EEP+TXV		28,000	21,500	14.0	12.0	1,000	201785992
	CHPF3642C6C*+TXV	G*E80805C*B*	28,400	21,800	15.0	12.5	1,000	201785993
	CHPF3642C6C*+TXV	G*E81005C*B*	28,400	21,800	15.0	12.5	1,030	201785994
	CHPF3642C6C*+TXV	G*EC960803BNA*	28,400	21,800	15.0	12.5	1,000	201785995
	CHPF3642C6C*+TXV	G*EC961004CNA*	28,600	22,000	15.5	12.5	1,000	201785996
	CHPF3642C6C*+TXV	G*VC80604B*B*	28,400	21,800	15.5	12.5	1,000	201785997
	CHPF3642C6C*+TXV	G*VC80804C*B*	28,400	21,800	15.5	12.5	1,035	201785998
	CHPF3642C6C*+TXV	G*VC80805C*B*	28,400	21,800	15.5	12.5	980	201785999
	CHPF3642C6C*+TXV	G*VC81005C*B*	28,400	21,800	15.5	12.5	1,050	201786000
	CHPF3642D6C*+TXV	G*E80805C*B*	28,400	21,800	15.0	12.5	1,050	201786001
	CHPF3642D6C*+TXV	G*E81005C*B*	28,400	21,800	15.0	12.5	1,060	201786002
	CHPF3743C6B*	G*E80805C*B*	28,600	22,000	15.5	12.5	1,000	201786003
	CHPF3743C6B*	G*EC961004CNA*	28,600	22,000	15.5	12.5	1,000	201786004
	CHPF3743C6B*	G*VC80603B*B*	28,400	21,800	15.0	12.5	1,010	201786005
	CHPF3743C6B*	G*VC80803B*B*	28,400	21,800	15.0	12.5	950	201786006
	CHPF3743C6B*	G*VC80805C*B*	28,600	22,000	15.5	12.5	980	201786007
	CHPF3743C6B*	G*VC960403BNA*	28,600	22,000	15.0	12.5	1,000	201786008
	CHPF3743C6B*	G*VC960603BNA*	28,600	22,000	15.0	12.5	1,000	201786009
	CHPF3743C6B*	G*VC960803BNA*	28,600	22,000	15.0	12.5	1,025	201786010
CHPF3743C6B*	G*VC960804CNA*	28,600	22,000	15.0	12.5	1,000	201786011	
CHPF3743C6B*	G*VM970603BNA*	28,600	22,000	15.0	12.5	1,000	201786012	
CHPF3743C6B*	G*VM970803BNA*	28,600	22,000	15.0	12.5	1,025	201786013	
CHPF3743C6B*	G*VM970804CNA*	28,600	22,000	15.0	12.5	1,000	201786014	
CHPF3743C6B*+EEP+TXV		29,000	22,300	14.5	12.2	1,000	201786015	
CHPF3743C6B*+MBVC1600**-1A*		28,600	22,000	15.5	12.5	955	201786016	

See Notes on Page 106.

AHRI RATINGS (CONT.)

OUTDOOR UNIT	INDOOR UNITS		COOLING RATINGS				CFM	AHRI #
	COILS/AIR HANDLERS	FURNACES	TOTAL ¹	SENS. ¹	SEER ²	EER ³		
GSX16S 301A* (Contd.)	CHPF3743C6B*+MBVC1600**-1A*+TXV		28,600	22,000	16.0	13.0	955	201786017
	CHPF3743C6B*+TXV	G*E80805C*B*	29,000	22,300	16.0	13.0	1,000	201786018
	CHPF3743C6B*+TXV	G*EC961004CNA*	28,600	22,000	16.0	13.0	1,000	201786019
	CHPF3743C6B*+TXV	G*VC80603B*B*	28,400	21,800	15.0	12.5	1,010	201786020
	CHPF3743C6B*+TXV	G*VC80803B*B*	28,400	21,800	15.0	12.5	950	201786021
	CHPF3743C6B*+TXV	G*VC80805C*B*	28,600	22,000	16.0	13.0	980	201786022
	CHPF3743C6B*+TXV	G*VC960403BNA*	28,600	22,000	15.5	12.5	1,000	201786023
	CHPF3743C6B*+TXV	G*VC960603BNA*	28,600	22,000	16.0	13.0	1,000	201786024
	CHPF3743C6B*+TXV	G*VC960803BNA*	28,600	22,000	16.0	13.0	1,025	201786025
	CHPF3743C6B*+TXV	G*VC960804CNA*	28,600	22,000	16.0	13.0	1,000	201786026
	CHPF3743C6B*+TXV	G*VM970603BNA*	28,600	22,000	16.0	13.0	1,000	201786027
	CHPF3743C6B*+TXV	G*VM970803BNA*	28,600	22,000	16.0	13.0	1,025	201786028
	CHPF3743C6B*+TXV	G*VM970804CNA*	28,600	22,000	16.0	13.0	1,000	201786029
	CHPF4860D6D*+EEP+TXV		29,400	22,600	15.0	12.5	900	201786030
	CSCF3036N6D*+TXV	G*VC80603B*B*	28,000	21,500	14.5	12.2	1,010	201786031
	CSCF3036N6D*+TXV	G*VC80803B*B*	28,000	21,500	14.5	12.2	950	201786032
	CSCF3036N6D*+TXV	G*VC960403BNA*	28,200	21,700	15.0	12.5	1,000	201786033
	CSCF3036N6D*+TXV	G*VC960603BNA*	27,800	21,400	15.0	12.5	1,000	201786034
	CSCF3036N6D*+TXV	G*VC960803BNA*	28,200	21,700	15.0	12.5	1,025	201786035
	CSCF3036N6D*+TXV	G*VM970603BNA*	27,800	21,400	15.0	12.5	1,000	201786036
	CSCF3036N6D*+TXV	G*VM970803BNA*	28,200	21,700	15.0	12.5	1,025	201786037
	CSCF3642N6D*	G*VC80603B*B*	28,400	21,800	15.0	12.5	1,010	201786038
	CSCF3642N6D*	G*VC80803B*B*	28,400	21,800	15.0	12.5	950	201786039
	CSCF3642N6D*	G*VC960403BNA*	28,200	21,700	15.0	12.5	1,000	201786040
	CSCF3642N6D*	G*VC960603BNA*	28,200	21,700	15.0	12.5	1,000	201786041
	CSCF3642N6D*	G*VC960803BNA*	28,200	21,700	15.0	12.5	1,025	201786042
	CSCF3642N6D*	G*VC960804CNA*	28,400	21,800	15.0	12.5	1,000	201786043
	CSCF3642N6D*	G*VM970603BNA*	28,200	21,700	15.0	12.5	1,000	201786044
	CSCF3642N6D*	G*VM970803BNA*	28,200	21,700	15.0	12.5	1,025	201786045
	CSCF3642N6D*	G*VM970804CNA*	28,400	21,800	15.0	12.5	1,000	201786046
	CSCF3642N6D*+EEP		28,800	22,100	14.0	12.2	1,000	201786047
	CSCF3642N6D*+EEP+TXV		28,800	22,100	14.5	12.2	1,000	201786048
	CSCF3642N6D*+TXV	G*VC80603B*B*	28,400	21,800	15.5	12.5	1,010	201786049
	CSCF3642N6D*+TXV	G*VC80803B*B*	28,400	21,800	15.5	12.5	950	201786050
	CSCF3642N6D*+TXV	G*VC960403BNA*	28,200	21,700	15.5	12.5	1,000	201786051
	CSCF3642N6D*+TXV	G*VC960603BNA*	28,200	21,700	15.5	12.5	1,000	201786052
	CSCF3642N6D*+TXV	G*VC960803BNA*	28,200	21,700	15.5	12.5	1,025	201786053
	CSCF3642N6D*+TXV	G*VC960804CNA*	28,400	21,800	15.5	12.5	1,000	201786054
	CSCF3642N6D*+TXV	G*VM970603BNA*	28,200	21,700	15.5	12.5	1,000	201786055
	CSCF3642N6D*+TXV	G*VM970803BNA*	28,200	21,700	15.5	12.5	1,025	201786056
CSCF3642N6D*+TXV	G*VM970804CNA*	28,400	21,800	15.5	12.5	1,000	201786057	
ARUF43C14A*+TXV		33,800	26,300	14.0	12.2	1,040	201785529	
ASPT36C14A*		34,200	26,600	14.5	12.2	1,145	201785530	
ASPT37C14A*		34,200	26,600	15.0	12.5	1,120	201785531	
ASPT39C14A*		34,200	26,600	14.5	12.2	1,220	201785532	
ASPT47C14A*		33,800	26,300	15.0	12.5	1,075	201785533	
ASPT47D14A*		35,000	27,300	16.0	13.0	1,100	201785534	
ASPT49D14A*		35,400	27,600	16.0	13.0	1,320	201785535	
AVPTC37C14A*		34,600	26,900	15.0	12.5	1,130	201785536	
AVPTC37D14A*		35,000	27,300	16.0	13.0	1,145	201785537	
AVPTC39C14A*		34,000	26,500	14.5	12.2	1,120	201785538	
AVPTC48C14A*		34,400	26,800	14.5	12.2	1,110	201785539	
AWUF37XX16B*+TXV		33,000	25,700	14.5	12.2	1,000	201785540	

See Notes on Page 106.

OUTDOOR UNIT	INDOOR UNITS		COOLING RATINGS				CFM	AHRI #
	COILS/AIR HANDLERS	FURNACES	TOTAL ¹	SENS. ¹	SEER ²	EER ³		
GSX16S 361A* (Contd.)	AWUT37XX16A*		33,000	25,700	14.5	12.2	1,000	201785541
	CA*F3137*6A*	G*E80603B*B*	34,200	26,600	14.5	12.2	1,140	201785542
	CA*F3137*6A*	G*EC960603BNA*	34,200	26,600	14.5	12.2	1,070	201785543
	CA*F3137*6A*	G*EC960803BNA*	34,200	26,600	14.5	12.2	1,050	201785544
	CA*F3137*6A*	G*VC80603B*B*	34,200	26,600	14.5	12.2	1,110	201785545
	CA*F3137*6A*	G*VC80604B*B*	34,200	26,600	14.5	12.2	1,100	201785546
	CA*F3137*6A*	G*VC80803B*B*	34,200	26,600	14.5	12.2	1,100	201785547
	CA*F3137*6A*	G*VC960403BNA*	34,200	26,600	14.5	12.2	1,090	201785548
	CA*F3137*6A*	G*VC960603BNA*	34,200	26,600	14.5	12.2	1,135	201785549
	CA*F3137*6A*	G*VC960803BNA*	34,200	26,600	14.5	12.2	1,100	201785550
	CA*F3137*6A*	G*VM970603BNA*	34,200	26,600	14.5	12.2	1,135	201785551
	CA*F3137*6A*	G*VM970803BNA*	34,200	26,600	14.5	12.2	1,100	201785552
	CA*F3137*6A*+EEP		34,200	26,600	14.0	12.2	1,200	201785553
	CA*F3137*6A*+EEP+TXV		34,200	26,600	14.5	12.2	1,200	201785554
	CA*F3137*6A*+MBVC1200**-1A*		34,200	26,600	14.5	12.2	1,150	201785555
	CA*F3137*6A*+MBVC1200**-1A*+TXV		34,200	26,600	15.0	12.5	1,150	201785556
	CA*F3137*6A*+TXV	G*E80603B*B*	34,200	26,600	15.0	12.5	1,140	201785557
	CA*F3137*6A*+TXV	G*EC960603ANA*	34,200	26,600	14.5	12.2	1,070	201785558
	CA*F3137*6A*+TXV	G*EC960603BNA*	34,200	26,600	15.0	12.5	1,070	201785559
	CA*F3137*6A*+TXV	G*EC960803BNA*	34,200	26,600	15.0	12.5	1,050	201785560
	CA*F3137*6A*+TXV	G*VC80603B*B*	34,200	26,600	15.0	12.5	1,110	201785561
	CA*F3137*6A*+TXV	G*VC80604B*B*	34,200	26,600	15.0	12.5	1,100	201785562
	CA*F3137*6A*+TXV	G*VC80803B*B*	34,200	26,600	15.0	12.5	1,100	201785563
	CA*F3137*6A*+TXV	G*VC960403BNA*	34,200	26,600	15.0	12.5	1,090	201785564
	CA*F3137*6A*+TXV	G*VC960603BNA*	34,200	26,600	15.0	12.5	1,135	201785565
	CA*F3137*6A*+TXV	G*VC960803BNA*	34,200	26,600	15.0	12.5	1,100	201785566
	CA*F3137*6A*+TXV	G*VM970603BNA*	34,200	26,600	15.0	12.5	1,135	201785567
	CA*F3137*6A*+TXV	G*VM970803BNA*	34,200	26,600	15.0	12.5	1,100	201785568
	CA*F3636*6D*+EEP+TXV		33,400	26,000	14.0	11.5	1,200	201785569
	CA*F3642*6D*+MBVC2000**-1A*		34,000	26,500	15.0	12.5	1,170	201785570
	CA*F3743*6D*	G*E80603B*B*	34,600	26,900	14.5	12.2	1,140	201785571
	CA*F3743*6D*	G*E80805C*B*	34,600	26,900	14.5	12.2	1,130	201785572
	CA*F3743*6D*	G*EC960603BNA*	34,200	26,600	14.0	12.2	1,070	201785573
	CA*F3743*6D*	G*EC960803BNA*	33,600	26,200	14.0	12.2	1,050	201785574
	CA*F3743*6D*	G*EC960804CNA*	34,000	26,500	14.5	12.2	1,050	201785575
	CA*F3743*6D*	G*EC961004CNA*	34,000	26,500	14.5	12.2	1,035	201785576
	CA*F3743*6D*	G*EC961005CNA*	34,000	26,500	14.5	12.2	1,040	201785577
	CA*F3743*6D*	G*EC961205DNA*	34,000	26,500	15.0	12.5	1,110	201785578
	CA*F3743*6D*	G*VC80805C*B*	34,600	26,900	15.0	12.5	1,100	201785579
	CA*F3743*6D*	G*VC80805D*B*	34,000	26,500	15.0	12.5	1,100	201785580
	CA*F3743*6D*	G*VC81005C*B*	34,600	26,900	15.0	12.5	1,160	201785581
	CA*F3743*6D*	G*VC960804CNA*	34,000	26,500	14.5	12.2	1,100	201785582
	CA*F3743*6D*	G*VC961005CNA*	34,000	26,500	14.5	12.2	1,120	201785583
	CA*F3743*6D*	G*VC961205DNA*	34,600	26,900	15.0	12.5	1,060	201785584
	CA*F3743*6D*	G*VM970804CNA*	34,000	26,500	14.5	12.2	1,100	201785585
	CA*F3743*6D*	G*VM971005CNA*	34,000	26,500	14.5	12.2	1,120	201785586
	CA*F3743*6D*	G*VM971205DNA*	34,600	26,900	15.0	12.5	1,060	201785587
	CA*F3743*6D*+EEP+TXV		34,600	26,900	14.5	12.2	1,200	201785588
	CA*F3743*6D*+MBVC1600**-1A*		34,600	26,900	15.0	12.5	1,200	201785589
	CA*F3743*6D*+MBVC1600**-1A*+TXV		34,600	26,900	15.5	12.5	1,200	201785590
CA*F3743*6D*+MBVC2000**-1A*		34,600	26,900	15.0	12.5	1,170	201785591	
CA*F3743*6D*+MBVC2000**-1A*+TXV		34,600	26,900	15.5	12.5	1,170	201785592	
CA*F3743*6D*+TXV	G*E80603B*B*	34,600	26,900	15.0	12.5	1,140	201785593	

See Notes on Page 106.

AHRI RATINGS (CONT.)

OUTDOOR UNIT	INDOOR UNITS		COOLING RATINGS				CFM	AHRI #
	COILS/AIR HANDLERS	FURNACES	TOTAL ¹	SENS. ¹	SEER ²	EER ³		
GSX16S 361A* (Contd.)	CA*F3743*6D*+TXV	G*E80805C*B*	34,600	26,900	15.0	12.5	1,130	201785594
	CA*F3743*6D*+TXV	G*EC960603BNA*	34,200	26,600	14.5	12.2	1,070	201785595
	CA*F3743*6D*+TXV	G*EC960803BNA*	33,600	26,200	14.5	12.2	1,050	201785596
	CA*F3743*6D*+TXV	G*EC960804CNA*	34,000	26,500	15.0	12.5	1,050	201785597
	CA*F3743*6D*+TXV	G*EC961004CNA*	34,000	26,500	15.0	12.5	1,035	201785598
	CA*F3743*6D*+TXV	G*EC961005CNA*	34,000	26,500	15.0	12.5	1,040	201785599
	CA*F3743*6D*+TXV	G*EC961205DNA*	34,000	26,500	15.5	12.5	1,110	201785600
	CA*F3743*6D*+TXV	G*VC80805C*B*	34,600	26,900	15.5	12.5	1,100	201785601
	CA*F3743*6D*+TXV	G*VC80805D*B*	34,000	26,500	15.5	12.5	1,100	201785602
	CA*F3743*6D*+TXV	G*VC81005C*B*	34,600	26,900	15.5	12.5	1,160	201785603
	CA*F3743*6D*+TXV	G*VC960403BNA*	34,000	26,500	15.0	12.5	1,090	201785604
	CA*F3743*6D*+TXV	G*VC960804CNA*	34,000	26,500	15.0	12.5	1,100	201785605
	CA*F3743*6D*+TXV	G*VC961005CNA*	34,000	26,500	15.0	12.5	1,120	201785606
	CA*F3743*6D*+TXV	G*VC961205DNA*	34,600	26,900	15.5	12.5	1,060	201785607
	CA*F3743*6D*+TXV	G*VM970804CNA*	34,000	26,500	15.0	12.5	1,100	201785608
	CA*F3743*6D*+TXV	G*VM971005CNA*	34,000	26,500	15.0	12.5	1,120	201785609
	CA*F3743*6D*+TXV	G*VM971205DNA*	34,600	26,900	15.5	12.5	1,060	201785610
	CA*F4860*6D*	G*E80805C*B*	34,600	26,900	15.5	12.5	1,130	201785611
	CA*F4860*6D*	G*E81005C*B*	34,600	26,900	15.0	12.5	1,200	201785612
	CA*F4860*6D*	G*EC960804CNA*	34,000	26,500	15.0	12.5	1,090	201785613
	CA*F4860*6D*	G*EC961004CNA*	34,000	26,500	15.0	12.5	1,035	201785614
	CA*F4860*6D*	G*EC961005CNA*	33,600	26,200	15.0	12.5	1,040	201785615
	CA*F4860*6D*	G*EC961205DNA*	34,000	26,500	15.0	12.5	1,110	201785616
	CA*F4860*6D*	G*VC80805C*B*	34,600	26,900	15.0	12.5	1,100	201785617
	CA*F4860*6D*	G*VC80805D*B*	34,600	26,900	15.0	12.5	1,100	201785618
	CA*F4860*6D*	G*VC81005C*B*	34,600	26,900	15.0	12.5	1,155	201785619
	CA*F4860*6D*	G*VC960804CNA*	34,000	26,500	15.0	12.2	1,100	201785620
	CA*F4860*6D*	G*VC961005CNA*	34,000	26,500	15.0	12.5	1,120	201785621
	CA*F4860*6D*	G*VM970804CNA*	34,000	26,500	15.0	12.2	1,100	201785622
	CA*F4860*6D*	G*VM971005CNA*	34,000	26,500	15.0	12.5	1,120	201785623
	CA*F4860*6D*+EEP		34,600	26,900	14.0	12.2	1,200	201785624
	CA*F4860*6D*+MBVC2000*-1A*		34,600	26,900	15.5	12.5	1,200	201785625
	CA*F4860*6D*+MBVC2000*-1A*+TXV		34,600	26,900	16.0	13.0	1,170	201785626
	CA*F4860*6D*+TXV	G*E80805C*B*	34,000	26,500	16.0	13.0	1,170	201785627
	CA*F4860*6D*+TXV	G*E81005C*B*	34,600	26,900	15.5	12.5	1,130	201785628
	CA*F4860*6D*+TXV	G*EC960603BNA*	34,200	26,600	15.0	12.5	1,080	201785629
	CA*F4860*6D*+TXV	G*EC960803BNA*	34,000	26,500	15.0	12.5	1,070	201785630
	CA*F4860*6D*+TXV	G*EC960804CNA*	33,600	26,200	15.5	12.5	1,050	201785631
	CA*F4860*6D*+TXV	G*EC961004CNA*	34,000	26,500	15.5	12.5	1,090	201785632
	CA*F4860*6D*+TXV	G*EC961005CNA*	33,600	26,200	15.5	12.5	1,035	201785633
	CA*F4860*6D*+TXV	G*EC961205DNA*	34,000	26,500	15.5	12.5	1,040	201785634
	CA*F4860*6D*+TXV	G*VC80805C*B*	34,600	26,900	15.5	12.5	1,110	201785635
	CA*F4860*6D*+TXV	G*VC80805D*B*	34,000	26,500	16.0	13.0	1,100	201785636
	CA*F4860*6D*+TXV	G*VC81005C*B*	34,600	26,900	15.5	12.5	1,100	201785637
	CA*F4860*6D*+TXV	G*VC960804CNA*	34,000	26,500	15.5	12.5	1,155	201785638
CA*F4860*6D*+TXV	G*VC961005CNA*	34,000	26,500	15.5	12.5	1,100	201785639	
CA*F4860*6D*+TXV	G*VC961205DNA*	34,600	26,900	16.0	13.0	1,120	201785640	
CA*F4860*6D*+TXV	G*VM970804CNA*	34,000	26,500	15.5	12.5	1,060	201785641	
CA*F4860*6D*+TXV	G*VM971005CNA*	34,000	26,500	15.5	12.5	1,100	201785642	
CA*F4860*6D*+TXV	G*VM971205DNA*	34,600	26,900	16.0	13.0	1,120	201785643	
CA*F4961*6D*	G*E80805C*B*	35,000	27,300	15.5	12.5	1,060	201785644	
CA*F4961*6D*+EEP		35,000	27,300	14.5	12.2	1,130	201785645	
CA*F4961*6D*+EEP+TXV		35,000	27,300	15.0	12.5	1,100	201785646	

See Notes on Page 106.

OUTDOOR UNIT	INDOOR UNITS		COOLING RATINGS				CFM	AHRI #
	COILS/AIR HANDLERS	FURNACES	TOTAL ¹	SENS. ¹	SEER ²	EER ³		
GSX16S 361A* (Contd.)	CA*F4961*6D*+MBVC1600**-1A*		35,000	27,300	15.5	12.5	1,100	201785647
	CA*F4961*6D*+MBVC1600**-1A*+TXV		35,000	27,300	16.0	13.0	1,200	201785648
	CA*F4961*6D*+TXV	G*E80805C*B*	35,000	27,300	16.0	13.0	1,200	201785649
	CA*F4961*6D*+TXV	G*EC961004CNA*	33,600	26,200	15.5	12.5	1,130	201785650
	CA*F4961*6D*+TXV	G*EC961205DNA*	34,800	27,100	16.0	13.0	1,035	201785651
	CA*F4961*6D*+TXV	G*VC81005C*B*	34,400	26,800	16.0	13.0	1,110	201785652
	CA*F4961*6D*+TXV	G*VC960804CNA*	34,400	26,800	16.0	13.0	1,155	201785653
	CA*F4961*6D*+TXV	G*VC961005CNA*	34,400	26,800	16.0	13.0	1,100	201785654
	CA*F4961*6D*+TXV	G*VC961205DNA*	34,800	27,100	16.0	13.0	1,120	201785655
	CA*F4961*6D*+TXV	G*VM970804CNA*	34,400	26,800	16.0	13.0	1,060	201785656
	CA*F4961*6D*+TXV	G*VM971005CNA*	34,400	26,800	16.0	13.0	1,100	201785657
	CA*F4961*6D*+TXV	G*VM971205DNA*	34,800	27,100	16.0	13.0	1,120	201785658
	CAPT3743*4A*	G*E80603B*B*	34,600	26,900	14.5	12.5	1,060	201785659
	CAPT3743*4A*	G*E80805C*B*	34,600	26,900	15.0	12.5	1,140	201785660
	CAPT3743*4A*	G*E81005C*B*	34,600	26,900	15.0	12.5	1,130	201785661
	CAPT3743*4A*	G*EC960804CNA*	33,600	26,200	15.0	12.5	1,080	201785662
	CAPT3743*4A*	G*EC961004CNA*	34,000	26,500	15.0	12.5	1,090	201785663
	CAPT3743*4A*	G*EC961005CNA*	33,600	26,200	15.0	12.5	1,035	201785664
	CAPT3743*4A*	G*EC961205DNA*	34,000	26,500	15.5	12.5	1,040	201785665
	CAPT3743*4A*	G*VC80604B*B*	34,600	26,900	15.0	12.5	1,110	201785666
	CAPT3743*4A*	G*VC80804C*B*	34,600	26,900	15.0	12.5	1,100	201785667
	CAPT3743*4A*	G*VC80805C*B*	34,600	26,900	15.0	12.5	1,100	201785668
	CAPT3743*4A*	G*VC80805D*B*	34,600	26,900	15.0	12.5	1,100	201785669
	CAPT3743*4A*	G*VC81005C*B*	34,600	26,900	15.0	12.5	1,100	201785670
	CAPT3743*4A*	G*VC960804CNA*	34,000	26,500	15.0	12.5	1,155	201785671
	CAPT3743*4A*	G*VC961005CNA*	34,000	26,500	15.0	12.5	1,100	201785672
	CAPT3743*4A*	G*VC961205DNA*	34,600	26,900	15.0	12.5	1,120	201785673
	CAPT3743*4A*	G*VM970804CNA*	34,000	26,500	15.0	12.5	1,060	201785674
	CAPT3743*4A*	G*VM971005CNA*	34,000	26,500	15.0	12.5	1,100	201785675
	CAPT3743*4A*	G*VM971205DNA*	34,600	26,900	15.0	12.5	1,120	201785676
	CAPT3743*4A*+MBVC1200**-1A*		34,000	26,500	15.0	12.5	1,060	201785677
	CAPT3743*4A*+MBVC1600**-1A*		34,600	26,900	15.0	12.5	1,150	201785678
	CAPT3743*4A*+MBVC2000**-1A*		34,600	26,900	15.0	12.5	1,200	201785679
	CAPT4961*4A*	G*VC81005C*B*	34,000	26,500	15.0	12.5	1,170	201785680
	CAPT4961*4A*	G*VC960804CNA*	34,400	26,800	15.5	12.5	1,155	201785681
	CAPT4961*4A*	G*VC961005CNA*	34,400	26,800	15.5	12.5	1,100	201785682
	CAPT4961*4A*	G*VC961205DNA*	34,800	27,100	16.0	13.0	1,120	201785683
	CAPT4961*4A*	G*VM970804CNA*	34,400	26,800	15.5	12.5	1,060	201785684
	CAPT4961*4A*	G*VM971005CNA*	34,400	26,800	15.5	12.5	1,100	201785685
	CAPT4961*4A*	G*VM971205DNA*	34,800	27,100	16.0	13.0	1,120	201785686
	CHPF3636B6C*+TXV	G*VC80604B*B*	34,000	26,500	14.5	12.2	1,060	201785687
	CHPF3642C6C*	G*E80805C*B*	34,600	26,900	15.0	12.5	1,100	201785688
	CHPF3642C6C*	G*E81005C*B*	34,600	26,900	14.5	12.5	1,130	201785689
	CHPF3642C6C*	G*EC960603BNA*	34,200	26,600	14.0	12.2	1,200	201785690
	CHPF3642C6C*	G*VC80805C*B*	34,600	26,900	14.5	12.2	1,070	201785691
	CHPF3642C6C*	G*VC81005C*B*	34,600	26,900	14.5	12.2	1,100	201785692
	CHPF3642C6C*+EEP+TXV		33,600	26,200	14.0	12.0	1,155	201785693
	CHPF3642C6C*+MBVC1600**-1A*		34,600	26,900	14.5	12.2	1,100	201785694
	CHPF3642C6C*+MBVC1600**-1A*+TXV		34,600	26,900	15.0	12.5	1,200	201785695
	CHPF3642C6C*+TXV	G*E80603B*B*	34,600	26,900	15.0	12.5	1,200	201785696
CHPF3642C6C*+TXV	G*E80805C*B*	34,600	26,900	15.5	12.5	1,140	201785697	
CHPF3642C6C*+TXV	G*E81005C*B*	34,600	26,900	15.0	12.5	1,130	201785698	
CHPF3642C6C*+TXV	G*EC960603BNA*	34,200	26,600	14.5	12.5	1,080	201785699	

See Notes on Page 106.

AHRI RATINGS (CONT.)

OUTDOOR UNIT	INDOOR UNITS		COOLING RATINGS				CFM	AHRI #
	COILS/AIR HANDLERS	FURNACES	TOTAL ¹	SENS. ¹	SEER ²	EER ³		
GSX16S 361A* (Contd.)	CHPF3642C6C*+TXV	G*VC80805C*B*	34,600	26,900	15.0	12.5	1,070	201785700
	CHPF3642C6C*+TXV	G*VC81005C*B*	34,600	26,900	15.0	12.5	1,100	201785701
	CHPF3743C6B*	G*EC960603BNA*	34,600	26,900	14.5	12.2	1,155	201785702
	CHPF3743C6B*	G*EC960803BNA*	33,600	26,200	14.5	12.2	1,070	201785703
	CHPF3743C6B*	G*EC960804CNA*	33,600	26,200	14.5	12.2	1,050	201785704
	CHPF3743C6B*	G*EC961004CNA*	34,000	26,500	14.5	12.5	1,020	201785705
	CHPF3743C6B*	G*EC961005CNA*	33,600	26,200	14.5	12.2	1,100	201785706
	CHPF3743C6B*	G*VC81005C*B*	34,000	26,500	14.5	12.2	1,090	201785707
	CHPF3743C6B*	G*VC960804CNA*	34,000	26,500	14.5	12.5	1,155	201785708
	CHPF3743C6B*	G*VC961005CNA*	34,000	26,500	14.5	12.2	1,130	201785709
	CHPF3743C6B*	G*VM970804CNA*	34,000	26,500	14.5	12.5	1,120	201785710
	CHPF3743C6B*	G*VM971005CNA*	34,000	26,500	14.5	12.2	1,130	201785711
	CHPF3743C6B*+EEP+TXV		34,000	26,500	14.5	12.2	1,120	201785712
	CHPF3743C6B*+TXV	G*EC960603BNA*	34,600	26,900	15.0	12.5	1,100	201785713
	CHPF3743C6B*+TXV	G*EC960803BNA*	33,600	26,200	15.0	12.5	1,070	201785714
	CHPF3743C6B*+TXV	G*EC960804CNA*	33,600	26,200	15.0	12.5	1,050	201785715
	CHPF3743C6B*+TXV	G*EC961004CNA*	34,000	26,500	15.0	12.5	1,020	201785716
	CHPF3743C6B*+TXV	G*EC961005CNA*	33,600	26,200	15.0	12.5	1,100	201785717
	CHPF3743C6B*+TXV	G*VC81005C*B*	34,000	26,500	15.0	12.5	1,090	201785718
	CHPF3743C6B*+TXV	G*VC960804CNA*	34,000	26,500	15.0	12.2	1,155	201785719
	CHPF3743C6B*+TXV	G*VC961005CNA*	34,000	26,500	15.0	12.5	1,100	201785720
	CHPF3743C6B*+TXV	G*VM970804CNA*	34,000	26,500	15.0	12.2	1,120	201785721
	CHPF3743C6B*+TXV	G*VM971005CNA*	34,000	26,500	15.0	12.5	1,100	201785722
	CHPF3743D6B*	G*VC961205DNA*	34,600	26,900	15.0	12.5	1,120	201785723
	CHPF3743D6B*	G*VM971205DNA*	34,600	26,900	15.0	12.5	1,060	201785724
	CHPF3743D6B*+EEP+TXV		34,800	27,100	14.0	12.2	1,060	201785725
	CHPF3743D6B*+TXV	G*VC961205DNA*	34,600	26,900	15.5	12.5	1,200	201785726
	CHPF3743D6B*+TXV	G*VM971205DNA*	34,600	26,900	15.5	12.5	1,060	201785727
	CHPF4860D6D*	G*E80805C*B*	34,800	27,100	15.5	12.5	1,060	201785728
	CHPF4860D6D*	G*EC960804CNA*	33,600	26,200	15.0	12.5	1,130	201785729
	CHPF4860D6D*	G*EC961004CNA*	34,000	26,500	15.5	12.5	1,090	201785730
	CHPF4860D6D*	G*EC961005CNA*	34,600	26,900	15.0	12.5	1,035	201785731
	CHPF4860D6D*	G*EC961205DNA*	34,800	27,100	15.5	12.5	1,100	201785732
	CHPF4860D6D*	G*VC80805C*B*	34,800	27,100	15.5	12.5	1,110	201785733
	CHPF4860D6D*	G*VC80805D*B*	34,800	27,100	15.5	12.5	1,100	201785734
	CHPF4860D6D*	G*VC81005C*B*	34,800	27,100	15.0	12.5	1,100	201785735
	CHPF4860D6D*	G*VC960804CNA*	34,400	26,800	15.5	12.5	1,160	201785736
	CHPF4860D6D*	G*VC961005CNA*	34,400	26,800	15.5	12.5	1,100	201785737
	CHPF4860D6D*	G*VC961205DNA*	34,800	27,100	15.5	12.5	1,120	201785738
	CHPF4860D6D*	G*VM970804CNA*	34,400	26,800	15.5	12.5	1,060	201785739
	CHPF4860D6D*	G*VM971005CNA*	34,400	26,800	15.5	12.5	1,100	201785740
	CHPF4860D6D*	G*VM971205DNA*	34,800	27,100	15.5	12.5	1,120	201785741
	CHPF4860D6D*+EEP		35,000	27,300	14.5	12.2	1,060	201785742
	CHPF4860D6D*+EEP+TXV		35,000	27,300	15.0	12.5	1,100	201785743
	CHPF4860D6D*+MBVC1600** -1A*		34,800	27,100	15.5	12.5	1,100	201785744
	CHPF4860D6D*+MBVC1600** -1A*+TXV		34,800	27,100	16.0	13.0	1,200	201785745
	CHPF4860D6D*+MBVC2000** -1A*		34,800	27,100	15.5	12.5	1,200	201785746
	CHPF4860D6D*+MBVC2000** -1A*+TXV		34,800	27,100	16.0	13.0	1,170	201785747
	CHPF4860D6D*+TXV	G*E80805C*B*	34,000	26,500	16.0	13.0	1,170	201785748
	CHPF4860D6D*+TXV	G*EC960804CNA*	34,800	27,100	15.5	12.5	1,130	201785749
CHPF4860D6D*+TXV	G*EC961004CNA*	34,000	26,500	16.0	13.0	1,100	201785750	
CHPF4860D6D*+TXV	G*EC961005CNA*	34,800	27,100	15.5	12.5	1,035	201785751	
CHPF4860D6D*+TXV	G*EC961205DNA*	34,800	27,100	16.0	13.0	1,100	201785752	

See Notes on Page 106.

OUTDOOR UNIT	INDOOR UNITS		COOLING RATINGS				CFM	AHRI #
	COILS/AIR HANDLERS	FURNACES	TOTAL ¹	SENS. ¹	SEER ²	EER ³		
GSX16S 361A* (Contd.)	CHPF4860D6D*+TXV	G*VC80805C*B*	34,800	27,100	16.0	13.0	1,110	201785753
	CHPF4860D6D*+TXV	G*VC80805D*B*	34,800	27,100	16.0	13.0	1,100	201785754
	CHPF4860D6D*+TXV	G*VC81005C*B*	34,800	27,100	15.5	12.5	1,100	201785755
	CHPF4860D6D*+TXV	G*VC960804CNA*	34,400	26,800	16.0	13.0	1,155	201785756
	CHPF4860D6D*+TXV	G*VC961005CNA*	34,400	26,800	16.0	13.0	1,100	201785757
	CHPF4860D6D*+TXV	G*VC961205DNA*	34,800	27,100	16.0	13.0	1,120	201785758
	CHPF4860D6D*+TXV	G*VM970804CNA*	34,400	26,800	16.0	13.0	1,060	201785759
	CHPF4860D6D*+TXV	G*VM971005CNA*	34,400	26,800	16.0	13.0	1,100	201785760
	CHPF4860D6D*+TXV	G*VM971205DNA*	34,800	27,100	16.0	13.0	1,120	201785761
	CSCF3642N6D*+TXV	G*VC81005C*B*	34,000	26,500	15.0	12.5	1,060	201785762
	CSCF3642N6D*+TXV	G*VC960804CNA*	34,000	26,500	14.5	12.2	1,155	201785763
	CSCF3642N6D*+TXV	G*VC961005CNA*	34,000	26,500	14.5	12.2	1,130	201785764
	CSCF3642N6D*+TXV	G*VM970804CNA*	34,000	26,500	14.5	12.2	1,120	201785765
	CSCF3642N6D*+TXV	G*VM971005CNA*	34,000	26,500	14.5	12.2	1,130	201785766
	CSCF4860N6D*	G*VC961205DNA*	34,400	26,800	15.0	12.5	1,120	201785767
	CSCF4860N6D*	G*VM971205DNA*	34,400	26,800	15.0	12.5	1,060	201785768
	CSCF4860N6D*+EEP		34,400	26,800	14.0	12.2	1,060	201785769
	CSCF4860N6D*+EEP+TXV		34,400	26,800	14.5	12.2	1,100	201785770
	CSCF4860N6D*+TXV	G*VC81005C*B*	34,000	26,500	15.0	12.5	1,100	201785771
	CSCF4860N6D*+TXV	G*VC960804CNA*	34,000	26,500	15.0	12.5	1,155	201785772
	CSCF4860N6D*+TXV	G*VC961005CNA*	34,000	26,500	15.0	12.5	1,130	201785773
	CSCF4860N6D*+TXV	G*VC961205DNA*	34,400	26,800	15.5	12.5	1,120	201785774
	CSCF4860N6D*+TXV	G*VM970804CNA*	34,000	26,500	15.0	12.5	1,060	201785775
	CSCF4860N6D*+TXV	G*VM971005CNA*	34,000	26,500	15.0	12.5	1,130	201785776
CSCF4860N6D*+TXV	G*VM971205DNA*	34,400	26,800	15.5	12.5	1,120	201785777	
CA*F4860*6D*+EEP+TXV		34,800	27,100	14.5	12.2	1,060	201785528	
GSX16S 421A*	ARUF43D14A*+TXV		41,000	31,500	14.0	12.2	1,455	201785372
	ASPT49C14A*		40,000	30,800	14.5	12.2	1,250	201785373
	ASPT49D14A*		41,000	31,500	16.0	13.0	1,350	201785374
	ASPT59C14A*		40,000	30,800	15.0	12.5	1,260	201785375
	AVPTC48C14A*		40,000	30,800	14.5	12.2	1,250	201785376
	AVPTC49C14A*		40,000	30,800	14.5	12.2	1,250	201785377
	AVPTC49D14A*		41,500	31,900	16.0	13.0	1,320	201785378
	AVPTC59C14A*		40,500	31,100	15.0	12.5	1,290	201785379
	CA*F3743*6D*	G*EC961004CNA*	40,000	30,800	14.5	12.2	1,250	201785380
	CA*F3743*6D*+EEP+TXV		40,000	30,800	14.0	12.0	1,400	201785381
	CA*F3743*6D*+TXV	G*EC961004CNA*	40,000	30,800	14.5	12.2	1,250	201785382
	CA*F4860*6D*	G*E80805C*B*	40,000	30,800	14.5	12.2	1,300	201785383
	CA*F4860*6D*	G*E80805D*A*	40,000	30,800	15.0	12.5	1,310	201785384
	CA*F4860*6D*	G*E81005C*B*	40,000	30,800	14.5	12.2	1,350	201785385
	CA*F4860*6D*	G*EC961004CNA*	40,000	30,800	14.5	12.2	1,250	201785386
	CA*F4860*6D*	G*VC80805C*B*	40,000	30,800	14.5	12.2	1,260	201785387
	CA*F4860*6D*	G*VC80805D*B*	40,000	30,800	14.5	12.2	1,235	201785388
	CA*F4860*6D*	G*VC81005C*B*	40,000	30,800	14.5	12.2	1,265	201785389
	CA*F4860*6D*	G*VC960804CNA*	40,000	30,800	15.0	12.5	1,200	201785390
	CA*F4860*6D*	G*VC961005CNA*	40,000	30,800	15.0	12.5	1,180	201785391
	CA*F4860*6D*	G*VC961205DNA*	40,000	30,800	15.0	12.5	1,200	201785392
	CA*F4860*6D*	G*VM970804CNA*	40,000	30,800	15.0	12.5	1,200	201785393
	CA*F4860*6D*	G*VM971005CNA*	40,000	30,800	15.0	12.5	1,180	201785394
	CA*F4860*6D*	G*VM971205DNA*	40,000	30,800	15.0	12.5	1,200	201785395
CA*F4860*6D*+EEP		40,000	30,800	14.0	12.0	1,400	201785396	
CA*F4860*6D*+EEP+TXV		41,000	31,500	14.5	12.2	1,400	201785371	
CA*F4860*6D*+MBVC2000*-1A*		40,000	30,800	15.0	12.5	1,275	201785397	

See Notes on Page 106.

AHRI RATINGS (CONT.)

OUTDOOR UNIT	INDOOR UNITS		COOLING RATINGS				CFM	AHRI #
	COILS/AIR HANDLERS	FURNACES	TOTAL ¹	SENS. ¹	SEER ²	EER ³		
GSX16S 421A* (Contd.)	CA*F4860*6D*+MBVC2000**-1A*+TXV		40,000	30,800	16.0	13.0	1,255	201785398
	CA*F4860*6D*+TXV	G*E80805C*B*	40,000	30,800	15.0	12.5	1,300	201785399
	CA*F4860*6D*+TXV	G*E80805D*A*	40,000	30,800	15.5	12.5	1,310	201785400
	CA*F4860*6D*+TXV	G*E81005C*B*	40,000	30,800	15.0	12.5	1,350	201785401
	CA*F4860*6D*+TXV	G*EC961004CNA*	40,000	30,800	15.0	12.5	1,250	201785402
	CA*F4860*6D*+TXV	G*EC961005CNA*	41,000	31,500	15.0	12.5	1,175	201785403
	CA*F4860*6D*+TXV	G*EC961205DNA*	40,000	30,800	15.0	12.5	1,375	201785404
	CA*F4860*6D*+TXV	G*VC80805C*B*	40,000	30,800	15.0	12.5	1,260	201785405
	CA*F4860*6D*+TXV	G*VC80805D*B*	40,000	30,800	15.0	12.5	1,235	201785406
	CA*F4860*6D*+TXV	G*VC81005C*B*	40,000	30,800	15.0	12.5	1,265	201785407
	CA*F4860*6D*+TXV	G*VC960804CNA*	40,000	30,800	15.0	12.5	1,200	201785408
	CA*F4860*6D*+TXV	G*VC961005CNA*	40,000	30,800	15.5	12.5	1,180	201785409
	CA*F4860*6D*+TXV	G*VC961205DNA*	40,000	30,800	15.5	12.5	1,200	201785410
	CA*F4860*6D*+TXV	G*VM970804CNA*	40,000	30,800	15.0	12.5	1,200	201785411
	CA*F4860*6D*+TXV	G*VM971005CNA*	40,000	30,800	15.5	12.5	1,180	201785412
	CA*F4860*6D*+TXV	G*VM971205DNA*	40,000	30,800	15.5	12.5	1,200	201785413
	CA*F4961*6D*	G*E80805C*B*	41,000	31,500	15.0	12.5	1,300	201785414
	CA*F4961*6D*	G*E80805D*A*	41,000	31,500	15.5	12.5	1,310	201785415
	CA*F4961*6D*	G*E81005C*B*	41,000	31,500	15.0	12.5	1,200	201785416
	CA*F4961*6D*	G*EC960804CNA*	42,500	32,700	14.5	12.2	1,520	201785417
	CA*F4961*6D*	G*EC961004CNA*	41,000	31,500	14.5	12.2	1,250	201785418
	CA*F4961*6D*	G*EC961005CNA*	42,000	32,300	15.0	12.5	1,175	201785419
	CA*F4961*6D*	G*EC961205DNA*	41,000	31,500	15.0	12.5	1,375	201785420
	CA*F4961*6D*	G*VC80805C*B*	41,000	31,500	15.0	12.5	1,260	201785421
	CA*F4961*6D*	G*VC80805D*B*	41,000	31,500	15.0	12.5	1,235	201785422
	CA*F4961*6D*	G*VC81005C*B*	41,000	31,500	14.5	12.2	1,265	201785423
	CA*F4961*6D*	G*VC960804CNA*	40,500	31,100	15.0	12.5	1,200	201785424
	CA*F4961*6D*	G*VC961005CNA*	40,500	31,100	15.0	12.5	1,180	201785425
	CA*F4961*6D*	G*VC961205DNA*	40,500	31,100	15.0	12.5	1,200	201785426
	CA*F4961*6D*	G*VM970804CNA*	40,500	31,100	15.0	12.5	1,200	201785427
	CA*F4961*6D*	G*VM971005CNA*	40,500	31,100	15.0	12.5	1,180	201785428
	CA*F4961*6D*	G*VM971205DNA*	40,500	31,100	15.0	12.5	1,200	201785429
	CA*F4961*6D*+EEP+TXV		42,000	32,300	15.0	12.5	1,300	201785430
	CA*F4961*6D*+MBVC2000**-1A*		41,000	31,500	15.5	12.5	1,255	201785431
	CA*F4961*6D*+MBVC2000**-1A*+TXV		41,000	31,500	16.0	13.0	1,255	201785432
	CA*F4961*6D*+TXV	G*E80805C*B*	41,000	31,500	15.5	12.5	1,300	201785433
	CA*F4961*6D*+TXV	G*E80805D*A*	40,000	30,800	16.0	13.0	1,310	201785434
	CA*F4961*6D*+TXV	G*E81005C*B*	41,000	31,500	15.5	12.5	1,200	201785435
	CA*F4961*6D*+TXV	G*EC961004CNA*	41,000	31,500	15.5	12.5	1,250	201785436
	CA*F4961*6D*+TXV	G*EC961205DNA*	41,000	31,500	15.5	12.5	1,375	201785437
	CA*F4961*6D*+TXV	G*VC80805C*B*	41,000	31,500	15.5	12.5	1,260	201785438
	CA*F4961*6D*+TXV	G*VC80805D*B*	41,000	31,500	16.0	13.0	1,235	201785439
CA*F4961*6D*+TXV	G*VC81005C*B*	41,000	31,500	15.0	12.5	1,265	201785440	
CA*F4961*6D*+TXV	G*VC960804CNA*	41,000	31,500	16.0	13.0	1,200	201785441	
CA*F4961*6D*+TXV	G*VC961005CNA*	41,000	31,500	16.0	13.0	1,180	201785442	
CA*F4961*6D*+TXV	G*VC961205DNA*	41,000	31,500	16.0	13.0	1,200	201785443	
CA*F4961*6D*+TXV	G*VM970804CNA*	41,000	31,500	16.0	13.0	1,200	201785444	
CA*F4961*6D*+TXV	G*VM971005CNA*	41,000	31,500	16.0	13.0	1,180	201785445	
CA*F4961*6D*+TXV	G*VM971205DNA*	41,000	31,500	16.0	13.0	1,200	201785446	
CAPT4961*4A*	G*E80805C*B*	41,000	31,500	15.0	12.5	1,300	201785447	
CAPT4961*4A*	G*E80805D*A*	41,000	31,500	15.0	12.5	1,310	201785448	
CAPT4961*4A*	G*E81005C*B*	41,000	31,500	15.0	12.5	1,200	201785449	
CAPT4961*4A*	G*EC960804CNA*	42,500	32,700	14.5	12.2	1,520	201785450	

See Notes on Page 106.

OUTDOOR UNIT	INDOOR UNITS		COOLING RATINGS				CFM	AHRI #	
	COILS/AIR HANDLERS	FURNACES	TOTAL ¹	SENS. ¹	SEER ²	EER ³			
GSX16S 421A* (Contd.)	CAPT4961*4A*	G*EC961004CNA*	40,500	31,100	15.0	12.5	1,250	201785451	
	CAPT4961*4A*	G*EC961005CNA*	42,000	32,300	14.5	12.2	1,175	201785452	
	CAPT4961*4A*	G*EC961205DNA*	40,500	31,100	15.0	12.5	1,375	201785453	
	CAPT4961*4A*	G*VC80604B*B*	41,000	31,500	15.0	12.5	1,260	201785454	
	CAPT4961*4A*	G*VC80804C*B*	41,000	31,500	15.0	12.5	1,380	201785455	
	CAPT4961*4A*	G*VC80805C*B*	41,000	31,500	15.0	12.5	1,260	201785456	
	CAPT4961*4A*	G*VC80805D*B*	41,000	31,500	15.0	12.5	1,235	201785457	
	CAPT4961*4A*	G*VC81005C*B*	41,000	31,500	15.0	12.5	1,265	201785458	
	CAPT4961*4A*	G*VC960804CNA*	40,500	31,100	15.0	12.5	1,200	201785459	
	CAPT4961*4A*	G*VC961005CNA*	40,500	31,100	15.0	12.5	1,180	201785460	
	CAPT4961*4A*	G*VC961205DNA*	40,500	31,100	15.0	12.5	1,200	201785461	
	CAPT4961*4A*	G*VM970804CNA*	40,500	31,100	15.0	12.5	1,200	201785462	
	CAPT4961*4A*	G*VM971005CNA*	40,500	31,100	15.0	12.5	1,180	201785463	
	CAPT4961*4A*	G*VM971205DNA*	40,500	31,100	15.0	12.5	1,200	201785464	
	CAPT4961*4A*+EEP			41,000	31,500	14.5	12.5	1,400	201785465
	CAPT4961*4A*+MBVC1600**-1A*			41,000	31,500	15.0	12.5	1,310	201785466
	CAPT4961*4A*+MBVC2000**-1A*			41,000	31,500	16.0	13.0	1,255	201785467
	CHPF3743C6B*+EEP			39,000	30,000	14.0	12.0	1,075	201785468
	CHPF3743C6B*+EEP+TXV			39,000	30,000	14.5	12.2	1,075	201785469
	CHPF3743C6B*+TXV	G*VC960804CNA*		40,000	30,800	15.0	12.5	1,200	201785470
	CHPF3743C6B*+TXV	G*VM970804CNA*		40,000	30,800	15.0	12.5	1,200	201785471
	CHPF3743D6B*+EEP+TXV			40,000	30,800	14.5	12.2	1,300	201785472
	CHPF4860D6D*	G*E80805C*B*		40,000	30,800	15.0	12.5	1,300	201785473
	CHPF4860D6D*	G*E80805D*A*		40,000	30,800	15.0	12.5	1,310	201785474
	CHPF4860D6D*	G*E81005C*B*		40,500	31,100	15.0	12.5	1,200	201785475
	CHPF4860D6D*	G*EC960804CNA*		41,000	31,500	14.5	12.2	1,520	201785476
	CHPF4860D6D*	G*EC961004CNA*		40,000	30,800	14.5	12.2	1,250	201785477
	CHPF4860D6D*	G*EC961005CNA*		41,000	31,500	14.5	12.2	1,175	201785478
	CHPF4860D6D*	G*EC961205DNA*		40,000	30,800	14.5	12.2	1,375	201785479
	CHPF4860D6D*	G*VC80805C*B*		41,000	31,500	15.0	12.5	1,260	201785480
	CHPF4860D6D*	G*VC80805D*B*		41,000	31,500	15.0	12.5	1,235	201785481
	CHPF4860D6D*	G*VC81005C*B*		40,000	30,800	14.5	12.2	1,265	201785482
	CHPF4860D6D*	G*VC960804CNA*		40,500	31,100	15.0	12.5	1,200	201785483
	CHPF4860D6D*	G*VC961005CNA*		40,500	31,100	15.0	12.5	1,180	201785484
	CHPF4860D6D*	G*VC961205DNA*		40,500	31,100	15.0	12.5	1,200	201785485
	CHPF4860D6D*	G*VM970804CNA*		40,500	31,100	15.0	12.5	1,200	201785486
	CHPF4860D6D*	G*VM971005CNA*		40,500	31,100	15.0	12.5	1,180	201785487
	CHPF4860D6D*	G*VM971205DNA*		40,500	31,100	15.0	12.5	1,200	201785488
	CHPF4860D6D*+EEP			40,000	30,800	14.0	12.2	1,300	201785489
	CHPF4860D6D*+EEP+TXV			40,000	30,800	14.5	12.2	1,200	201785490
	CHPF4860D6D*+MBVC2000**-1A*			40,000	30,800	15.5	12.5	1,255	201785491
	CHPF4860D6D*+MBVC2000**-1A*+TXV			40,000	30,800	16.0	13.0	1,255	201785492
CHPF4860D6D*+TXV	G*E80805C*B*		40,000	30,800	15.5	12.5	1,300	201785493	
CHPF4860D6D*+TXV	G*E80805D*A*		40,000	30,800	15.5	13.0	1,310	201785494	
CHPF4860D6D*+TXV	G*E81005C*B*		40,500	31,100	16.0	13.0	1,200	201785495	
CHPF4860D6D*+TXV	G*EC960804CNA*		41,500	31,900	15.0	12.5	1,520	201785496	
CHPF4860D6D*+TXV	G*EC961004CNA*		40,500	31,100	15.5	12.5	1,250	201785497	
CHPF4860D6D*+TXV	G*EC961005CNA*		41,000	31,500	15.0	12.5	1,175	201785498	
CHPF4860D6D*+TXV	G*EC961205DNA*		40,000	30,800	15.0	12.5	1,375	201785499	
CHPF4860D6D*+TXV	G*VC80805C*B*		41,000	31,500	15.5	12.5	1,260	201785500	
CHPF4860D6D*+TXV	G*VC80805D*B*		41,000	31,500	15.5	12.5	1,235	201785501	
CHPF4860D6D*+TXV	G*VC81005C*B*		40,000	30,800	15.0	12.5	1,265	201785502	
CHPF4860D6D*+TXV	G*VC960804CNA*		40,500	31,100	15.5	12.5	1,200	201785503	

See Notes on Page 106.

AHRI RATINGS (CONT.)

OUTDOOR UNIT	INDOOR UNITS		COOLING RATINGS				CFM	AHRI #
	COILS/AIR HANDLERS	FURNACES	TOTAL ¹	SENS. ¹	SEER ²	EER ³		
GSX16S 421A* (Contd.)	CHPF4860D6D*+TXV	G*VC961005CNA*	40,500	31,100	16.0	13.0	1,180	201785504
	CHPF4860D6D*+TXV	G*VC961205DNA*	40,500	31,100	16.0	13.0	1,200	201785505
	CHPF4860D6D*+TXV	G*VM970804CNA*	40,500	31,100	15.5	12.5	1,200	201785506
	CHPF4860D6D*+TXV	G*VM971005CNA*	40,500	31,100	16.0	13.0	1,180	201785507
	CHPF4860D6D*+TXV	G*VM971205DNA*	40,500	31,100	16.0	13.0	1,200	201785508
	CSCF4860N6D*	G*VC81005C*B*	40,000	30,800	15.0	12.5	1,265	201785509
	CSCF4860N6D*	G*VC960804CNA*	40,000	30,800	15.0	12.5	1,200	201785510
	CSCF4860N6D*	G*VC961005CNA*	40,000	30,800	15.0	12.5	1,180	201785511
	CSCF4860N6D*	G*VC961205DNA*	40,000	30,800	15.0	12.5	1,200	201785512
	CSCF4860N6D*	G*VM970804CNA*	40,000	30,800	15.0	12.5	1,200	201785513
	CSCF4860N6D*	G*VM971005CNA*	40,000	30,800	15.0	12.5	1,180	201785514
	CSCF4860N6D*	G*VM971205DNA*	40,000	30,800	15.0	12.5	1,200	201785515
	CSCF4860N6D*+EEP		40,000	30,800	14.0	12.2	1,400	201785516
	CSCF4860N6D*+EEP+TXV		40,000	30,800	14.5	12.2	1,400	201785517
	CSCF4860N6D*+TXV	G*VC81005C*B*	40,000	30,800	15.5	12.5	1,265	201785518
	CSCF4860N6D*+TXV	G*VC960804CNA*	40,000	30,800	15.5	12.5	1,200	201785519
	CSCF4860N6D*+TXV	G*VC961005CNA*	40,000	30,800	15.5	12.5	1,180	201785520
	CSCF4860N6D*+TXV	G*VC961205DNA*	40,000	30,800	15.5	12.5	1,200	201785521
	CSCF4860N6D*+TXV	G*VM970804CNA*	40,000	30,800	15.5	12.5	1,200	201785522
	CSCF4860N6D*+TXV	G*VM971005CNA*	40,000	30,800	15.5	12.5	1,180	201785523
CSCF4860N6D*+TXV	G*VM971205DNA*	40,000	30,800	15.5	12.5	1,200	201785524	
GSX16S 481A*	ARUF61D14A*+TXV		43,500	34,300	14.5	12.0	1,460	201785240
	ASPT49C14A*		43,000	33,900	14.5	12.2	1,400	201785241
	ASPT49D14A*		45,000	35,500	16.0	13.0	1,430	201785242
	ASPT61D14A*		45,000	35,500	16.0	13.0	1,440	201785243
	AVPTC49C14A*		43,000	33,900	14.5	12.2	1,420	201785244
	AVPTC59C14A*		44,000	34,700	14.5	12.2	1,485	201785245
	AVPTC59D14A*		44,000	34,700	15.0	12.5	1,515	201785246
	AVPTC61D14A*		45,000	35,500	16.0	13.0	1,455	201785247
	CA*F4860*6D*	G*E80805D*A*	44,000	34,700	15.0	12.5	1,490	201785248
	CA*F4860*6D*+EEP		43,000	33,900	14.0	11.7	1,500	201785249
	CA*F4860*6D*+EEP+TXV		43,500	34,300	14.0	12.0	1,400	201785250
	CA*F4860*6D*+MBVC2000**-1A*		44,000	34,700	15.0	12.5	1,565	201785251
	CA*F4860*6D*+MBVC2000**-1A*+TXV		44,000	34,700	15.5	12.5	1,565	201785252
	CA*F4860*6D*+TXV	G*E80805C*B*	44,000	34,700	15.0	12.5	1,480	201785253
	CA*F4860*6D*+TXV	G*E80805D*A*	44,000	34,700	15.5	12.5	1,490	201785254
	CA*F4860*6D*+TXV	G*E81005C*B*	43,000	33,900	15.0	12.5	1,390	201785255
	CA*F4860*6D*+TXV	G*VC80805C*B*	43,000	33,900	15.0	12.5	1,540	201785256
	CA*F4860*6D*+TXV	G*VC80805D*B*	44,000	34,700	15.0	12.5	1,450	201785257
	CA*F4860*6D*+TXV	G*VC81005C*B*	44,000	34,700	15.0	12.5	1,445	201785258
	CA*F4860*6D*+TXV	G*VC961005CNA*	43,000	33,900	15.0	12.5	1,520	201785259
	CA*F4860*6D*+TXV	G*VM971005CNA*	43,000	33,900	15.0	12.5	1,520	201785260
	CA*F4961*6D*	G*E80805C*B*	44,500	35,100	15.0	12.5	1,480	201785261
	CA*F4961*6D*	G*E80805D*A*	44,500	35,100	15.5	12.5	1,490	201785262
	CA*F4961*6D*	G*E81005C*B*	44,000	34,700	15.0	12.5	1,390	201785263
	CA*F4961*6D*	G*EC961004CNA*	44,500	35,100	15.0	12.5	1,500	201785264
	CA*F4961*6D*	G*EC961005CNA*	44,500	35,100	15.0	12.5	1,550	201785265
	CA*F4961*6D*	G*EC961205DNA*	45,000	35,500	15.5	12.5	1,520	201785266
	CA*F4961*6D*	G*VC80805C*B*	44,500	35,100	15.0	12.5	1,540	201785267
	CA*F4961*6D*	G*VC80805D*B*	44,500	35,100	15.0	12.5	1,450	201785268
	CA*F4961*6D*	G*VC81005C*B*	44,500	35,100	15.0	12.5	1,445	201785269
	CA*F4961*6D*	G*VC960804CNA*	45,000	35,500	15.0	12.5	1,525	201785270
	CA*F4961*6D*	G*VC961005CNA*	45,000	35,500	15.0	12.5	1,525	201785271

OUTDOOR UNIT	INDOOR UNITS		COOLING RATINGS				CFM	AHRI #
	COILS/AIR HANDLERS	FURNACES	TOTAL ¹	SENS. ¹	SEER ²	EER ³		
GSX16S 481A* (Contd.)	CA*F4961*6D*	G*VC961005DNA*	45,000	35,500	15.0	12.5	1,520	201785272
	CA*F4961*6D*	G*VC961205DNA*	45,000	35,500	15.0	12.5	1,525	201785273
	CA*F4961*6D*	G*VM970804CNA*	45,000	35,500	15.0	12.5	1,460	201785364
	CA*F4961*6D*	G*VM971005CNA*	45,000	35,500	15.0	12.5	1,520	201785274
	CA*F4961*6D*	G*VM971205DNA*	45,000	35,500	15.0	12.5	1,460	201785275
	CA*F4961*6D*+EEP+TXV		45,500	35,900	14.5	12.0	1,500	201785239
	CA*F4961*6D*+MBVC2000**-1A*		44,500	35,100	15.5	12.5	1,565	201785276
	CA*F4961*6D*+MBVC2000**-1A*+TXV		45,000	35,500	16.0	13.0	1,565	201785277
	CA*F4961*6D*+TXV	G*E80805C*B*	44,500	35,100	15.5	12.5	1,480	201785278
	CA*F4961*6D*+TXV	G*E80805D*A*	44,500	35,100	15.5	13.0	1,490	201785279
	CA*F4961*6D*+TXV	G*E81005C*B*	44,000	34,700	15.5	12.5	1,390	201785280
	CA*F4961*6D*+TXV	G*EC960804CNA*	45,000	35,500	15.0	12.5	1,520	201785281
	CA*F4961*6D*+TXV	G*EC961004CNA*	45,000	35,500	15.5	12.8	1,500	201785282
	CA*F4961*6D*+TXV	G*EC961005CNA*	45,000	35,500	15.0	12.5	1,550	201785283
	CA*F4961*6D*+TXV	G*EC961205DNA*	45,000	35,500	16.0	13.0	1,520	201785284
	CA*F4961*6D*+TXV	G*VC80805C*B*	44,500	35,100	15.5	12.5	1,540	201785285
	CA*F4961*6D*+TXV	G*VC80805D*B*	44,500	35,100	15.5	12.5	1,450	201785286
	CA*F4961*6D*+TXV	G*VC81005C*B*	44,500	35,100	15.5	12.5	1,445	201785287
	CA*F4961*6D*+TXV	G*VC960804CNA*	45,000	35,500	15.5	12.5	1,525	201785288
	CA*F4961*6D*+TXV	G*VC961005CNA*	45,000	35,500	15.5	12.5	1,525	201785289
	CA*F4961*6D*+TXV	G*VC961005DNA*	45,000	35,500	15.5	12.5	1,520	201785290
	CA*F4961*6D*+TXV	G*VC961205DNA*	45,000	35,500	15.5	13.0	1,525	201785291
	CA*F4961*6D*+TXV	G*VM970804CNA*	45,000	35,500	15.5	12.5	1,460	201785365
	CA*F4961*6D*+TXV	G*VM971005CNA*	45,000	35,500	15.5	12.5	1,520	201785292
	CA*F4961*6D*+TXV	G*VM971205DNA*	45,000	35,500	15.5	13.0	1,460	201785293
	CAPT4961*4A*	G*E80805C*B*	44,000	34,700	15.0	12.5	1,480	201785294
	CAPT4961*4A*	G*E81005C*B*	44,000	34,700	15.0	12.5	1,390	201785295
	CAPT4961*4A*	G*EC960804CNA*	44,500	35,100	15.0	12.5	1,520	201785296
	CAPT4961*4A*	G*EC961004CNA*	44,500	35,100	15.0	12.5	1,500	201785297
	CAPT4961*4A*	G*EC961005CNA*	44,500	35,100	15.0	12.5	1,550	201785298
	CAPT4961*4A*	G*EC961205DNA*	44,000	34,700	15.0	12.5	1,520	201785299
	CAPT4961*4A*	G*VC80805C*B*	44,000	34,700	15.0	12.5	1,540	201785300
	CAPT4961*4A*	G*VC80805D*B*	44,000	34,700	15.0	12.5	1,450	201785301
	CAPT4961*4A*	G*VC81005C*B*	44,000	34,700	15.0	12.5	1,445	201785302
	CAPT4961*4A*	G*VC960804CNA*	45,000	35,500	15.0	12.0	1,525	201785303
	CAPT4961*4A*	G*VC961005CNA*	45,000	35,500	15.0	12.0	1,525	201785304
	CAPT4961*4A*	G*VC961005DNA*	45,000	35,500	15.0	12.5	1,520	201785305
	CAPT4961*4A*	G*VC961205DNA*	45,000	35,500	15.0	12.5	1,525	201785306
	CAPT4961*4A*	G*VM970804CNA*	45,000	35,500	15.0	12.0	1,460	201785366
	CAPT4961*4A*	G*VM971005CNA*	45,000	35,500	15.0	12.0	1,520	201785307
	CAPT4961*4A*	G*VM971205DNA*	45,000	35,500	15.0	12.5	1,460	201785308
	CAPT4961*4A*+MBVC1600**-1A*		44,500	35,100	15.5	12.5	1,500	201785309
	CAPT4961*4A*+MBVC2000**-1A*		44,500	35,100	16.0	13.0	1,565	201785310
	CHPF4860D6D*	G*E80805D*A*	44,000	34,700	15.0	12.5	1,480	201785311
	CHPF4860D6D*	G*E81005C*B*	44,000	34,700	15.0	12.5	1,390	201785312
	CHPF4860D6D*	G*EC960804CNA*	44,000	34,700	14.5	12.2	1,520	201785313
	CHPF4860D6D*	G*EC961004CNA*	44,000	34,700	15.0	12.5	1,500	201785314
	CHPF4860D6D*	G*EC961005CNA*	43,500	34,300	14.5	12.2	1,550	201785315
CHPF4860D6D*	G*EC961205DNA*	44,000	34,700	15.0	12.5	1,520	201785316	
CHPF4860D6D*	G*VC80805C*B*	44,000	34,700	15.0	12.5	1,540	201785317	
CHPF4860D6D*	G*VC80805D*B*	44,000	34,700	15.0	12.5	1,450	201785318	
CHPF4860D6D*	G*VC81005C*B*	44,500	35,100	15.0	12.5	1,445	201785319	
CHPF4860D6D*	G*VC960804CNA*	43,500	34,300	15.0	12.5	1,525	201785320	

See Notes on Page 106.

OUTDOOR UNIT	INDOOR UNITS		COOLING RATINGS				CFM	AHRI #
	COILS/AIR HANDLERS	FURNACES	TOTAL ¹	SENS. ¹	SEER ²	EER ³		
GSX16S 481A* (Contd.)	CHPF4860D6D*	G*VC961005CNA*	44,000	34,700	15.0	12.5	1,525	201785321
	CHPF4860D6D*	G*VC961005DNA*	45,000	35,500	15.0	12.5	1,520	201785322
	CHPF4860D6D*	G*VC961205DNA*	44,000	34,700	15.0	12.5	1,525	201785323
	CHPF4860D6D*	G*VM970804CNA*	43,500	34,300	15.0	12.5	1,460	201785367
	CHPF4860D6D*	G*VM971005CNA*	44,000	34,700	15.0	12.5	1,520	201785324
	CHPF4860D6D*	G*VM971205DNA*	44,000	34,700	15.0	12.5	1,460	201785325
	CHPF4860D6D*+EEP		43,500	34,300	14.0	12.0	1,450	201785326
	CHPF4860D6D*+EEP+TXV		44,500	35,100	14.5	12.0	1,450	201785327
	CHPF4860D6D*+MBVC2000** -1A*		44,500	35,100	15.5	12.5	1,565	201785328
	CHPF4860D6D*+MBVC2000** -1A*+TXV		44,500	35,100	16.0	13.0	1,565	201785329
	CHPF4860D6D*+TXV	G*E80805C*B*	44,500	35,100	15.0	12.5	1,480	201785330
	CHPF4860D6D*+TXV	G*E80805D*A*	44,500	35,100	15.5	13.0	1,480	201785331
	CHPF4860D6D*+TXV	G*E81005C*B*	44,000	34,700	15.5	12.5	1,390	201785332
	CHPF4860D6D*+TXV	G*EC960804CNA*	44,500	35,100	14.5	12.5	1,520	201785333
	CHPF4860D6D*+TXV	G*EC961004CNA*	44,500	35,100	15.0	12.5	1,500	201785334
	CHPF4860D6D*+TXV	G*EC961005CNA*	44,500	35,100	14.5	12.5	1,550	201785335
	CHPF4860D6D*+TXV	G*EC961205DNA*	45,000	35,500	15.0	13.0	1,520	201785336
	CHPF4860D6D*+TXV	G*VC80805C*B*	44,000	34,700	15.5	12.5	1,540	201785337
	CHPF4860D6D*+TXV	G*VC80805D*B*	44,500	35,100	15.5	12.5	1,450	201785338
	CHPF4860D6D*+TXV	G*VC81005C*B*	44,500	35,100	15.5	12.5	1,445	201785339
	CHPF4860D6D*+TXV	G*VC960804CNA*	45,000	35,500	15.5	12.5	1,525	201785340
	CHPF4860D6D*+TXV	G*VC961005CNA*	45,000	35,500	15.5	12.5	1,525	201785341
	CHPF4860D6D*+TXV	G*VC961005DNA*	45,000	35,500	15.5	12.5	1,520	201785342
	CHPF4860D6D*+TXV	G*VC961205DNA*	45,000	35,500	15.5	13.0	1,525	201785343
	CHPF4860D6D*+TXV	G*VM970804CNA*	45,000	35,500	15.5	12.5	1,460	201785368
	CHPF4860D6D*+TXV	G*VM971005CNA*	45,000	35,500	15.5	12.5	1,520	201785344
	CHPF4860D6D*+TXV	G*VM971205DNA*	45,000	35,500	15.5	13.0	1,460	201785345
	CSCF4860N6D*	G*E80805D*A*	44,000	34,700	15.0	12.5	1,490	201785346
	CSCF4860N6D*	G*VC81005C*B*	44,500	35,100	14.5	12.5	1,445	201785347
	CSCF4860N6D*	G*VC960804CNA*	45,000	35,500	14.5	12.0	1,525	201785348
	CSCF4860N6D*	G*VC961005CNA*	45,000	35,500	14.5	12.0	1,525	201785349
	CSCF4860N6D*	G*VM970804CNA*	45,000	35,500	14.5	12.0	1,520	201785369
	CSCF4860N6D*	G*VM971005CNA*	45,000	35,500	14.5	12.0	1,520	201785350
	CSCF4860N6D*+EEP		45,000	35,500	14.0	11.7	1,600	201785351
	CSCF4860N6D*+EEP+TXV		45,000	35,500	14.5	12.0	1,600	201785352
	CSCF4860N6D*+TXV	G*E80805C*B*	44,500	35,100	15.0	12.5	1,480	201785353
	CSCF4860N6D*+TXV	G*E80805D*A*	44,500	35,100	15.5	12.5	1,490	201785354
	CSCF4860N6D*+TXV	G*E81005C*B*	44,500	35,100	15.0	12.5	1,390	201785355
	CSCF4860N6D*+TXV	G*VC81005C*B*	44,500	35,100	15.0	12.5	1,445	201785356
	CSCF4860N6D*+TXV	G*VC960804CNA*	45,000	35,500	15.0	12.5	1,525	201785357
	CSCF4860N6D*+TXV	G*VC961005CNA*	45,000	35,500	15.0	12.5	1,525	201785358
	CSCF4860N6D*+TXV	G*VC961005DNA*	44,500	35,100	15.0	12.5	1,520	201785359
CSCF4860N6D*+TXV	G*VC961205DNA*	44,500	35,100	15.0	12.5	1,525	201785360	
CSCF4860N6D*+TXV	G*VM970804CNA*	45,000	35,500	15.0	12.5	1,460	201785370	
CSCF4860N6D*+TXV	G*VM971005CNA*	45,000	35,500	15.0	12.5	1,520	201785361	
CSCF4860N6D*+TXV	G*VM971205DNA*	44,500	35,100	15.0	12.5	1,460	201785362	

¹ BTU/h

² Seasonal Energy Efficiency Ratio; Certified per AHRI 210/240 @ 80°F/ 67°F/ 95°F

³ Energy Efficiency Ratio @ 80°F/ 67°F/ 95°F

NOTES

- Always check the S&R plate for electrical data on the unit being installed.
- When matching the outdoor unit to the indoor unit, use the piston supplied with the outdoor unit or that specified on the piston kit chart supplied with the indoor unit.
- EEP- Order from Service Dept. Part No. B13707-38 or new Solid State Board B13707-35S. Part No. B13707-38 is not interchangeable with B13707-35S. The Goodman brand gas furnace contains the EEP cooling time delay.

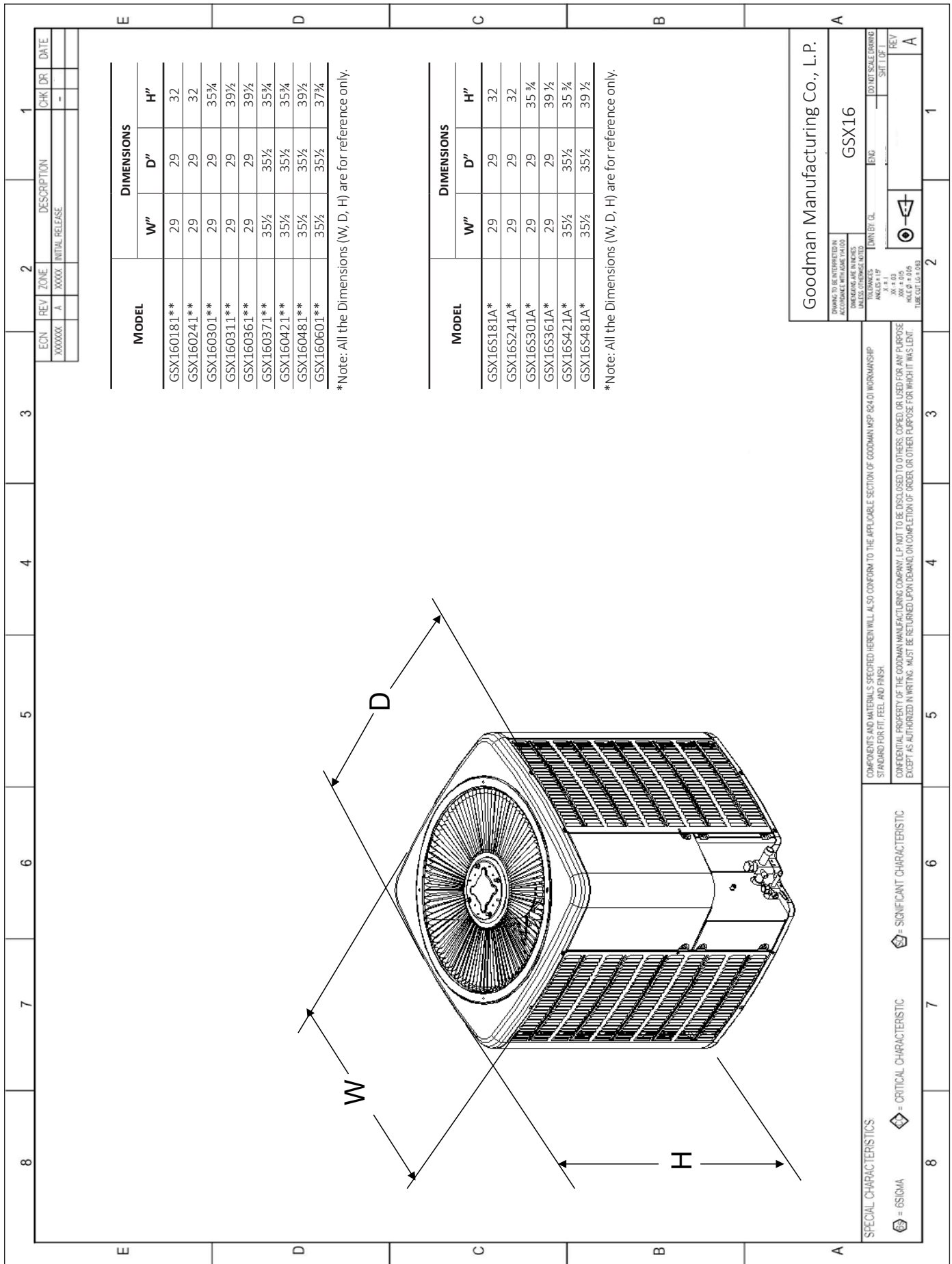

MODEL	DIMENSIONS		
	W"	D"	H"
GSX160181**	29	29	32
GSX160241**	29	29	32
GSX160301**	29	29	35 3/4
GSX160311**	29	29	39 1/2
GSX160361**	29	29	39 1/2
GSX160371**	35 1/2	35 1/2	35 3/4
GSX160421**	35 1/2	35 1/2	35 3/4
GSX160481**	35 1/2	35 1/2	39 1/2
GSX160601**	35 1/2	35 1/2	37 3/4

*Note: All the Dimensions (W, D, H) are for reference only.

MODEL	DIMENSIONS		
	W"	D"	H"
GSX16S181A*	29	29	32
GSX16S241A*	29	29	32
GSX16S301A*	29	29	35 3/4
GSX16S361A*	29	29	39 1/2
GSX16S421A*	35 1/2	35 1/2	35 3/4
GSX16S481A*	35 1/2	35 1/2	39 1/2

*Note: All the Dimensions (W, D, H) are for reference only.

<p>Goodman Manufacturing Co., L.P.</p> <p style="font-size: 24pt; font-weight: bold;">GSX16</p>		<p>1</p>
<p>DRAWING TO BE INTERPRETED IN ACCORDANCE WITH ASME Y14.100 UNLESS OTHERWISE NOTED.</p> <p>UNLESS OTHERWISE NOTED.</p>		<p>2</p>
<p>COMPONENTS AND MATERIALS SPECIFIED HEREIN WILL ALSO CONFORM TO THE APPLICABLE SECTION OF GOODMAN MSP 824.01 WORKMANSHIP STANDARD FOR FIT, FEEL, AND FINISH.</p> <p>CONFIDENTIAL PROPERTY OF THE GOODMAN MANUFACTURING COMPANY, L.P. NOT TO BE DISCLOSED TO OTHERS, COPIED, OR USED FOR ANY PURPOSE EXCEPT AS AUTHORIZED IN WRITING. MUST BE RETURNED UPON DEMAND, ON COMPLETION OF ORDER, OR OTHER PURPOSE FOR WHICH IT WAS LENT.</p>		<p>3</p>
<p>SPECIAL CHARACTERISTICS</p> <p>⊕ = SIGMA</p> <p>⊕ = CRITICAL CHARACTERISTIC</p> <p>⊕ = SIGNIFICANT CHARACTERISTIC</p>		<p>4</p>
<p>GOODMAN MANUFACTURING COMPANY, L.P.</p> <p>11111</p> <p>XX = 0.00</p> <p>XXX = 0.005</p> <p>XXXX = 0.005</p> <p>TUBE COIL LOG # 003</p>		<p>5</p>
<p>DO NOT SCALE DRAWING</p> <p>ENG</p> <p>SHIFT OF 1</p>		<p>6</p>
<p>REV</p> <p>A</p>		<p>7</p>
<p>DATE</p>		<p>8</p>

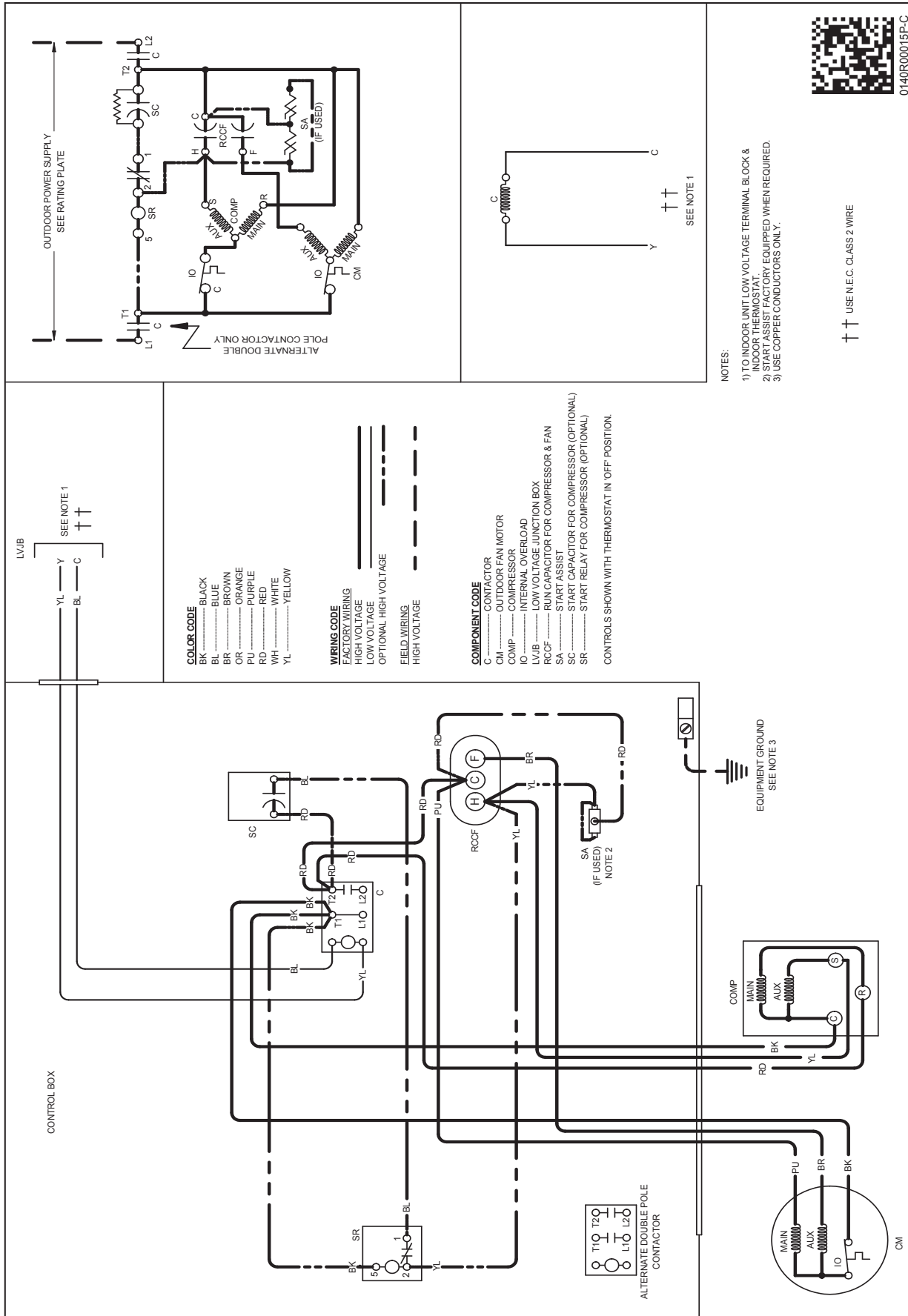

WARNING

High Voltage: Disconnect all power before servicing or installing this unit. Multiple power sources may be present. Failure to do so may cause property damage, personal injury, or death.

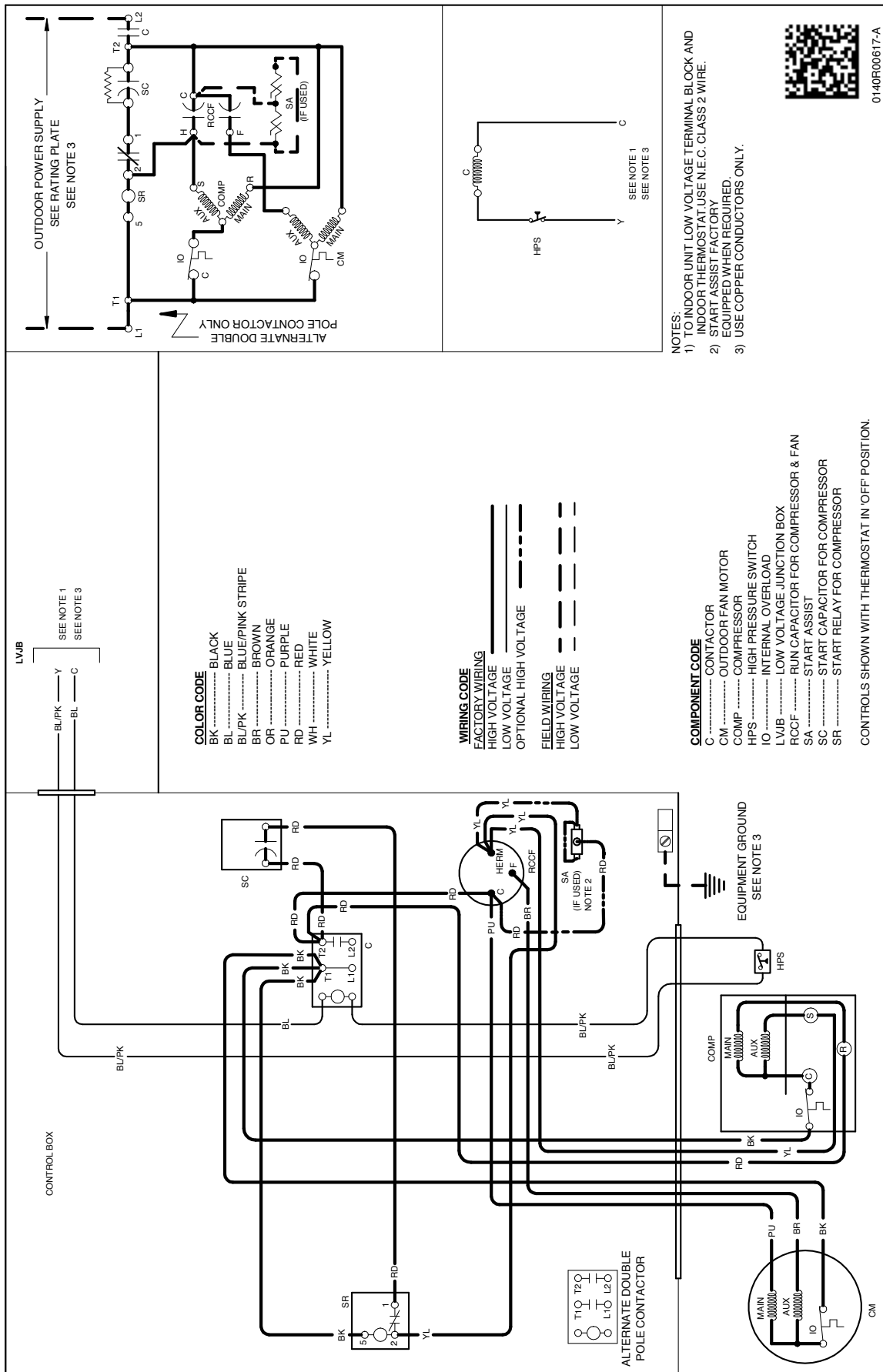

WARNING

High Voltage: Disconnect all power before servicing or installing this unit. Multiple power sources may be present. Failure to do so may cause property damage, personal injury, or death.

Wiring is subject to change. Always refer to the wiring diagram or the unit for the most up-to-date wiring.

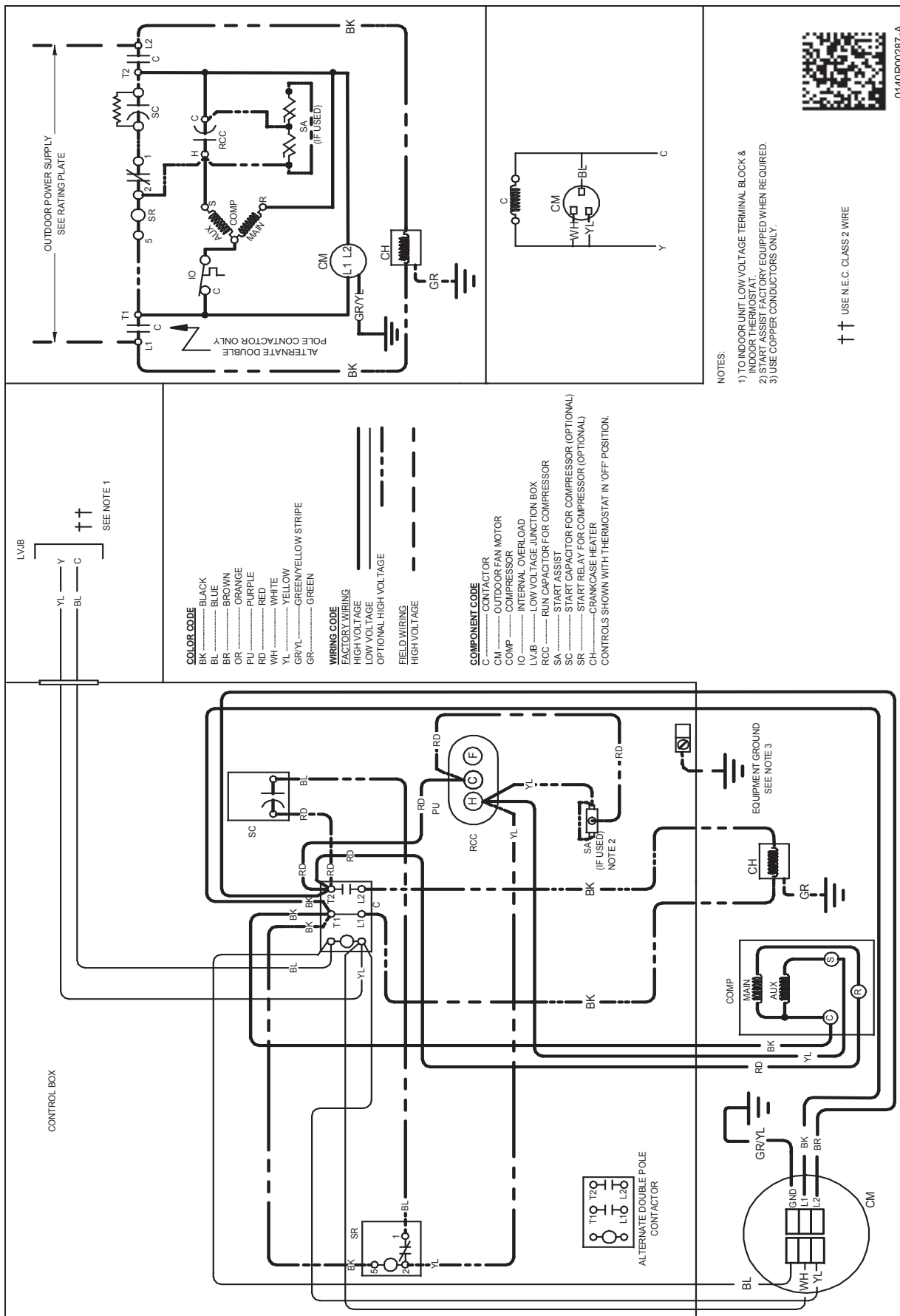

Wiring is subject to change. Always refer to the wiring diagram or the unit for the most up-to-date wiring.



WARNING

High Voltage: Disconnect all power before servicing or installing this unit. Multiple power sources may be present. Failure to do so may cause property damage, personal injury, or death.

ACCESSORIES

MODEL	DESCRIPTION	GSX16 0181F*	GSX16 0241F*	GSX16 0301F*	GSX16 0311A*	GSX16 0361F*	GSX16 0371A*	GSX16 0421F*	GSX16 0481F*	GSX16 0601F*
ABK-20	Anchor Bracket Kit ^	X	X	X	X	X	X	X	X	X
ABK-21	Anchor Bracket Kit ^									
ASC-01	Anti-Short Cycle Kit	X	X	X	X	X	X	X	X	X
CSR-U-1	Hard-Start Kit	X	X	X	X	X	X			
CSR-U-2	Hard-start Kit					X	X	X	X	X
CSR-U-3	Hard-start Kit								X	X
FSK01A ¹	Freeze-Protection Kit	X	X	X	X	X	X	X	X	X
LSK02A ²	Liquid-Line Solenoid Kit	X	X	X	X	X	X	X	X	X
LAKT01A	Low-Ambient Kit	X	X	X	X	X	X	X	X	
0130R00000S	Low-Pressure Switch Kit	X	X	X	X	X	X	X	X	X
TXV-30 ²	TXV Kit	X	X	X	X					
TXV-42 ²	TXV Kit					X	X	X		
TXV-48 ²	TXV Kit								X	
TXV-60 ²	TXV Kit									X

[^] Contains 20 brackets; four brackets needed to anchor unit to pad

¹ Installed on indoor coil

² Field-installed, non-bleed, expansion valve kit.

MODEL	DESCRIPTION	GSX16S 181A*	GSX16S 241A*	GSX16S 301A*	GSX16S 361A*	GSX16S 421A*	GSX16S 481A*
ABK-20	Anchor Bracket Kit ^	X	X	X	X	X	X
ABK-21	Anchor Bracket Kit ^						
ASC-01	Anti-Short Cycle Kit	X	X	X	X	X	X
CSR-U-1	Hard-start Kit	X	X	X	X		
CSR-U-2	Hard-start Kit				X	X	X
CSR-U-3	Hard-start Kit						X
FSK01A ¹	Freeze Protection Kit	X	X	X	X	X	X
LSK02A ²	Liquid Line Solenoid Kit	X	X	X	X	X	X
LAKT01A	Low-Ambient Kit	X	X	X	X	X	X
0130R00000S	Low-Pressure Switch Kit	X	X	X	X	X	X
TXV-30 ²	TXV Kit	X	X	X			
TXV-42 ²	TXV Kit				X	X	
TXV-48 ²	TXV Kit						X
TXV-60 ²	TXV Kit						

[^] Contains 20 brackets; four brackets needed to anchor unit to pad

¹ Installed on indoor coil

² Field-installed, non-bleed, expansion valve kit.